

GENESIS RESOURCES LTD

Exploration Update

James Patterson, Director, Exploration

Genesis Resources Limited (ASX: GES)

2026 Annual General Meeting

24 November 2026

Genesis Resources 2026 Exploration Highlights

- Rock Chip Sampling at Arltunga Tenement in the NT returned very positive results with multiple +10 g/t Au rock chip samples returned over multiple prospect areas. The best result was 28.8 g/t Au from previously un-named workings at WP-10. None of these high grade area's have been previously drilled. A 15 RC-hole program (for 1,620m) has been planned for 2027.
- Rock chip sampling over the Alice Springs tenement in the NT produced disappointing results with only one sample returning significant results – a rock chip returning 1.2% Cu located approximately 300m NE of the nearest drillhole at the Diana 2 Prospect.
- Pioneer tenement near Gin Gin in QLD. 15 new sub-blocks applied for around the remaining 1 sub-block. Application is still pending. 13 RC holes for 1,630m have been planned for 2027 once the applications have been approved.
- At McArthur River in the NT a mapping program was completed over the Quarry Mn and Thor base metals prospects.
- At Plavica in North Macedonia, GES is still waiting for approval from the ministry of Environment for the approval of the Mining Tenement. Environmental studies for this are continuing at Plavica including water, air, noise and biomonitoring.



Sampling Old Trenches – Arltunga Tenement



Copper - stained sediments – McArthur River Tenement

Visual estimates of mineral abundance should never be considered a proxy or substitute for laboratory analyses where concentrations or grades are the factor of principal economic interest. Visual estimates also potentially provide no information regarding impurities or deleterious physical properties relevant to valuations.

Genesis Resources 2026 Project Locations



McArthur River
Project
Mn, Zn, Pb

NT

Alice Springs Project
Au, Cu, Fe

QLD

Arltunga Project
Au

Pioneer Project
Au

Arltunga Rock Chip Sampling

- As announced by Genesis on 20 August 2026, 53 rock chip samples were collected at Arltunga over area's that had not been previously drilled. Only 10 samples were collected at Alice Springs due to the onset of unseasonal rain.
- Encouraging results were returned at Arltunga with multiple +10 g/t Au rock chip samples returned over multiple prospect areas. The best result was 28.8 g/t Au from previously un-named workings at WP-10. Follow up drilling is planned in 2027.

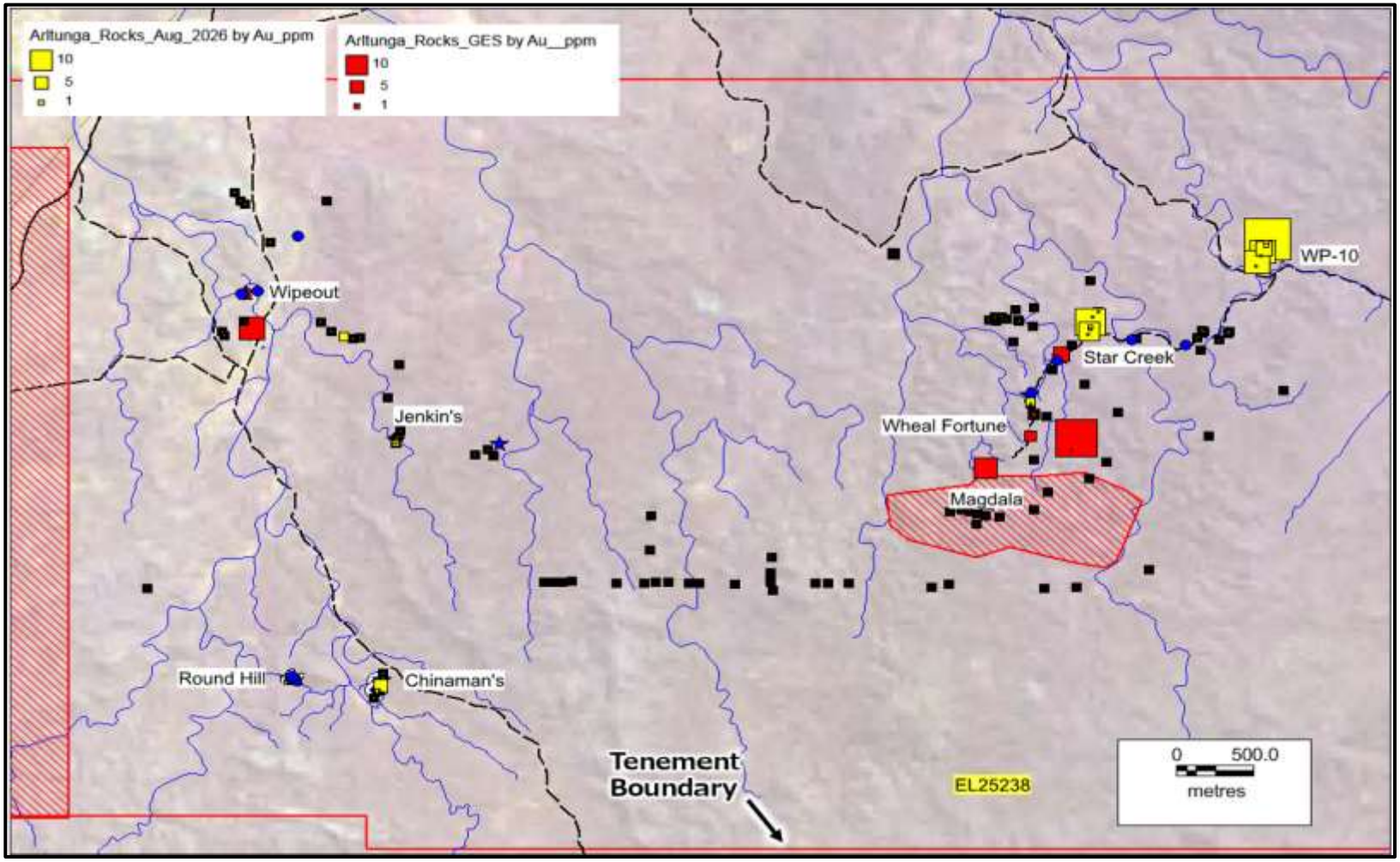

Arltunga Tenement

Significant Rock Chip Sampling Gold Results

Sample No	East GDA 94 Z53K	North GDA 94 Z53K	Au ppm	Ag ppm	As ppm	Bi ppm	Co ppm	Cu ppm	Nd ppm	Pb ppm	Pr ppm	Sb ppm	Zn ppm	Area
26009	474981	7412176	1.474	0.16	4.6	0.23	8.8	5.1	4.92	1.8	1.33	0.3	5	SE of Wipeout
26014	475311	7411407	0.884	0.001	3.8	2.17	21.5	29	24.29	3.4	6.29	0.89	18	Jenkins Workings
26020	475217	7409663	3.73	0.24	5.3	2.56	23.1	780.2	15.66	10.1	5.06	0.2	23	Chinamans Workings
26022	475199	7409633	0.394	0.24	1.6	0.38	7.8	481.7	11.4	10	3.46	0.3	25	Chinamans Workings
26027	479420	7411708	1.423	0.23	7.9	10.59	32.7	4.1	10.66	3.8	2.78	0.16	7	Wheal Fortune
26033	479796	7412211	**6.406**	0.27	19.8	4.77	45.7	14.2	5.2	2.7	1.27	0.25	18	Star Creek
26035	479804	7412244	0.643	0.13	12.9	4.83	19.5	35.7	47.53	4.8	15.38	0.21	22	Star Creek
26036	479807	7412280	**13.705**	0.41	19	4.07	19.6	88.6	24.72	3.1	6.59	0.31	17	Star Creek
26037	479822	7412317	0.216	0.07	6.8	0.28	32.4	20.5	26.01	6.4	6.62	0.23	68	Star Creek
26046	480945	7412851	0.324	0.05	4	8.06	32.5	56	24.49	26.3	6.82	0.65	55	WP10
26047	480954	7412873	**28.759**	1.8	28.5	17.14	11	13.4	5.54	4.2	1.56	0.41	3	WP10
26048	480947	7412830	0.291	0.19	8.9	28.05	1.9	20	4.1	13.8	1.11	0.36	14	WP10
26049	480933	7412807	3.959	0.15	7.7	1.32	2.7	6.6	3.05	4.4	0.87	0.41	4	WP10
26050	480925	7412786	**11.252**	0.55	18	324.85	4.1	55.9	26.98	77.6	7.51	2.08	9	WP10
26052	480887	7412712	**10.466**	1.87	27	32.44	29.6	53.4	4.07	14.5	1.09	0.6	5	WP10







These exploration results were announced in the Company's announcement titled "Reconnaissance Rock Chip Sampling at Arltunga, NT, Returns High-Grade Gold Results", which was lodged with ASX on 20 August 2026, and available on Genesis' and ASX's respective websites. As set out in the announcement, it was based on information prepared by, and issued with the prior written consent of, James Patterson as Competent Person. The Company confirms that it is not aware of any new information or data that materially affects the information included in the announcement, and that in the case of mineral resources or ore reserves, that all material assumptions and technical parameters underpinning the estimates in the announcement continue to apply and have not materially changed.

Pioneer Applications

- 15 sub-blocks in 2 separate applications, surrounding the remaining sub-block of EPM15619
- 13 RC holes proposed for a total of 1,630m

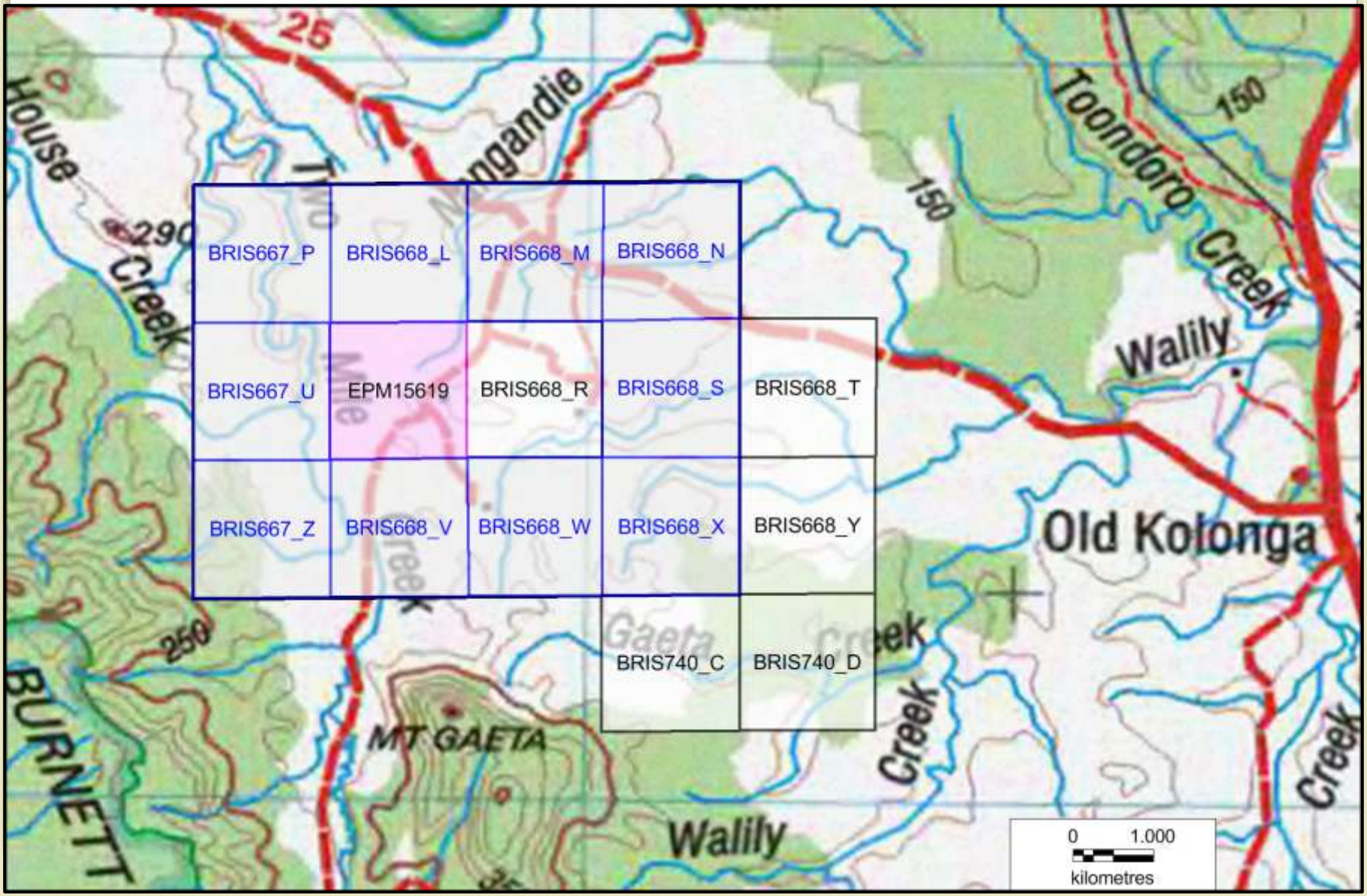

McArthur River

- 1:1000 Scale Prospect Mapping around Thor and Mn Quarry
- Hatched Polygons represent Manganiferous material

These Rock Chip results were announced in the Company's Quarterly Activities Report for the June Quarter 2023, which was lodged with ASX on 31 July 2023, and available on Genesis' and ASX's respective websites. As set out in the announcement, it was based on information prepared by, and issued with the prior written consent of, James Patterson as Competent Person. The Company confirms that it is not aware of any new information or data that materially affects the information included in the announcement, and that in the case of mineral resources or ore reserves, that all material assumptions and technical parameters underpinning the estimates in the announcement continue to apply and have not materially changed.

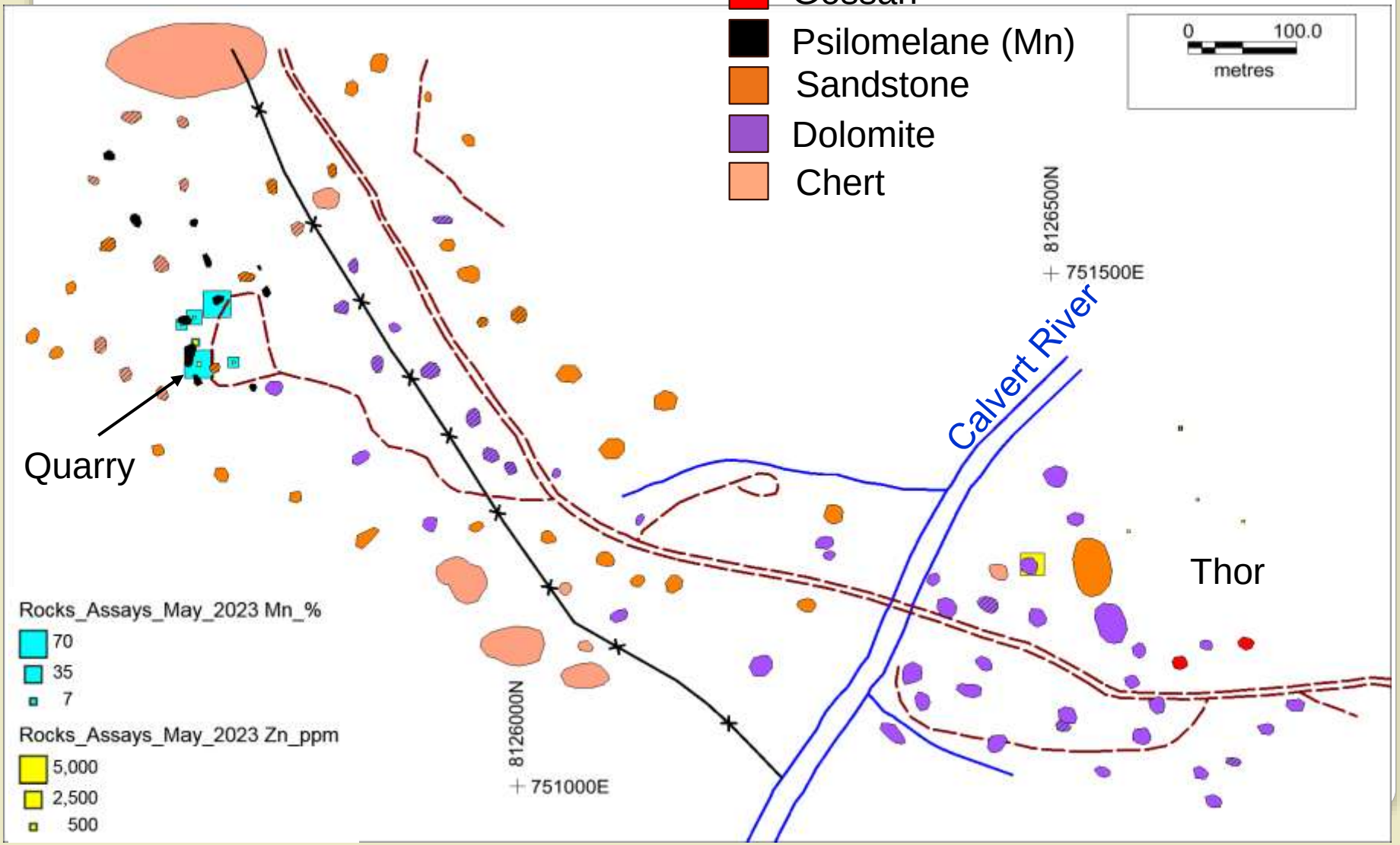

Genesis Resources 2026 Photos



Calvert River, McArthur River Tenement



Year-round ground-water monitoring at Plavica



Pegging Proposed Holes, Arltunga





Planning Holes at Pioneer

Genesis Resources. Conclusions and Further Work Required.

- The completion and reporting of the ongoing environmental studies is the last required submission for the Application of Mining Approval at Plavica. Meetings were held with the Prime Minister and the Minister of Energy and Mines this year and these were favourable.
- Rock chip sampling over many different areas at Arltunga returned many high-grade Au values over 10 g/t. Many of these will be drilled in 2027 with a total of 15 holes planned.
- Comparatively, rock chip sampling at Alice Springs was disappointing with only one new anomaly generated. A ground-based gravity survey in 2027 is proposed over this tenement to generate IOCG-type targets for drilling.
- Geological mapping was undertaken over the higher-grade manganese occurrences at Quarry and the base metals occurrences at Thor on the McArthur River tenement.
- A number of drill targets have been proposed at Pioneer in SE Qld particularly within a quartz-feldspar porphyry that intrudes the main diorite. This interpreted IRGS, has a number of old shafts and workings with multiple rocks over 20 g/t Au (GES AGM, 2014). 15 more sub-blocks have been applied for, adjacent to the current EPM.



