ASX Release

24 November 2026

New Surface Rock Samples Return Assays up to 55.8g/t Gold and 5.0% Copper at Shaib Marqan

HIGHLIGHTS

- **Surface rock sampling at Shaib Marqan in Saudi Arabia returned high-grade gold assays with eight samples returning gold grades of at least 10 g/t Au and 41 samples returning at least 1 g/t Au:**
  - **55.80 g/t Au**
  - **32.70 g/t Au**
  - **32.10 g/t Au and 0.51% Cu**
  - **15.60 g/t Au and 0.16% Cu**
  - **13.75 g/t Au**
  - **12.25 g/t Au and 0.24% Cu**
  - **11.05 g/t Au**
  - **10.85 g/t Au**
  - **8.22 g/t Au and 3.32% Cu**
- **Additional copper assay results included:**
  - **5.0% Cu**
  - **1.3% Cu**
- **Results are based on preliminary assay compilation with the relationship between gold mineralisation, copper-bearing veins and mapped geological structures to be investigated.**
- **Samples from two programs have defined mineralisation over 1.2km of strike to date.**

SOIL GEOCHEMISTRY AND EXPLORATION TARGETS

- **Regional soil sampling program completed with assays to be reported near term.**
- **Results will provide additional geochemical information to support the interpretation of geological mapping and the previously completed ground magnetic survey.**
- **Further work will assess the spatial relationship between soil anomalies, high-grade rock samples, historical workings and geophysical targets.**

EXPLORATION ADVANCING

- **The results follow the 5 November 2026 announcement reporting the discovery of 28 historical workings and progress in mapping priority geophysical targets[1].**

[1] ASX Announcement 5 November 2026

- **Geological interpretation, additional surface sampling and drill target definition are planned, ahead of a proposed RC drilling program in early 2027.**

Resource Minerals International Ltd (ASX: RMI) ("RMI" or the "Company") is pleased to report highly encouraging new gold and copper assay results from the Shaib Marqan Project in Saudi Arabia which covers an extensive 91.88 km².

The latest laboratory results include surface rock samples of up to **55.80 g/t Au**, with multiple additional samples exceeding **10 g/t Au**. Selected samples have also returned significant copper grades, including **5.00% Cu**. The results mark another step in the Company's systematic exploration of Shaib Marqan and follow on from the works announced on 5 November 2026.

RMI has also received preliminary soil geochemical results identifying elevated gold values across parts of the project area. These results will be integrated into ongoing geological mapping and the previously completed 932 line-km ground magnetic survey to assist in defining priority targets for further exploration. The new results build on earlier exploration that identified high-grade gold mineralisation, multiple copper-bearing vein types and extensive historical mining activity within the 91.88 km² project area.

RMI's Executive Chairman Asimwe Kabunga commented: *"The latest results are very encouraging, particularly the number of high-grade gold samples and the significant copper grades at Shaib Marqan. These are in addition to previously reported gold grades up to 40.35 g/t. The results from both sampling programs are clear evidence of high-grade mineralisation within the project.*

"We are witnessing both high-grade gold and copper, and our geological mapping continues to identify more historical workings and mineralised structures. The focus now is to integrate the rock chip assays, soil geochemistry, magnetic survey and geological mapping to identify priority targets for the first drill program. Shaib Marqan warrants continued systematic exploration, and these results reinforce this and the project's strong potential."

Shaib Marqan Project

Shaib Marqan is located approximately 240 km south-southwest of Riyadh in the southern section of the Ar Rayn Terrane within the Arabian Shield. The project covers an area of approximately 91.88 km² and is situated in a region prospective for gold and copper mineralisation.

As reported on 5 November 2026, the Company's field exploration program has identified 28 historical workings, compared with four previously reported. The workings range from approximately 50m to 250m in mapped strike extent. Geological mapping has also identified five dominant vein types, several containing visible copper minerals. The current program builds on the Company's

October 2025 rock sampling and March 2026 ground magnetic survey, which identified four priority geophysical target zones, Z1 to Z4[2].

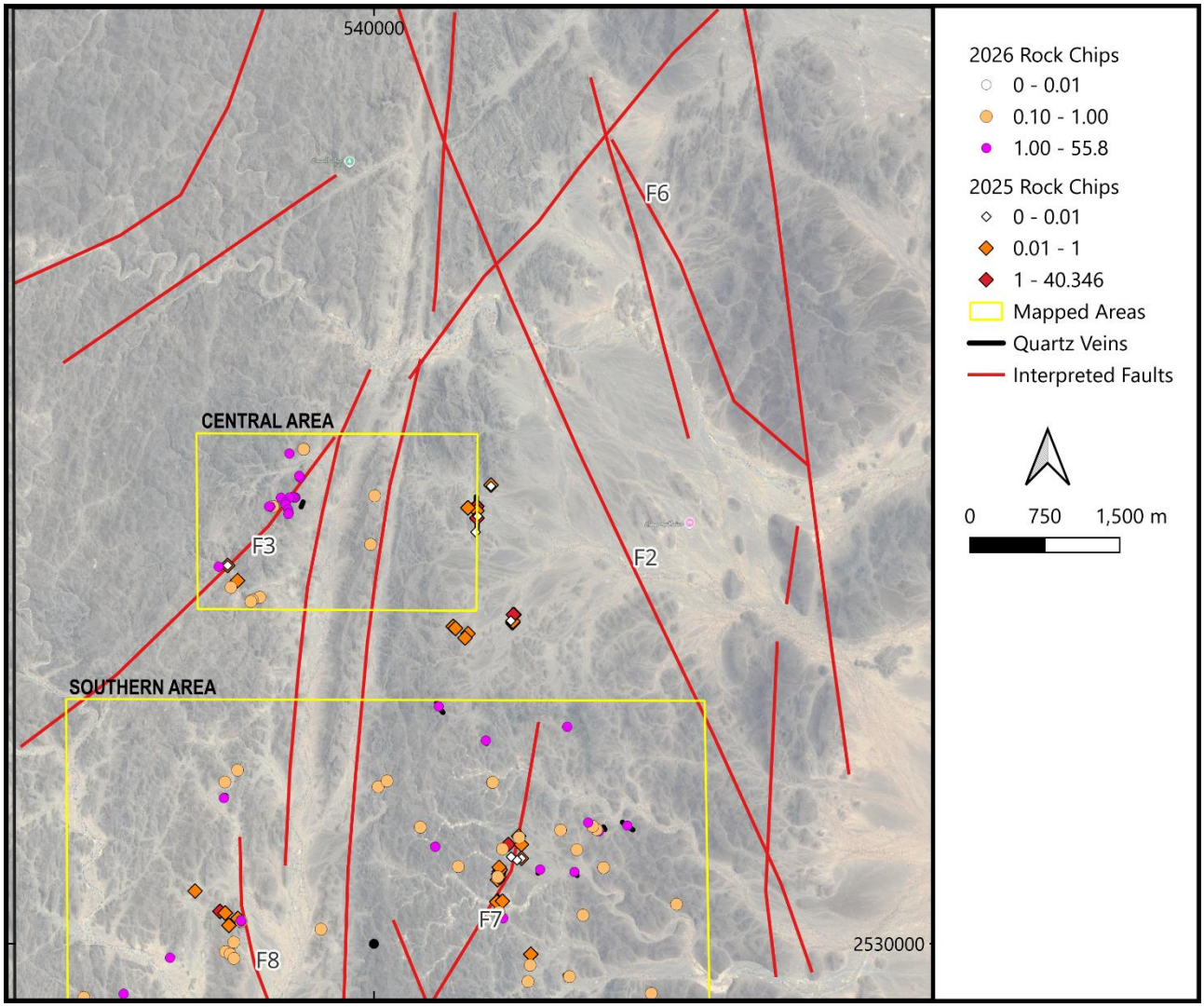

Figure 1. Summary of rock chip results (Au ppm) from 2026 and 2025 (Au ppm) at Shaib Marqan. Fault zones interpreted from previous magnetic survey.

New Rock Sample Assay Results

The latest laboratory results have returned multiple high-grade gold assays from surface rock samples collected as part of the ongoing exploration program. The highest reported gold assay is 55.80 g/t Au, with seven additional samples returning grades above 10 g/t Au (Table 1; Appendix 1).

[2] ASX Announcement 31st March 2026

The high-grade gold results add to the Company's previously reported rock chip assays, which included 40.35 g/t Au, 9.62 g/t Au, 7.03 g/t Au and 5.72 g/t Au[3].

Table 1. Selected high-grade gold assay results

Sample	Vein type	Au (g/t)	Cu (ppm)	In workings
2AM3992	Smoky	55.80	25	Yes
2AM4414	Ferruginous	32.70	306	Yes
2AM3983	Smoky	32.10	5,060	Yes
2AM3997	Ferruginous	15.60	1,620	Yes
2AM3785	Smoky	13.75	17	No
2AM3811	White-grey	12.25	2,390	No
2AM3999	White-grey	11.05	11	Yes
2AM3922	Grey	10.85	16	Yes
2AM4413	Ferruginous	8.22	33,200	Yes
2AM3936	White-grey	7.72	2,690	No
2AM3923	Wall rock / shear / saprolite	7.02	38	Yes
2AM4406	Ferruginous	6.72	1,195	Yes

[3] ASX Announcement 13th October 2025

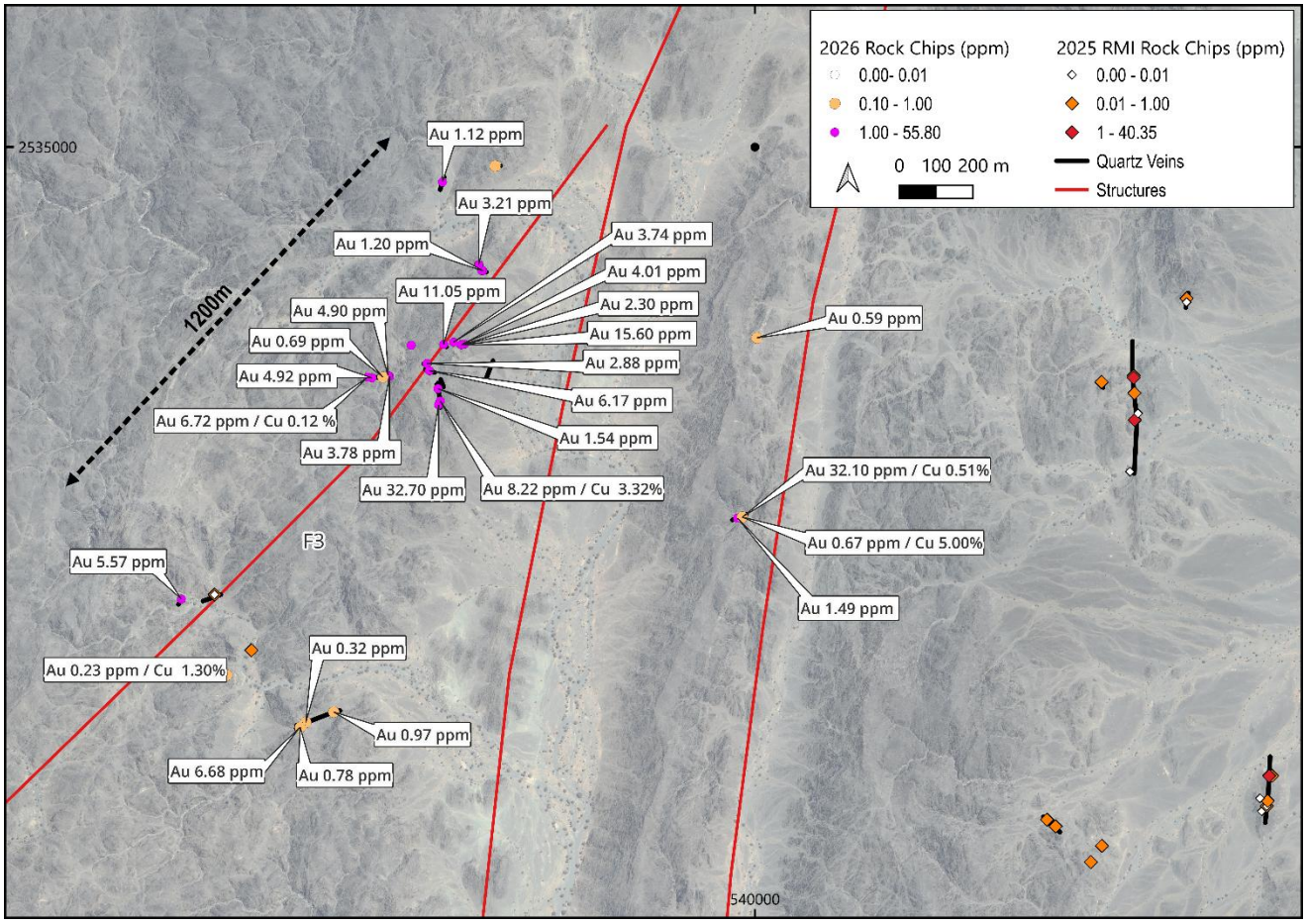

Figure 2. Summary of rock chip results (Au ppm) from 2026 and 2025 rock chip sampling programs in the Shaib Marqan central mapping area. Fault zones interpreted from previous magnetic survey.

Further geological interpretation and systematic sampling are required to establish the distribution, width and continuity of mineralisation. Surface rock samples may be selective and are not necessarily representative of average grades across the sampled structures.

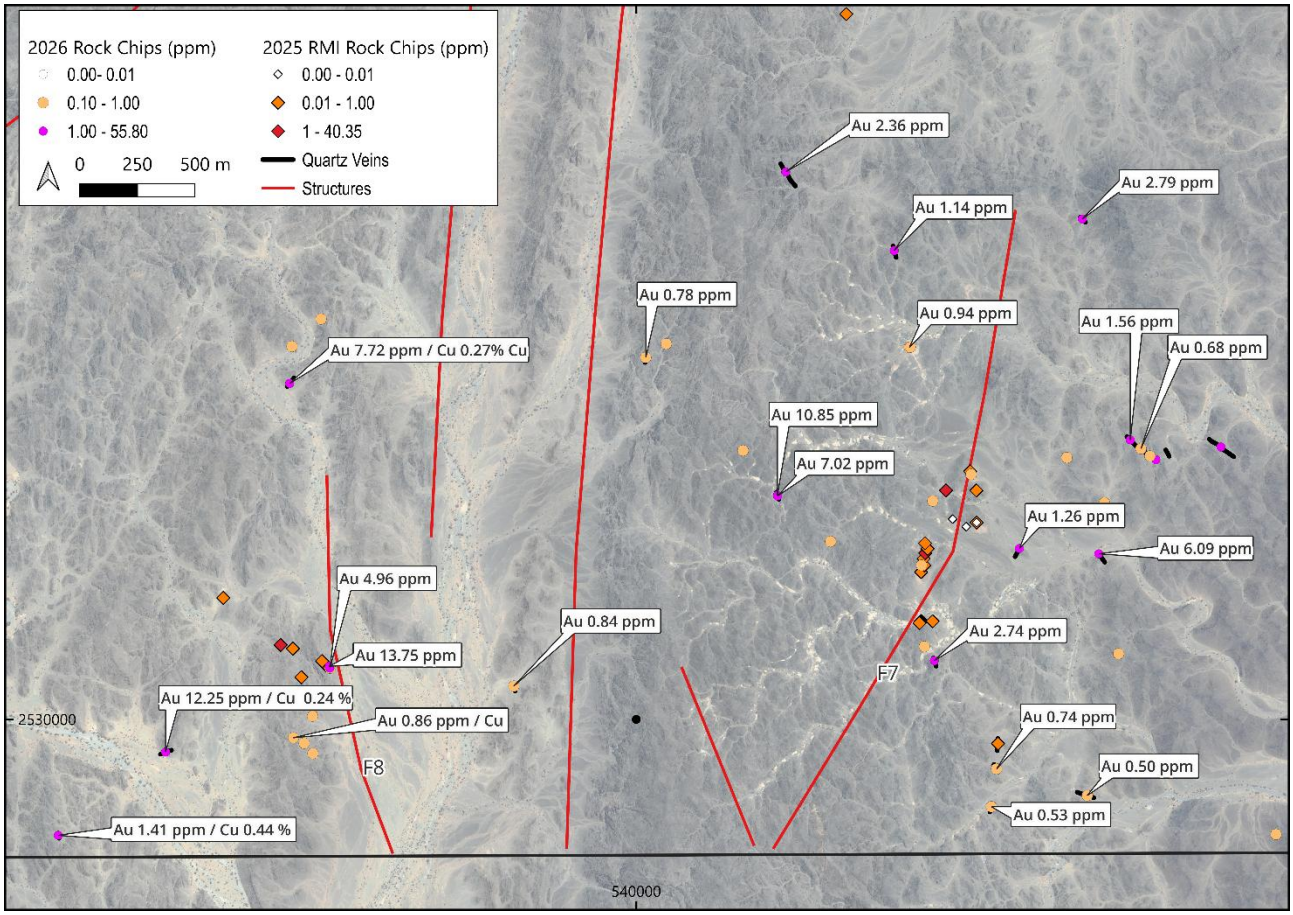

Figure 3. Summary of rock chip results (Au ppm) from 2026 and 2025 rock chip sampling programs within the southern mapping area. Fault zones interpreted from previous magnetic survey shown

Significant Copper Results

The new assay results also highlight the copper potential of Shaib Marqan (Table 2). The presence of elevated copper in selected samples is consistent with the copper-bearing mineral occurrences identified during geological mapping. However, the gold and copper assay results are decoupled, with only 8 of the 40 high-Au samples having Cu ≥1,000 ppm. The results indicate that malachite staining is a poor guide to gold and that vein type (smoky, ferruginous, white-grey) is a stronger indicator.

Table 2. Selected copper assay results

Sample ID	Au (g/t)	Cu (%)
2AM3984	0.67	5.00
2AM4413	8.22	3.32
2AM4421	0.23	1.30
2AM3937	0.13	0.737
2AM3983	32.1	0.506

Gold Association and Vein Types

Table 3. Gold association and vein types at Shaib Marqan

Vein type	Share of samples ≥1 g/t Au	Share of total Au	Share of samples ≥1,000 ppm Cu
Ferruginous	20%	26%	22%
Smoky	10%	32%	6%
White-grey	28%	18%	39%
Grey	12%	8%	6%
Milky	12%	6%	17%
Wall rock / shear / saprolite	18%	11%	11%

Based on the assay results (Table 1 and 3) and field observations (Figures 1-3), the following conclusions can be made:

- The highest Au grades are associated with ferruginous quartz veins (5 samples ≥5 g/t, including 32.7 g/t (2AM4414)) and smoky quartz veins (4 of 9 samples ≥1 g/t, including 55.8 g/t (2AM3992) and 32.1 g/t (2AM3983).
- Wall-rock Au mineralisation is associated with smoky, ferruginous and grey quartz veins and extends up to 5 m from the quartz veins.
- White-grey and grey veins together supply 16 of the 40 high-Au results, but only 16% and 14% of samples from each respective vein type reach 1 g/t. Notable results are 12.25 g/t (white-grey, 2AM3811) and 10.85 g/t (grey, 2AM3922).
- Milky quartz veins: five of 133 samples returned ≥1 g/t (up to 2.74 g/t), indicating that these veins are largely, but not entirely, barren.
- Au correlates with S (0.55) and Fe (0.39), moderately with Cu (0.45) and Mo (0.32), and weakly with Ag (0.31). As, Sb, Pb and Zn are essentially absent: none of the 40 samples ≥1 g/t has As ≥50 ppm, Pb ≥100 ppm or Zn ≥200 ppm. Only 5 of the 40 have Ag ≥1 ppm.
- There is no relationship between the grade and vein orientation.

The results indicate two overlapping vein styles: a gold-rich, base-metal-poor population (smoky and ferruginous veins with associated wall rock alteration) and a copper-bearing population (white-grey and some ferruginous veins) with variable gold. The combination of gold and copper results supports the interpretation that mineralisation is a result of multiple structurally related mineralisation events.

Soil Geochemical Results

The Company has undertaken regional soil sampling across Shaib Marqan to investigate potential gold and copper mineralisation and to complement the geological and geophysical datasets.

These soil assay results will be announced in the near future and will be assessed in conjunction with the distribution of known mineralised veins, historical workings, structural features and magnetic anomalies.

Particular attention will be directed towards determining whether elevated soil gold values form coherent anomalies and whether they correspond with high-grade rock sample locations. The Company considers the integration of these datasets important for refining exploration targets before drill testing.

Next Steps

The Company's proposed exploration activities include:

- Complete geological mapping of remaining priority target areas.
- Integrate the latest rock and soil assay results with the magnetic survey and structural interpretation.
- Undertake additional targeted rock chip and channel sampling across mineralised veins.
- Complete follow-up soil sampling where warranted to better define geochemical anomalies.
- Assess gold-copper mineralisation and prioritise targets based on geological and geochemical evidence.
- Advance planning for an RC drilling program targeting priority mineralised structures in early 2027, subject to technical assessment and operational requirements.

The Company will provide further updates as geological interpretation and exploration planning progress.

END

This ASX announcement has been authorised for lodgement by the Board of Resource Minerals International Ltd.

For further information, contact	
Asimwe Kabunga Executive Chairman rmi@resmin.com.au	Ben Jarvis Six Degrees Investor Relations 0413 150 448 or ben.jarvis@sdir.com.au

About Resource Minerals International Ltd

The strategic intent of Resource Minerals International Ltd (ASX: RMI) is to establish a long-term business based on mineral development delivering consistent shareholder value whilst operating in a sustainable way within the community and environment in which we operate. In Tanzania, RMI has two exploration projects targeting copper-gold and six projects focussed on nickel occurrences in sulphides within known and prolific mafic and ultramafic intrusions. In Finland, RMI has two projects focusing on lithium exploration. In Saudi Arabia, RMI has two exploration projects focussed on exploration for gold, copper and silver within the Arabian-Nubian Shield (ANS), which extends across much of Saudi Arabia and eastern Egypt and Eritrea and hosts significant mineral deposits.

The Board has strong ties to Tanzania and is chaired by Asimwe Kabunga, a Tanzanian-born Australian entrepreneur who was instrumental in establishing the Tanzania Community of Western Australia Inc. and served as its first President.

<table>
<tr><th>Tanzanian Projects</th><th>Finnish Projects</th></tr>
<tr><td><u>Copper/Gold</u>
• Mpanda and Mbozi Projects
Both projects are located within the Ubendian Orogenic Belt, a major source of Ni, Cu and Au resources within Tanzania.

<u>Nickel</u>
• Kabanga North Nickel Project
Situated along strike from the Kabanga Nickel Project, which has an estimated mineral resource of 58mt @ 2.62% Ni, or nickel equivalent grade of 3.14% (including cobalt and copper)[4].
• Kapalagulu Project
32km mapped mafic/ultramafic sequence with historical reports noting nickel, PGE and copper anomalism.
• Kabulwanyele Project
The project is in the Mpanda District of Tanzania covering approximately 20.5 square kilometres.

• Southern Projects (Liparamba, Kitai, Mbinga)
Previously explored by BHP/Albidon and Jacana Resources.</td><td><u>Lithium</u>
• Kola Lithium Project (Köyhäjoki exploration permit)
Located in the most significant lithium-mining region of Finland, and directly south of Keliber's flagship Syväjärvi and Rapasaari deposits.
• Hirvikallio Lithium Project (Laitiainen permit application)
Initial exploration work completed by GTK across the project's area identified approximately 25 km^2 with pegmatite dykes returning promising results including 5m @ 2.30% Li2O and 2m @ 1.33% Li2O.

Saudi Arabian Projects

<u>Gold - Copper</u>
• Shaib Marqan Project is in the southern section of the Ar Rayn Terrane and covers an area of 91.88km^2.
• Wadi Salamah Project occurs within Murdama group rocks of the Zaydi formation and covers an area of 98.7km^2.</td></tr>
</table>

[4] Refer to ASX announcement dated 9 May 2022 including the Competent Person Statement disclosed, and Glencore Resources and Reserves as of 31 December 2019. The Mineral Resource Estimate is broken down into the following classifications – 13.8mT @ 2.49% Ni Measured, 23.4mT @ 2.72% Ni indicated & 21mT @ 2.6% Ni inferred. RMI does not have any interest in the Kabanga Nickel Project.

Competent Person Statement

The information in this release that relates to Exploration Results is based on information compiled and reviewed by Dr Warren Thorne, a Competent Person who is a member of the Australasian Institute of Mining and Metallurgy (AUSIMM) and Head of Exploration and a full-time employee at Erity Geological Services, engaged to provide geological services to the Company. Dr Thorne has sufficient experience relevant to the style of mineralisation and type of deposit under consideration and to the activity undertaken to qualify as a Competent Person as defined in the 2012 Edition of the 'Australasian Code for the Reporting of Exploration Results, Mineral Resources and Ore Reserves'. Dr Thorne consents to the inclusion in this release of the matters based on this information in the form and context in which it appears.

Where the Company refers to Exploration Results in this announcement (referencing previous releases made to the ASX), the Company confirms that it is not aware of any new information or data that materially affects the information included in the relevant market announcements.

Forward-Looking Statements

Some of the statements appearing in this announcement may be forward-looking statements. You should be aware that such statements are only predictions and are subject to inherent risks and uncertainties. Those risks and uncertainties include factors and risks specific to the industries in which the Company operates and proposes to operate as well as general economic conditions, prevailing exchange rates and interest rates and conditions in the financial markets, among other things. Actual events or results may differ materially from the events or results expressed or implied in any forward-looking statement. No forward-looking statement is a guarantee or representation as to future performance or any other future matters, which will be influenced by several factors and subject to various uncertainties and contingencies, many of which will be outside the Company's control.

The Company does not undertake any obligation to update publicly or release any revisions to these forward-looking statements to reflect events or circumstances after today's date or to reflect the occurrence of unanticipated events. No representation or warranty, express or implied, is made as to the fairness, accuracy, completeness or correctness of the information, opinions or conclusions contained in this announcement. To the maximum extent permitted by law, neither of the Company's Directors, employees, advisors or agents, nor any other person, accepts any liability for any loss arising from the use of the information contained in this announcement. You are cautioned not to place undue reliance on any forward-looking statement. The forward-looking statements in this announcement reflect views held only as at the date of this announcement.

This announcement is not an offer, invitation or recommendation to subscribe for or purchase securities in the Company. Nor does this announcement constitute investment or financial product advice (nor tax, accounting or legal advice) and is not intended to be used as the basis for making an investment decision. Investors should obtain their own advice before making any investment decision.

APPENDIX 1: SHAIB MARQAN 2026 ROCK CHIP SAMPLE DETAILS

270 rock chip samples collected 16–29 September 2026.

Notes

1. Coordinates are WGS84 UTM zone 38N (EPSG:32638), rounded to the nearest metre; RL is elevation in metres.
2. Strike / dip is the orientation of the sampled structure where measured (strike by right-hand rule; dip direction is strike + 90°). A dash means not measured.
3. Lith codes: MIQZ = milky quartz vein; VNQZ = quartz vein; SHR = shear zone; DIO = diorite; SAP = saprolite.
4. Sample material consists of rock chips of vein, wall rock and gossan taken at surface; widths are field estimates.
5. Quality control samples (6 standards and 5 blanks, about one in 25) were inserted in the sequence and are not listed.

Sample ID	Easting (m)	Northing (m)	RL (m)	Lith code	Description	Au (g/t)	Ag (ppm)	Cu (ppm)	Pb (ppm)	Zn (ppm)	S (%)
2AM3751	543107	2529406	734	VNQZ	White grey quartz vein, approx. 20cm wide, weakly oxidized	0.01	<0.5	3	<2	14	0.01
2AM3752	542778	2529502	754	MIQZ	Milky quartz vein	0.31	<0.5	13	2	2	0.01
2AM3753	542357	2529428	772	VNQZ	White grey quartz vein, approx. 30cm wide	<0.01	<0.5	2	<2	23	<0.01
2AM3754	541725	2529462	748	VNQZ	White grey quartz vein, approx. 35cm wide	0.08	<0.5	14	<2	9	0.01
2AM3755	541626	2529482	768	MIQZ	Milky quartz vein	<0.01	<0.5	3	<2	<2	<0.01
2AM3756	541540	2529477	771	MIQZ	Milky quartz vein	0.04	<0.5	1	<2	4	<0.01
2AM3757	541294	2529569	762	MIQZ	Milky quartz vein	0.01	<0.5	1	<2	3	<0.01
2AM3758	541271	2529610	771	MIQZ	Milky quartz vein	<0.01	<0.5	1	<2	2	<0.01
2AM3759	541257	2529751	785	VNQZ	White grey quartz vein, approx. 0.5m wide	<0.01	<0.5	2	<2	4	<0.01
2AM3760	541500	2529410	776	MIQZ	Milky quartz vein	<0.01	<0.5	2	<2	<2	<0.01
2AM3761	541306	2529778	775	MIQZ	Milky quartz vein, approx. 3m wide	0.01	<0.5	1	<2	<2	<0.01
2AM3762	541542	2529622	776	MIQZ	Milky quartz vein	0.53	<0.5	6	<2	4	<0.01
2AM3763	541650	2529816	771	VNQZ	White grey quartz vein	0.01	<0.5	3	<2	15	<0.01
2AM3764	541958	2529670	760	MIQZ	Milky quartz vein	0.5	<0.5	3	<2	5	0.01
2AM3765	542172	2529743	763	MIQZ	Moderately oxidized Milky quartz vein	0.01	<0.5	6	<2	<2	0.01
2AM3766	542725	2529611	743	MIQZ	Milky quartz vein	<0.01	<0.5	3	<2	5	<0.01
2AM3767	542879	2529628	741	MIQZ	Milky quartz vein	<0.01	<0.5	1	<2	<2	<0.01
2AM3768	542928	2529856	734	VNQZ	Smoky quartz vein	<0.01	<0.5	10	4	12	0.01
2AM3769	542926	2529859	728	VNQZ	White grey quartz vein in Dioritic host	<0.01	<0.5	4	4	6	0.01
2AM3770	543217	2529908	726	VNQZ	Grey quartz vein	0.01	<0.5	29	<2	6	<0.01
2AM3771	540970	2529498	773	VNQZ	Grey quartz vein	0.01	<0.5	6	<2	8	0.01
2AM3772	540970	2529499	773	VNQZ	White grey quartz vein	0.01	<0.5	39	<2	51	0.01
2AM3773	540819	2529427	825	VNQZ	White grey quartz vein	<0.01	<0.5	46	<2	3	0.01
2AM3774	540659	2529454	814	MIQZ	Milky quartz vein	<0.01	<0.5	3	<2	6	0.01
2AM3775	540446	2529493	815	MIQZ	Milky quartz vein	0.01	<0.5	6	2	22	0.01
2AM3776	540001	2529440	796	VNQZ	White grey quartz vein	0.01	<0.5	2	<2	16	<0.01
2AM3777	539710	2529498	742	MIQZ	Milky quartz vein	<0.01	<0.5	9	<2	8	0.01
2AM3778	539545	2529478	748	MIQZ	Milky quartz vein	<0.01	<0.5	2	<2	<2	<0.01
2AM3779	539373	2529437	731	MIQZ	Milky quartz vein	0.01	<0.5	127	<2	9	0.01
2AM3780	538622	2529597	740	MIQZ	Milky quartz vein, approx. 1.2m wide	0.01	<0.5	2	<2	3	0.01
2AM3781	538617	2529662	753	MIQZ	Milky quartz vein, approx. 0.8m wide, whitish brown	<0.01	<0.5	3	<2	2	0.01
2AM3782	538595	2530014	741	MIQZ	Milky quartz vein, whitish brown	0.11	<0.5	7	2	4	0.01

Sample ID	Easting (m)	Northing (m)	RL (m)	Lith code	Description	Au (g/t)	Ag (ppm)	Cu (ppm)	Pb (ppm)	Zn (ppm)	S (%)
2AM3783	538671	2530223	758	VNQZ	Moderately oxidized Smoky quartz vein within shear zone hosted in silicified and mod to strong chlorite altered diorite, weak oxide sulfide	0.31	<0.5	3	3	40	0.09
2AM3784	538670	2530222	758	DIO	Strongly oxidized, moderately oxidized sulfide, sheared	4.96	<0.5	46	<2	37	0.03
2AM3785	538667	2530231	764	VNQZ	Moderately to strongly oxidized Smoky quartz vein within shear zone hosted in silicified and mod to strong chlorite altered diorite, weak oxide sulfide	13.75	<0.5	17	4	30	0.2
2AM3786	538649	2530246	776	VNQZ	Grey quartz vein, approx. 0.5m wide	0.06	<0.5	3	<2	24	0.03
2AM3787	538633	2530262	780	VNQZ	Oxidized Smoky quartz veinlets whitish brown	0.02	<0.5	5	4	33	0.05
2AM3788	539361	2530016	740	MIQZ	Milky quartz vein	0.01	<0.5	2	2	19	0.01
2AM3789	539468	2530145	739	MIQZ	Milky quartz vein	0.84	<0.5	8	<2	6	0.01
2AM3790	539576	2529783	737	MIQZ	Milky quartz vein	<0.01	<0.5	21	7	10	0.01
2AM3791	539673	2529753	739	MIQZ	Milky quartz vein	<0.01	<0.5	19	<2	5	0.01
2AM3792	540465	2529808	820	MIQZ	Milky quartz vein	<0.01	<0.5	2	<2	2	0.01
2AM3793	540777	2529625	789	MIQZ	Milky quartz vein	<0.01	<0.5	9	<2	18	0.01
2AM3794	540655	2529824	780	VNQZ	White grey quartz vein, approx. 0.4m wide, whitish brown	<0.01	<0.5	11	3	6	0.01
2AM3795	541074	2529795	770	VNQZ	White grey quartz vein, approx. 0.4m wide, whitish brown	0.02	<0.5	4	<2	13	0.01
2AM3796	541344	2529838	785	MIQZ	Milky quartz vein	<0.01	<0.5	2	<2	6	<0.01
2AM3797	541473	2529790	772	MIQZ	Milky quartz vein, whitish brown	0.1	<0.5	8	<2	7	0.01
2AM3798	541564	2529785	760	MIQZ	Milky quartz vein, whitish brown	0.74	<0.5	5	<2	13	0.01
2AM3799	537595	2529490	733	MIQZ	Milky quartz vein	0.01	<0.5	3	<2	15	<0.01
2AM3800	537490	2529497	741	VNQZ	White grey quartz vein with malachite stains, moderately oxidized	1.41	0.8	4410	<2	7	0.02
2AM3802	537299	2529458	738	MIQZ	White to light grey quartz vein	<0.01	<0.5	23	<2	4	0.01
2AM3803	537092	2529462	741	VNQZ	Grey quartz vein, 0.4m width	0.29	<0.5	10	<2	8	<0.01
2AM3804	536938	2529441	771	MIQZ	Milky quartz vein	0.01	<0.5	13	<2	6	0.01
2AM3805	536681	2529498	772	MIQZ	Milky quartz vein, 0.5m width	0.01	<0.5	3	<2	8	0.01
2AM3806	536461	2529467	775	MIQZ	Milky quartz vein	0.01	<0.5	610	<2	4	0.01
2AM3807	536371	2529456	764	MIQZ	Milky quartz vein	<0.01	<0.5	71	<2	7	0.01
2AM3808	536422	2529786	767	MIQZ	Milky quartz vein	<0.01	<0.5	3	<2	11	0.01
2AM3809	536824	2529782	781	MIQZ	Milky quartz vein, 1m width	0.01	<0.5	8	<2	16	0.01
2AM3810	537935	2529867	738	MIQZ	Milky quartz vein, 0.8m width	0.08	<0.5	8	2	5	0.01
2AM3811	537957	2529859	743	VNQZ	White grey quartz vein with malachite stains, 1.2m width	12.25	6.5	2390	<2	5	0.02
2AM3812	538059	2529855	744	MIQZ	Milky quartz vein, 224° striking	0.01	<0.5	7	<2	2	0.01
2AM3813	538127	2529725	735	VNQZ	Laminated white grey quartz vein, patches of epidote, approx. 2.5m width	0.02	<0.5	8	<2	6	<0.01
2AM3814	538342	2529756	742	MIQZ	Milky quartz vein	<0.01	<0.5	2	<2	5	<0.01
2AM3815	538508	2529923	787	VNQZ	Artisan pit, Smoky quartz vein, mod oxidized, with weak oxidized sulfide within shear zone, host rock is Diorite	1.81	<0.5	117	<2	20	0.14
2AM3816	538511	2529921	788	SHR	Shear zone, extremely strained unit	0.86	<0.5	504	2	25	1.98
2AM3817	538558	2529897	782	VNQZ	White grey quartz vein	0.16	<0.5	5	<2	35	0.01
2AM3818	538596	2529852	761	VNQZ	Grey quartz veinlets, approx. 1.5m width, 114° striking within fractured intermediate volcanic rock	0.48	<0.5	32	2	36	0.1

Sample ID	Easting (m)	Northing (m)	RL (m)	Lith code	Description	Au (g/t)	Ag (ppm)	Cu (ppm)	Pb (ppm)	Zn (ppm)	S (%)
2AM3819	538614	2529829	755	MIQZ	White to light grey quartz vein	<0.01	<0.5	6	<2	6	0.01
2AM3820	543032	2530394	737	MIQZ	Milky quartz vein	0.65	<0.5	217	<2	4	0.01
2AM3821	542824	2530402	754	MIQZ	Milky quartz vein with malachite stains in fractures	0.05	<0.5	1595	<2	<2	0.05
2AM3822	542790	2530385	763	MIQZ	Milky quartz vein	0.05	<0.5	143	<2	2	0.03
2AM3823	542648	2530499	741	MIQZ	Milky quartz vein, 0.5m width	0.01	<0.5	7	<2	7	0.01
2AM3824	542417	2530737	757	MIQZ	Milky quartz vein	0.01	<0.5	28	<2	<2	0.01
2AM3825	542351	2530327	741	VNQZ	White grey quartz vein	<0.01	<0.5	9	<2	3	0.01
2AM3826	542164	2530382	751	VNQZ	Grey quartz vein 0.15m width with malachite stains	0.01	<0.5	980	6	7	0.08
2AM3827	542094	2530285	771	VNQZ	Whitish grey quartz vein, 0.5m width	0.31	<0.5	16	2	5	0.01
2AM3828	542325	2530307	758	VNQZ	Whitish grey quartz vein, 0.5m width	0.04	<0.5	22	<2	6	0.01
2AM3829	541772	2530336	754	VNQZ	White grey quartz vein/veinlets striking 163º	0.04	<0.5	8	2	15	0.01
2AM3830	541753	2530324	761	VNQZ	White grey quartz vein with malachite stains in fractures, partly oxidized, 0.8m wide	0.02	<0.5	461	2	6	0.01
2AM3831	541490	2530242	761	MIQZ	Milky quartz vein	0.01	<0.5	3	<2	9	0.01
2AM3832	541295	2530255	761	MIQZ	Milky quartz vein, 0.4m width	2.74	<0.5	5	2	16	0.01
2AM3833	541252	2530316	763	MIQZ	Milky quartz vein	0.24	<0.5	7	<2	9	0.01
2AM3834	541292	2530415	767	MIQZ	Milky quartz vein, 0.4m width	0.01	<0.5	3	<2	13	<0.01
2AM3835	541239	2530669	778	MIQZ	Milky quartz vein with malachite stains in fractures, 0.5m width	0.17	<0.5	738	<2	10	0.01
2AM3836	541287	2530947	763	VNQZ	White grey quartz vein	0.36	<0.5	3	<2	21	0.03
2AM3837	541495	2530847	762	MIQZ	Milky quartz vein, 0.45m width	0.01	<0.5	15	3	17	0.01
2AM3838	541664	2530742	754	VNQZ	White grey quartz vein, 0.7m width	1.26	<0.5	66	<2	8	0.01
2AM3839	542008	2530718	751	VNQZ	White grey quartz vein, 0.6m width	6.09	<0.5	9	<2	12	<0.01
2AM3840	542301	2530761	763	MIQZ	Milky quartz vein, 0.6m width	0.46	<0.5	17	<2	2	0.01
2AM3841	542822	2530822	750	VNQZ	Grey quartz vein 0.3m width with malachite stains, very weak dis of chalcopyrite and azurite, locally oxidized sulfide	0.07	0.7	289	<2	<2	0.01
2AM3842	540831	2530314	772	MIQZ	Milky quartz vein, 1.4m width	0.01	<0.5	2	<2	4	0.01
2AM3843	540598	2530303	780	VNQZ	Whitish grey quartz vein, 0.7m width	<0.01	<0.5	3	<2	15	0.01
2AM3844	540530	2530283	782	VNQZ	Whitish grey quartz vein, 0.7m width	<0.01	<0.5	12	<2	6	0.01
2AM3845	540228	2530257	782	MIQZ	Milky quartz vein, 0.4m width	0.01	<0.5	2	<2	54	0.01
2AM3846	540167	2530178	791	VNQZ	Grey quartz vein, 0.15m width, pinch and swell along strike	<0.01	<0.5	74	2	15	0.01
2AM3847	540104	2530255	798	VNQZ	Whitish grey quartz vein, 0.65m width	<0.01	<0.5	2	2	4	0.01
2AM3848	539643	2530303	750	MIQZ	Milky quartz vein, 1.2m width	<0.01	<0.5	3	<2	6	0.01
2AM3849	539498	2530244	739	VNQZ	Grey quartz vein, 0.3m	<0.01	<0.5	2	<2	<2	0.01
2AM3850	539419	2530233	744	MIQZ	Milky quartz vein, folded	0.02	<0.5	1	3	20	0.01
2AM3851	538695	2530250	740	MIQZ	Milky quartz vein, 0.25m width	<0.01	<0.5	7	<2	5	0.01
2AM3852	538607	2530383	762	MIQZ	Milky quartz vein, 1.0m width	0.01	<0.5	44	<2	21	0.01
2AM3853	538822	2530590	745	MIQZ	Milky quartz vein, 1.1m width, weakly oxidized	0.06	<0.5	67	<2	3	0.01
2AM3854	538695	2530673	750	MIQZ	Milky quartz vein, 1.5m width, pinch and swell along strike	0.01	<0.5	3	<2	12	0.01

Sample ID	Easting (m)	Northing (m)	RL (m)	Lith code	Description	Au (g/t)	Ag (ppm)	Cu (ppm)	Pb (ppm)	Zn (ppm)	S (%)
2AM3855	538837	2530742	768	MIQZ	Milky quartz vein, steep	<0.01	<0.5	18	2	2	0.01
2AM3856	539102	2530753	752	VNQZ	Grey quartz vein, 0.2m	<0.01	<0.5	53	10	15	0.01
2AM3857	539494	2530673	747	MIQZ	Milky quartz vein, 1.0m width, pinch and swell along strike	0.01	<0.5	8	6	15	0.01
2AM3858	539627	2530718	747	MIQZ	Milky quartz vein, 0.3m width	0.01	<0.5	4	7460	17	0.01
2AM3859	540104	2530797	781	MIQZ	White grey to brownish quartz vein, 0.6m width	0.01	<0.5	2	8	4	0.01
2AM3860	540217	2530796	780	VNQZ	Smoky quartz vein, 0.3m width	0.01	0.5	1	4	10	0.01
2AM3861	540585	2530691	785	MIQZ	Milky quartz vein, 0.4m width	0.01	<0.5	5	2	5	0.01
2AM3862	540574	2530590	780	MIQZ	Milky quartz vein, 0.35m width	0.01	<0.5	3	<2	9	<0.01
2AM3863	540844	2530772	783	MIQZ	Milky quartz vein, 0.6m width	0.47	<0.5	56	3	3	0.01
2AM3864	540889	2530803	781	VNQZ	White grey quartz vein, weakly oxidized, 0.15m width	0.05	<0.5	69	3	6	0.01
2AM3865	541227	2530814	768	VNQZ	Smoky quartz vein, 1m width	0.01	<0.5	116	3	5	0.01
2AM3866	538511	2530339	774	MIQZ	Milky quartz vein, weakly oxidized, 0.5m width	0.1	<0.5	1	5	37	0.03
2AM3867	538352	2530271	749	MIQZ	Milky quartz vein, 0.15m width	0.01	<0.5	3	3	18	0.01
2AM3868	538121	2530174	740	VNQZ	Grey quartz vein, 0.50m width	0.01	<0.5	1	2	3	0.01
2AM3869	537695	2530341	777	MIQZ	Milky quartz vein, 0.30m width	0.01	<0.5	1	2	2	0.01
2AM3870	537628	2530253	748	VNQZ	Whitish grey quartz vein, 0.3m width	0.01	<0.5	6	2	5	0.01
2AM3871	537497	2530268	738	MIQZ	Whitish brown quartz vein fractured, mod to strongly oxidized with Malachite stains within fractures, specks of chalcopyrite dis.	0.03	0.9	938	4	4	0.02
2AM3872	537215	2530320	736	VNQZ	White grey quartz vein with Malachite stains 2m width interlayered with andesitic rock	0.02	<0.5	165	3	14	0.01
2AM3873	537081	2530476	743	MIQZ	Milky quartz vein, layered, approx. 6m width	0.01	<0.5	32	3	11	0.01
2AM3874	537011	2530025	753	MIQZ	Milky quartz vein, 0.80m width	<0.01	<0.5	14	<2	5	0.01
2AM3875	536873	2530270	749	MIQZ	Milky quartz vein, 0.90m width	0.07	<0.5	177	<2	10	0.01
2AM3876	536665	2530311	755	VNQZ	Grey quartz vein, moderately oxidized with Malachite stains, 0.3m width	0.05	<0.5	2870	3	9	0.03
2AM3877	536506	2530270	767	VNQZ	Grey quartz vein fractured, with Malachite stains within fractures, specks of chalcopyrite di, 0.2m width	0.02	<0.5	644	3	17	0.02
2AM3878	536454	2530323	774	VNQZ	White grey quartz vein, 0.45m width	0.03	<0.5	123	4	6	0.01
2AM3879	536462	2530392	788	VNQZ	White grey quartz vein with very weak Malachite stains, 0.35m width	0.02	<0.5	408	4	5	0.01
2AM3880	536535	2530670	765	MIQZ	Milky quartz vein, 0.7m width with Malachite stains	0.02	<0.5	2090	3	2	0.01
2AM3881	536497	2530741	771	MIQZ	Milky quartz vein, 0.9m width, interlayered with andesitic volcanic rocks	0.01	<0.5	23	2	17	0.01
2AM3882	536462	2530775	775	MIQZ	Milky quartz vein, 0.7m width with Malachite stains	0.04	<0.5	1950	2	8	0.01
2AM3883	536907	2530659	776	MIQZ	Milky quartz vein, 0.4m width	0.01	<0.5	17	2	2	0.01
2AM3884	537388	2530785	765	MIQZ	Milky quartz vein, 0.5m width	<0.01	<0.5	3	2	2	0.01
2AM3885	537483	2530719	759	MIQZ	Milky quartz vein, approx. 1.2m width	<0.01	<0.5	152	2	8	0.01
2AM3886	537782	2530649	780	MIQZ	Milky quartz vein, 1.4m width	0.01	<0.5	2	3	<2	0.01
2AM3887	537833	2530772	771	MIQZ	Milky quartz vein, approx. 1.0m width	0.01	<0.5	21	2	2	<0.01
2AM3888	538252	2530729	752	MIQZ	Milky quartz vein, 0.6m width	0.01	<0.5	2	2	2	0.01
2AM3889	538285	2530644	756	MIQZ	Milky quartz vein, 1.2m width	0.01	<0.5	2	<2	17	0.01

Sample ID	Easting (m)	Northing (m)	RL (m)	Lith code	Description	Au (g/t)	Ag (ppm)	Cu (ppm)	Pb (ppm)	Zn (ppm)	S (%)
2AM3890	538356	2530714	757	VNQZ	White grey quartz vein, 0.15m width	<0.01	<0.5	5	2	13	0.01
2AM3891	542664	2531127	764	VNQZ	White grey quartz vein, 0.15m width	<0.01	<0.5	10	2	13	0.01
2AM3892	542539	2531181	745	VNQZ	White grey quartz vein, traces of malachite stains, very weakly dis of oxidized sulfide	2.84	<0.5	314	4	7	0.1
2AM3893	542488	2531216	741	VNQZ	White grey quartz vein, 0.8m width, with malachite stains very weak oxidized sulfide	0.05	<0.5	371	<2	4	0.01
2AM3894	542307	2531156	740	MIQZ	Milky quartz vein, mod oxidized, whitish brown, 0.5m width	0.06	<0.5	11	<2	4	0.01
2AM3895	542256	2531126	744	VNQZ	White grey quartz vein, mod oxidized, with malachite stains, traces of chalcopyrite, azurite like minerals, 2m width, pinch and swell	1.87	<0.5	800	<2	4	0.02
2AM3896	542231	2531142	751	VNQZ	White grey quartz vein, mod oxidized, with malachite stains, 1.1m width, strongly grooved	0.31	<0.5	716	<2	3	0.01
2AM3897	542192	2531174	759	VNQZ	White grey quartz vein, mod oxidized, with malachite stains, 0.8m width	0.68	<0.5	712	10	10	0.02
2AM3898	542145	2531212	762	MIQZ	Milky quartz vein, whitish brown, 0.6m width	1.56	<0.5	5	<2	2	0.01
2AM3899	542129	2531226	758	VNQZ	White grey quartz vein, mod oxidized, with malachite stains, 0.7m width	0.05	<0.5	540	<2	5	0.01
2AM3900	542033	2530940	752	MIQZ	Milky quartz vein, weakly to moderately oxidized, weak malachite stains, 1m width, from a trench	0.22	<0.5	928	2	4	0.3
2AM3901	541971	2531138	763	MIQZ	Milky quartz vein, 0.4m width	0.01	<0.5	15	<2	4	0.01
2AM3902	541897	2531183	758	MIQZ	Milky quartz vein	0.01	<0.5	20	3	6	0.01
2AM3903	541869	2531136	761	MIQZ	Milky quartz vein, 0.36m width	0.27	<0.5	4	<2	5	0.01
2AM3904	541681	2531179	762	MIQZ	White grey quartz vein, 0.9m width, with malachite stains	0.02	<0.5	135	<2	5	0.01
2AM3905	541598	2531159	755	MIQZ	Milky quartz vein, laminated, parallel veins of up to 0.3m width	0.02	<0.5	4	<2	9	0.01
2AM3906	541464	2531031	759	MIQZ	Milky quartz vein, 0.95m width, pinch and swell along strike	0.02	<0.5	16	<2	7	0.01
2AM3907	541454	2531063	765	VNQZ	Grey quartz vein, 0.9m width, with malachite stains, partly oxidized	0.11	<0.5	704	<2	13	0.02
2AM3908	541441	2531098	763	VNQZ	Grey quartz vein, 0.5m width	0.02	<0.5	32	<2	4	0.01
2AM3909	541251	2531084	768	MIQZ	Milky quartz vein, 0.3m width	0.02	<0.5	13	<2	6	0.01
2AM3910	541084	2531240	771	MIQZ	Milky quartz vein, 0.7m width	0.02	<0.5	2	<2	9	0.01
2AM3911	541111	2531518	774	MIQZ	Milky quartz vein, approx. 3m width	0.02	<0.5	2	<2	5	0.01
2AM3912	541091	2531544	764	MIQZ	Milky quartz vein, 0.55m width	0.02	<0.5	7	<2	8	0.01
2AM3913	541186	2531614	758	SAP	Ancient pit, strongly oxidized saprolitic rock after DIO, with mod oxidized sulfide interlayered with grey quartz vein	0.94	<0.5	9	<2	8	0.04
2AM3914	541190	2531615	758	VNQZ	Ancient pit, grey quartz vein, interlayered with strongly oxidized saprolitic rock altered DIO, partly strongly oxidized.	0.44	<0.5	5	<2	3	0.01
2AM3915	541464	2531561	769	VNQZ	Grey quartz vein, with malachite stains, 0.4m width	0.06	<0.5	652	<2	3	0.01
2AM3916	541888	2531444	754	VNQZ	White grey quartz vein, 0.4m width	0.03	<0.5	10	<2	6	0.01
2AM3917	542261	2531483	745	VNQZ	White grey quartz vein, 0.4m width	0.02	<0.5	152	3	3	0.01
2AM3918	542942	2531596	777	MIQZ	Milky quartz vein, 0.43m width	0.02	<0.5	58	<2	5	0.01
2AM3919	540840	2531141	779	VNQZ	White grey quartz vein in ancient mine	0.02	<0.5	7	<2	5	0.03
2AM3920	540662	2531232	783	MIQZ	Milky quartz vein, 0.54m width	0.02	<0.5	2	<2	5	0.01
2AM3921	540621	2531032	780	MIQZ	Milky quartz vein, 0.70m width	0.03	<0.5	3	<2	3	<0.01

Sample ID	Easting (m)	Northing (m)	RL (m)	Lith code	Description	Au (g/t)	Ag (ppm)	Cu (ppm)	Pb (ppm)	Zn (ppm)	S (%)
2AM3922	540613	2530972	783	VNQZ	Grey quartz mod oxidized, very weak oxidized sulfide, 0.6m width, within ancient mine	10.85	1.5	16	<2	6	0.19
2AM3923	540614	2530969	783	SAP	Ancient mine, strongly oxidized wall rock, reddish brown, limonite and hematite alts	7.02	0.7	38	3	27	0.48
2AM3924	540515	2531197	785	VNQZ	Ancient mine, grey quartz vein, weakly to moderately oxidized, with malachite stains	0.09	<0.5	668	3	11	0.07
2AM3925	540464	2531166	794	MIQZ	Milky quartz vein, 0.40m width, pinch and swell along strike	0.11	<0.5	357	<2	9	0.03
2AM3926	540395	2531109	785	MIQZ	Milky quartz vein, 0.50m width, pinch and swell along strike	0.03	<0.5	5	3	17	0.01
2AM3927	540271	2531073	789	MIQZ	Milky quartz vein, 0.5m width	0.04	<0.5	7	<2	9	<0.01
2AM3928	540282	2531188	801	VNQZ	Grey quartz vein, 0.63m width	0.06	<0.5	16	2	3	0.01
2AM3929	539648	2531138	748	MIQZ	Milky quartz vein, 0.42m width	0.03	<0.5	5	2	<2	0.01
2AM3930	539452	2531248	741	MIQZ	Milky quartz vein, approx. 4.2m width, pinch and swell along strike	0.03	<0.5	3	<2	4	0.01
2AM3931	539113	2531035	748	MIQZ	Milky quartz vein, approx. 5.5m width	0.03	<0.5	7	<2	8	0.01
2AM3932	538999	2531159	760	VNQZ	Grey quartz vein, 2.10m width, pinch and swell along strike	0.02	<0.5	3	2	11	0.01
2AM3933	538867	2531226	755	MIQZ	White grey quartz vein, 0.3m width	0.03	<0.5	2	<2	2	<0.01
2AM3934	538784	2531145	781	MIQZ	Milky quartz vein, approx. 0.58m width	0.03	<0.5	2	2	2	<0.01
2AM3935	538747	2531178	786	MIQZ	Milky quartz vein, 1.20m width	0.03	<0.5	4	<2	2	0.01
2AM3936	538495	2531457	765	MIQZ	White grey quartz vein, weakly oxidized, 0.80m width, with malachite stains	7.72	0.6	2690	9	77	0.01
2AM3937	538505	2531618	759	MIQZ	White grey quartz vein, weakly oxidized, 1.20m width, with malachite stains	0.13	<0.5	7370	<2	9	0.01
2AM3938	538632	2531736	764	MIQZ	White grey quartz vein, weakly oxidized, 1.10m width, with malachite stains, weakly to moderately oxidized	0.11	<0.5	2850	<2	10	0.01
2AM3939	538869	2531630	768	MIQZ	Milky quartz vein, 0.8m width	0.02	<0.5	126	<2	5	<0.01
2AM3940	539438	2531612	752	MIQZ	Milky quartz vein	0.03	<0.5	23	<2	<2	0.02
2AM3941	540042	2531569	794	MIQZ	Milky quartz vein, 0.7m width	0.78	<0.5	9	2	<2	<0.01
2AM3942	540130	2531629	777	MIQZ	Milky quartz vein, 0.4m width	0.2	<0.5	55	<2	5	0.01
2AM3943	540693	2531576	791	MIQZ	Milky quartz vein, 0.35m width	0.03	<0.5	14	2	<2	0.01
2AM3944	540812	2531660	773	VNQZ	Grey quartz vein mod to strongly oxidized with malachite stains, 0.5m width	0.03	<0.5	13	2	<2	0.01
2AM3945	540904	2531584	773	MIQZ	Milky quartz vein, 0.58m width	0.02	<0.5	7	<2	12	<0.01
2AM3946	538461	2531264	732	MIQZ	White grey quartz vein	0.02	<0.5	2	<2	<2	0.01
2AM3947	538433	2531162	744	MIQZ	White grey quartz vein, 0.5 - approx. 3m width, pinch and swell along strike	0.03	<0.5	2	<2	<2	0.01
2AM3948	538305	2531207	748	MIQZ	Milky quartz vein, 0.7m width	0.03	<0.5	2	<2	5	0.01
2AM3949	538168	2531141	785	MIQZ	Grey to whitish brown quartz vein, 0.6m width	0.09	<0.5	3	<2	<2	0.01
2AM3950	538123	2531163	786	MIQZ	Milky quartz vein, 0.7m width	0.03	<0.5	3	2	14	0.01
2AM3951	538023	2531112	771	VNQZ	Grey quartz vein, 0.28m width	0.03	<0.5	9	3	12	0.01
2AM3952	537979	2531087	749	MIQZ	Milky quartz vein, 0.7 - approx. 5m width, pinch and swell along strike	0.04	<0.5	170	<2	<2	0.01
2AM3953	537893	2531111	755	MIQZ	Milky quartz vein, 0.5m width, pinch and swell along strike	0.02	<0.5	3	2	9	0.01

Sample ID	Easting (m)	Northing (m)	RL (m)	Lith code	Description	Au (g/t)	Ag (ppm)	Cu (ppm)	Pb (ppm)	Zn (ppm)	S (%)
2AM3954	537667	2531193	762	MIQZ	Grey to whitish quartz vein, 0.4 - 1m width, pinch and swell along strike	0.02	<0.5	39	2	13	<0.01
2AM3955	537496	2531152	766	VNQZ	White grey quartz vein, 0.3m width with Malachite stains, mod oxidized, pinch and swell along strike	0.05	<0.5	961	<2	3	0.01
2AM3956	537296	2531185	760	VNQZ	White grey quartz vein, 0.7m width with Malachite stains	0.07	<0.5	2510	<2	5	0.02
2AM3957	536859	2531143	759	MIQZ	Milky quartz vein, 1m width	0.02	<0.5	12	<2	4	0.01
2AM3958	536796	2531182	767	MIQZ	Brownish quartz vein, mod to strongly oxidized, 0.70m width	0.02	<0.5	36	<2	<2	0.02
2AM3959	536500	2531071	777	MIQZ	Milky quartz vein, 2- approx. 10m width	0.03	<0.5	24	<2	19	0.01
2AM3960	536460	2531372	761	MIQZ	Whitish grey quartz vein, 2.8m width	0.03	<0.5	4	<2	17	<0.01
2AM3961	536451	2531595	774	MIQZ	Whitish grey quartz vein, 0.7m width	0.04	<0.5	1	<2	11	0.01
2AM3962	536660	2531520	763	MIQZ	Whitish grey quartz vein, 0.6m width	0.02	<0.5	5	<2	8	0.01
2AM3963	536733	2531534	784	MIQZ	Milky quartz vein, 0.15m width	0.02	<0.5	10	<2	2	0.01
2AM3964	536847	2531535	761	MIQZ	Whitish grey quartz vein, mod oxidized, with Malachite stains, 0.3m width	0.05	<0.5	1700	<2	6	0.02
2AM3965	537125	2531495	761	MIQZ	Milky quartz vein, approx. 4.2m width	0.04	<0.5	105	<2	5	0.01
2AM3966	537526	2531535	805	MIQZ	Milky quartz vein, 0.55m width	0.02	<0.5	31	<2	15	0.01
2AM3967	537688	2531523	793	MIQZ	Milky quartz vein, 0.8m width	0.02	<0.5	6	<2	16	0.01
2AM3968	537784	2531498	783	MIQZ	Milky quartz vein, 0.75m width	0.02	<0.5	4	<2	2	0.01
2AM3969	537868	2531573	777	MIQZ	Milky quartz vein, 0.80m width	0.01	<0.5	3	<2	14	<0.01
2AM3970	541712	2531929	756	MIQZ	Milky quartz vein, 0.75m width, with malachite stains	0.08	<0.5	95	<2	<2	0.01
2AM3971	541427	2531881	754	MIQZ	Milky quartz vein, 0.8m width, pinch and swell along strike	0.02	<0.5	3	<2	2	0.01
2AM3972	541197	2531922	763	MIQZ	Milky quartz vein, 0.25m width	0.01	<0.5	1	<2	<2	0.01
2AM3973	541120	2532033	764	MIQZ	Milky quartz vein approx. 7m width pinch and swell along strike	1.14	<0.5	97	<2	5	<0.01
2AM3974	541026	2532012	764	MIQZ	Milky quartz vein, 0.8m width	0.04	<0.5	1	<2	5	0.01
2AM3975	540757	2531953	782	VNQZ	White grey quartz vein, 0.3m width	0.05	<0.5	43	<2	14	0.01
2AM3976	540763	2532109	788	MIQZ	Milky quartz vein	0.02	<0.5	12	<2	2	0.01
2AM3977	540927	2532283	764	VNQZ	Brownish grey quartz vein, mod oxidized, 0.83m width	0.01	<0.5	12	<2	5	<0.01
2AM3978	540649	2532374	812	MIQZ	Milky quartz vein, 0.4m width	2.36	<0.5	2	<2	19	<0.01
2AM3979	541410	2532266	792	VNQZ	Whitish grey quartz vein, 0.5m width	0.01	<0.5	4	<2	8	0.01
2AM3980	541937	2532170	771	VNQZ	Whitish grey quartz vein, 0.60m width	2.79	<0.5	5	<2	3	0.01
2AM3981	542032	2532065	774	MIQZ	Milky quartz vein, 0.56m width	0.01	<0.5	27	<2	5	0.01
2AM3982	539953	2533993	792	MIQZ	Milky quartz vein, 0.25m width	1.49	<0.5	843	<2	14	0.05
2AM3983	539967	2533997	793	VNQZ	Smoky quartz vein, 0.3m width ancient mine quartz vein with malachite	32.1	1.8	5060	6	6	0.28
2AM3984	539966	2533996	793	DIO	Malachite stains in altered DIO? Within ancient mine, 1m width	0.67	<0.5	50000	3	39	0.11
2AM3985	540071	2534474	789	VNQZ	Grey quartz vein, 0.2m width	0.06	<0.5	248	6	11	0.05
2AM3986	540005	2534482	820	VNQZ	Grey quartz vein, approx. 3.5m width in ancient mine	0.59	<0.5	28	<2	3	0.16
2AM3987	539296	2534949	797	VNQZ	Ancient pit, mined oxidized grey quartz vein, 0.5m width, weak oxidized sulfide, hosted in quartz diorite host	0.95	<0.5	35	<2	2	0.03

Sample ID	Easting (m)	Northing (m)	RL (m)	Lith code	Description	Au (g/t)	Ag (ppm)	Cu (ppm)	Pb (ppm)	Zn (ppm)	S (%)
2AM3988	539295	2534949	802	VNQZ	Ancient pit, mined oxidized grey quartz vein, with malachite stains, traces of chalcopyrite, hosted in diorite	0.16	<0.5	869	<2	8	0.03
2AM3989	539282	2534948	804	VNQZ	Grey quartz vein, 0.3m width, quartz diorite host	0.01	<0.5	12	<2	6	0.01
2AM3990	539171	2534849	792	MIQZ	Milky quartz vein, 2.4m width, diorite host	0.01	<0.5	4	<2	7	0.01
2AM3991	539152	2534905	797	VNQZ	Grey quartz vein approx. 2m width, mod oxidized quartz vein with malachite stains	1.12	<0.5	609	2	3	0.02
2AM3992	539261	2534664	817	VNQZ	Ancient pit, Smoky quartz vein, mod to strongly oxidized with weak malachite stains, weak oxidized sulfide, 0.3m width	55.8	<0.5	25	2	5	0.06
2AM3993	539258	2534665	820	DIO	wall rock, within ancient pit, strongly oxidized diorite with weak oxidized sulfide	1.2	<0.5	71	<2	10	0.47
2AM3994	539251	2534681	830	MIQZ	White grey quartz vein, 0.2m width	3.21	<0.5	7	<2	<2	0.02
2AM3995	539212	2534465	805	VNQZ	Grey quartz vein, strongly oxidized, 0.5m width, within shear zone	2.3	<0.5	23	5	6	0.04
2AM3996	539205	2534465	809	SHR	Shear zone, sheared wall rock, within ancient pit	4.01	<0.5	1180	4	28	2.46
2AM3997	539203	2534463	807	VNQZ	Ancient pit, strongly oxidized quartz vein, dark to reddish brown, 0.5m width	15.6	<0.5	1620	5	14	0.77
2AM3998	539182	2534470	819	MIQZ	White grey quartz vein, within ancient pit, mod oxidized, weak limonite	3.74	<0.5	301	2	4	0.05
2AM3999	539155	2534464	834	MIQZ	White grey quartz vein, within ancient pit, weakly oxidized, weak limonite	11.05	1.1	11	5	8	0.05
2AM4000	539153	2534434	818	MIQZ	Milky quartz vein	0.06	<0.5	3	<2	4	0.01
2AM4401	539282	2534402	787	MIQZ	Whitish brown quartz vein, 0.45m width	0.04	<0.5	53	<2	2	0.01
2AM4402	539008	2534378	811	VNQZ	Reddish brown, strongly oxidized, quartz vein, layered within shear zone, within ancient mine	3.78	0.5	20	<2	3	0.17
2AM4403	539004	2534380	813	SHR	Shear zone, sheared wall, narrow zone, traces of malachite within ancient pit	4.9	<0.5	207	2	34	1.08
2AM4404	538990	2534376	815	MIQZ	Brownish quartz vein, mod oxidized, 0.2m width	0.69	<0.5	6	<2	2	0.02
2AM4405	538960	2534374	822	VNQZ	ancient pit, mod to strongly oxidized orange brown quartz vein 1m width, traces of malachite stains	4.92	0.6	566	<2	5	0.12
2AM4406	538949	2534375	823	VNQZ	ancient pit, mod to strongly oxidized orange brown quartz vein 1m width, traces of malachite stains	6.72	0.6	1195	<2	2	0.24
2AM4407	539067	2534462	829	VNQZ	ancient pit, mined oxidized quartz vein, minor vugs, very weak oxidized sulfide	2.76	<0.5	44	<2	2	0.05
2AM4408	539109	2534412	830	VNQZ	Brownish grey quartz vein, mod oxidized, 0.8m width, within ancient mine	2.88	<0.5	22	<2	2	0.05
2AM4409	539116	2534393	832	VNQZ	Mod to strongly quartz vein, 0.25m width, within ancient mine	6.17	<0.5	247	<2	15	0.1
2AM4410	539149	2534361	835	VNQZ	Grey quartz vein, approx. 1m width, pinch and swell	0.03	<0.5	7	<2	9	0.01
2AM4411	539141	2534359	831	MIQZ	White grey quartz, 0.5m width	0.09	<0.5	3	<2	3	0.01
2AM4412	539139	2534344	824	MIQZ	Whitish brown to greyish veinlets, within ancient pit	1.54	<0.5	128	<2	16	0.04
2AM4413	539146	2534311	817	MIQZ	Whitish brown to greyish veinlets, within ancient pit, approx. 1.2m width, weak malachite stains	8.22	<0.5	33200	<2	73	0.12
2AM4414	539141	2534300	811	VNQZ	Ancient mine, stockwork, whitish brown to light grey, strongly limonitic and hematitic.	32.7	1	306	2	4	0.05
2AM4415	538856	2533466	779	VNQZ	Ancient mine, whitish brown quartz vein, weakly oxidized	0.97	<0.5	84	2	23	0.03
2AM4416	538781	2533438	792	VNQZ	Whitish brown, weakly to moderately oxidized quartz vein	0.32	<0.5	241	<2	10	0.09
2AM4417	538764	2533424	795	VNQZ	Whitish brown quartz vein, mod oxidized, 1.3m width, within shear zone in ancient mine	6.68	0.7	29	12	10	0.12

Sample ID	Easting (m)	Northing (m)	RL (m)	Lith code	Description	Au (g/t)	Ag (ppm)	Cu (ppm)	Pb (ppm)	Zn (ppm)	S (%)
2AM4418	538766	2533424	799	SHR	Shear zone, sheared wall, friable, light brown to grey	0.78	<0.5	10	3	153	1
2AM4419	538529	2533777	789	VNQZ	Grey quartz vein, 1.2m width	0.03	<0.5	151	<2	21	0.01
2AM4420	538443	2533773	788	VNQZ	Grey quartz veinlets/stockworks mined in ancient times	5.57	<0.5	4	<2	3	0.03
2AM4421	538566	2533567	794	MIQZ	Ancient pit, whitish brown quartz vein, 1m width	0.23	2.1	13000	52	232	0.17

JORC Code, 2012 Edition – Table 1 report

Section 1 Sampling Techniques and Data

(Criteria in this section apply to all succeeding sections.)

Criteria	JORC Code explanation	Commentary
Sampling techniques	• *Nature and quality of sampling (e.g. cut channels, random chips, or specific specialised industry standard measurement tools appropriate to the minerals under investigation, such as down hole gamma sondes, or handheld XRF instruments, etc). These examples should not be taken as limiting the broad meaning of sampling.* • *Include reference to measures taken to ensure sample representivity and the appropriate calibration of any measurement tools or systems used.* • *Aspects of the determination of mineralisation that are Material to the Public Report.* • *In cases where 'industry standard' work has been done this would be relatively simple (e.g. 'reverse circulation drilling was used to obtain 1 m samples from which 3 kg was pulverised to produce a 30 g charge for fire assay'). In other cases, more explanation may be required, such as where there is coarse gold that has inherent sampling problems. Unusual commodities or mineralisation types (e.g. submarine nodules) may warrant disclosure of detailed information.*	Rock chips: 270 rock chip samples were collected by RMI geologists in 2026 from outcrop and subcrop using a hammer and rock chisel. Sampling was selective (targeting quartz veins, veinlets and adjacent host rocks) based on visual observation and is not intended to be representative of the average grade of a vein or of the project area. Samples from different locations were not mixed or composited. Samples weighed between 1 and 3 kg. Soils: 1,148 soil samples (plus QA/QC) were collected on east–west lines spaced 400 m apart (with samples at nominal 200 m spacing). Samples were taken at approximately 200 mm depth and sieved to <1mm. Samples weighed 600–800 g and were collected in August and September 2026. The ground magnetic survey was previously reported (ASX announcement 31 March 2026) and is not reported here.
Drilling techniques	• *Drill type (e.g. core, reverse circulation, open-hole hammer, rotary air blast, auger, Bangka, sonic, etc) and details (e.g. core diameter, triple or standard tube, depth of diamond tails, face-sampling bit or other type, whether core is oriented and if so, by what method, etc).*	Not applicable; no drilling is being reported.
Drill sample recovery	• *Method of recording and assessing core and chip sample recoveries and results assessed.* • *Measures taken to maximise sample recovery and ensure representative nature of the samples.* • *Whether a relationship exists*	Not applicable; no drilling is being reported.

Criteria	JORC Code explanation	Commentary
	between sample recovery and grade and whether sample bias may have occurred due to preferential loss/gain of fine/coarse material.	
Logging	• *Whether core and chip samples have been geologically and geotechnically logged to a level of detail to support appropriate Mineral Resource estimation, mining studies and metallurgical studies.* • *Whether logging is qualitative or quantitative in nature. Core (or costean, channel, etc) photography.* • *The total length and percentage of the relevant intersections logged.*	Rock chip and soil samples were logged qualitatively (lithology code and brief description) at each sample site with rock chip data reported in Appendix 1. The logging is not intended to support Mineral Resource estimation.
Sub-sampling techniques and sample preparation	• *If core, whether cut or sawn and whether quarter, half or all cores taken.* • *If non-core, whether riffled, tube sampled, rotary split, etc and whether sampled wet or dry.* • *For all sample types, the nature, quality and appropriateness of the sample preparation technique.* • *Quality control procedures adopted for all sub-sampling stages to maximise representivity of samples.* • *Measures taken to ensure that the sampling is representative of the in-situ material collected, including for instance results for field duplicate/second-half sampling.* • *Whether sample sizes are appropriate to the grain size of the material being sampled.*	No sub-sampling techniques were employed. Laboratory QAQC was undertaken using CRMs. The sample mass was recorded for each sample and is considered appropriate given the nature of the rock chips and soil samples collected. Material was collected in situ from outcrops unless stated otherwise in this report.
Quality of assay data and laboratory tests	• *The nature, quality and appropriateness of the assaying and laboratory procedures used and whether the technique is considered partial or total.* • *For geophysical tools, spectrometers, handheld XRF instruments, etc, the parameters used in determining the analysis including instrument make and model, reading times, calibrations factors applied and*	Rock chip and soil samples were submitted to ALS Riyadh in the Kingdom of Saudi Arabia. Soil samples: ALS method AuME-TL44 – 50 g sample, aqua regia digestion with ICP-MS finish for gold (lower detection limit 0.001 ppm Au) and a multi-element suite. Aqua regia is a partial digestion; results represent the leachable portion of each element and gold results are considered semi-quantitative. Rock chip samples: ALS method ME-ICP61 (four-acid digestion, ICP-AES, 0.25 g) for multi-element analysis and ALS

Criteria	JORC Code explanation	Commentary
	their derivation, etc. • *Nature of quality control procedures adopted (e.g. standards, blanks, duplicates, external laboratory checks) and whether acceptable levels of accuracy (i.e. lack of bias) and precision have been established.*	fire assay with AAS finish (Au-AA25/Au-AA26, 0.01–100 ppm Au) for gold.
Verification of sampling and assaying	• *The verification of significant intersections by either independent or alternative company personnel.* • *The use of twinned holes.* • *Documentation of primary data, data entry procedures, data verification, data storage (physical and electronic) protocols.* • *Discuss any adjustment to assay data.*	Not applicable; no drilling is being reported.
Location of data points	• *Accuracy and quality of surveys used to locate drill holes (collar and down-hole surveys), trenches, mine workings and other locations used in Mineral Resource estimation.* • *Specification of the grid system used.* • *Quality and adequacy of topographic control.*	All location data is collected in UTM Zone EPSG 32638: WGS84 UTM 38N. Sample locations were surveyed with a handheld GPS unit and reported in this report. RLs are reported.
Data spacing and distribution	• *Data spacing for reporting of Exploration Results.* • *Whether the data spacing and distribution is sufficient to establish the degree of geological and grade continuity appropriate for the Mineral Resource and Ore Reserve estimation procedure(s) and classifications applied.* • *Whether sample compositing has been applied.*	Rock chip sample collection was based on the visual observations of the supervising field geologist.
Orientation of data in relation to geological structure	• *Whether the orientation of sampling achieves unbiased sampling of possible structures and the extent to which this is known, considering the deposit type.* • *If the relationship between the drilling orientation and the orientation of key mineralised structures is considered to have introduced a sampling bias, this should be assessed*	No orientation bias is considered.

Criteria	JORC Code explanation	Commentary
	and reported if material.	
Sample security	• *The measures taken to ensure sample security.*	Sample transfer to the laboratory was managed by RMI representatives by secure means of road transport within Saudi Arabia.
Audits or reviews	• *The results of any audits or reviews of sampling techniques and data.*	No audits or reviews have been undertaken.

Section 2 Reporting of Exploration Results

(Criteria listed in the preceding section also apply to this section.)

Criteria	JORC Code explanation	Commentary
Mineral tenement and land tenure status	• *Type, reference name/number, location and ownership including agreements or material issues with third parties such as joint ventures, partnerships, overriding royalties, native title interests, historical sites, wilderness or national park and environmental settings.* • *The security of the tenure held at the time of reporting along with any known impediments to obtaining a licence to operate in the area.*	The Shaib Marqan project is in the central region of the Kingdom of Saudi Arabia, approx. 240 km south-west of Riyadh in central Saudi Arabia. The project is covered by a 91.88 km2 granted exploration licence number 20240300037 which was granted on 17 August 2025 and has an initial term of 5 years. The JV company that holds the licence is Segia al Haditha Mining Co. LLC. The JV company shareholding is 50% Resource Minerals International Ltd, 30% Barg Alsaman Mining Company and 20% Ven Capital Pty Ltd.
Exploration done by other parties	• *Acknowledgment and appraisal of exploration by other parties.*	Most of the exploration work within Shaib Marqan has been conducted by the Bureau de Recherches Geologiques et Minières (BRMG), beginning in 1956, with further mapping, sampling, petrography, airborne magnetic and scintillometer surveys completed in 1970. In 1983, BRGM conducted soil rock sampling, channel sampling, dump sampling and stream sediment sampling. Detailed geological mapping of the Wadi Al Mulayh Quadrangle (Sheet 22H) was completed in 1984. Total-intensity aeromagnetic maps of the Arabian Shield were completed in 1985. Auking Mining Limited conducted reconnaissance rock chip sampling in 2024 with 11 samples collected from several locations.
Geology	• *Deposit type, geological setting and style of mineralisation.*	Shaib Marqan occurs in the Ar Reyn Terrane comprising mainly syn- to post-tectonic tonalitic and granodioritic gneisses that intrude tholeiitic to calc-alkaline volcanic rocks of the Al Amar Group. The Shaib Marqan project is dominated by volcanic rocks, syn- to post-tectonic tonalite, diorite, gabbro,

Criteria	JORC Code explanation	Commentary
		rhyolite tuff, marble and andesite of the Shalahib formation of the Al Amar Group. Mineralisation within the Shaib Marqan project area has historically been identified within metre-thick and 300 m long auriferous quartz veins inside granitic and intrusive massifs.
Drill hole Information	• *A summary of all information material to the understanding of the exploration results including a tabulation of the following information for all Material drill holes:* ○ *easting and northing of the drill hole collar* ○ *elevation or RL (Reduced Level – elevation above sea level in metres) of the drill hole collar* ○ *dip and azimuth of the hole* ○ *down hole length and interception depth* ○ *hole length.* • *If the exclusion of this information is justified on the basis that the information is not Material and this exclusion does not detract from the understanding of the report, the Competent Person should clearly explain why this is the case.*	Not applicable; no drilling is being reported.
Data aggregation methods	• *In reporting Exploration Results, weighting averaging techniques, maximum and/or minimum grade truncations (e.g. cutting of high grades) and cut-off grades are usually Material and should be stated.* • *Where aggregate intercepts incorporate short lengths of high-grade results and longer lengths of low-grade results, the procedure used for such aggregation should be stated and some typical examples of such aggregations should be shown in detail.* • *The assumptions used for any reporting of metal equivalent values should be clearly stated.*	No aggregation methods have been applied. No maximum or minimum grade cutting has been applied. No metal equivalent values are used.
Relationship between mineralisation widths and intercept lengths	• *These relationships are particularly important in the reporting of Exploration Results.* • *If the geometry of the mineralisation with respect to the drill hole angle is known, its nature should be reported.* • *If it is not known and only the down hole lengths are reported, there should be a clear statement to this effect (e.g. 'down hole length, true width not known').*	Not applicable; no drilling is being reported. Rock chip and soil sample results are point samples and do not represent widths.
Diagrams	• *Appropriate maps and sections (with scales) and tabulations of intercepts should be included for any significant discovery being reported These should include but not be limited to a plan view of drill hole collar locations and appropriate sectional views.*	All appropriate maps and plans and sections are included in the body of the report.
Balanced reporting	• *Where comprehensive reporting of all Exploration Results is not practicable, representative reporting of both low and high grades and/or widths should be practiced*	All appropriate information is included in the report.

Criteria	JORC Code explanation	Commentary
	avoiding misleading reporting of Exploration Results.	
Other substantive exploration data	• *Other exploration data, if meaningful and material, should be reported including (but not limited to): geological observations; geophysical survey results; geochemical survey results; bulk samples – size and method of treatment; metallurgical test results; bulk density, groundwater, geotechnical and rock characteristics; potential deleterious or contaminating substances.*	A ground magnetic survey (932 line-km, 100 m line spacing, 20 m point spacing) was completed over the project and reported on 31 March 2026. No other substantive exploration data is reported here.
Further work	• *The nature and scale of planned further work (e.g. tests for lateral extensions or depth extensions or large-scale step-out drilling).* • *Diagrams clearly highlighting the areas of possible extensions, including the main geological interpretations and future drilling areas, provided this information is not commercially sensitive.*	Continued mapping of the Z3 target area. Structural analysis and target generation from results of rock-chip and soil sampling. Collect channel samples across the mineralised veins. Targeted RC drilling program testing the main mineralised zones and their structural controls in early 2027.