Shareholder Webinar



Doug Hunt, Managing Director and CEO

ClearVue PV

Our Progress

Commercial contracts, project timelines, certified products, partners, regional office and the team.



Growing Commercial Contracts

Value of announced projects secured each calendar year since 2022

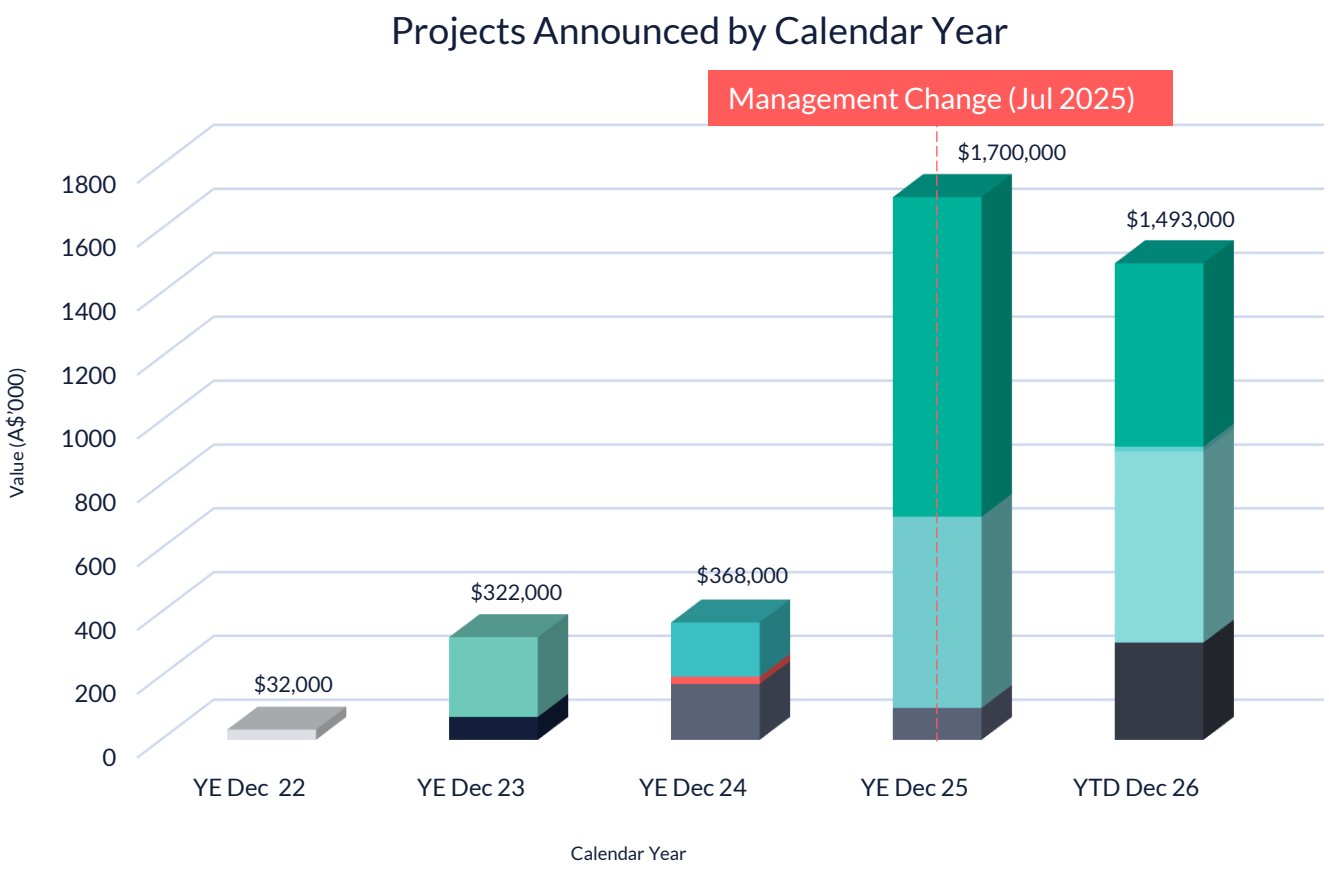

Government Public Project Singapore
2026. Public project for 4,000 m².

Canva HQ, Sydney
2026. Approx. 660m² of BIPV glazing.

Rio Business Centre, Cyprus
2026. First European commercial project.

Qatar University Greenhouse, Doha
2026. Greenhouse trial.

Delivered
Cladding - Enex100, Perth; Skylights - World Bank, Abuja; Vision Glass - Prefabulous Net Zero Cabin, Inverloch

Growing Commercial Contracts

Value of announced projects secured each quarter since FY23



Government Public Project Singapore
2026. Public project for 4,000 m².

Canva HQ, Sydney
2026. Approx. 660m² of BIPV glazing.

Rio Business Centre, Cyprus
2026. First European commercial project.

Qatar University Greenhouse, Doha
2026. Greenhouse trial.

Delivered
Cladding - Enex100, Perth; Skylights - World Bank, Abuja; Vision Glass - Prefabulous Net Zero Cabin, Inverloch

Growing Project Pipeline

A diversified pipeline of 93 active projects, supported by increasing demand across Asia and other strategic markets.

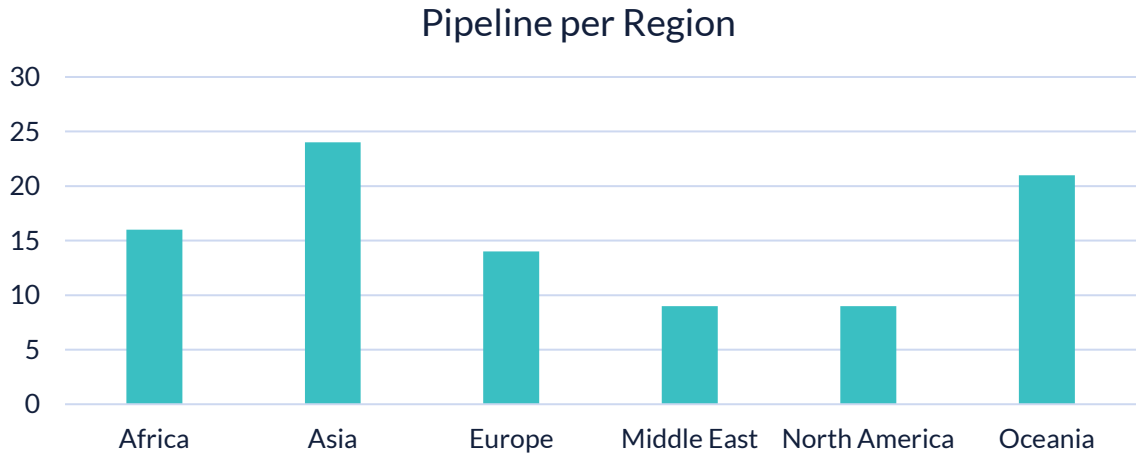

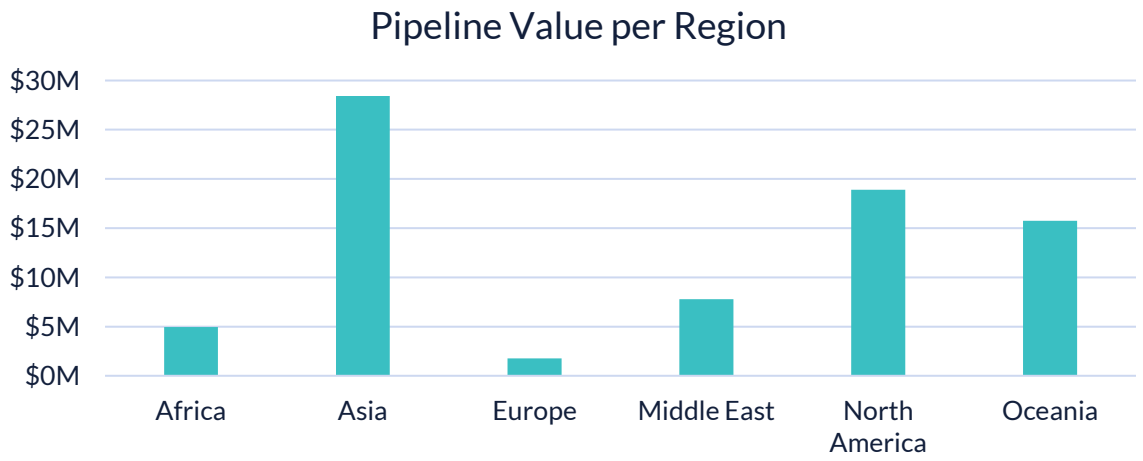

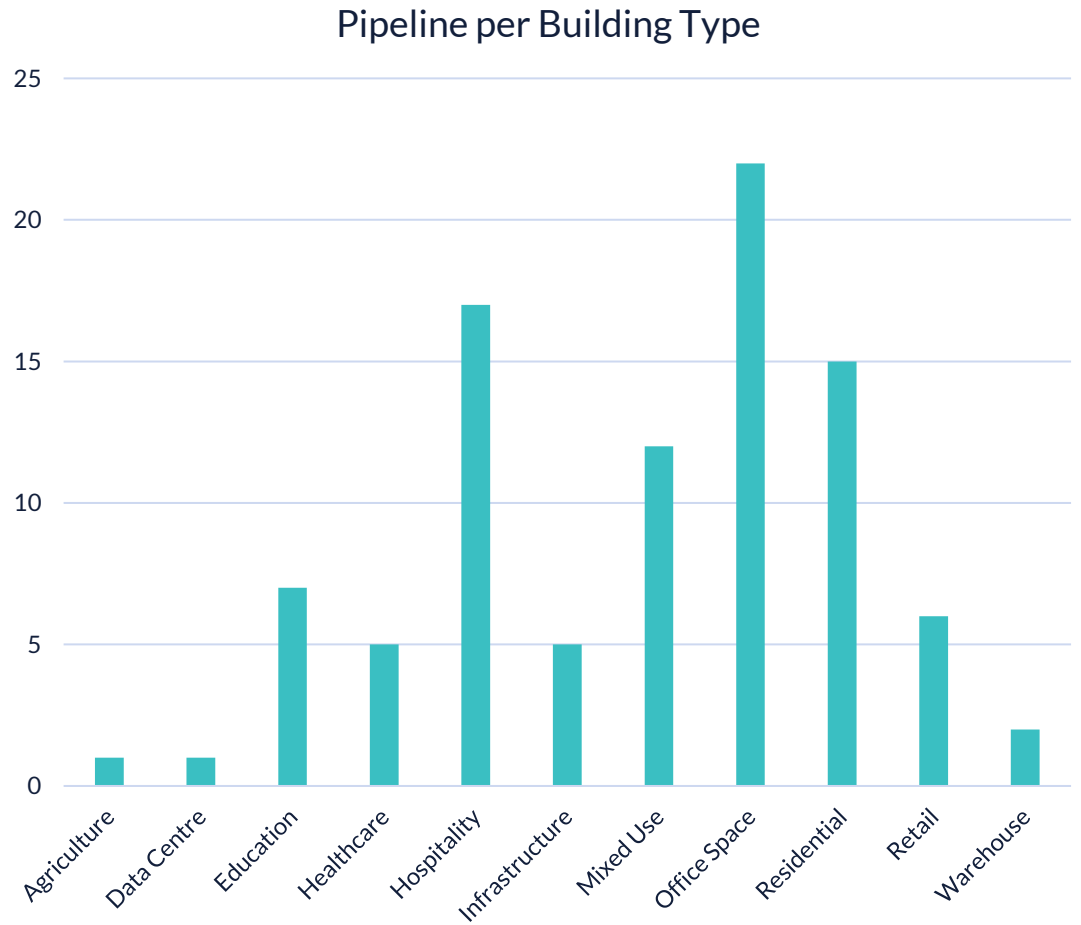

Recent Site Visits



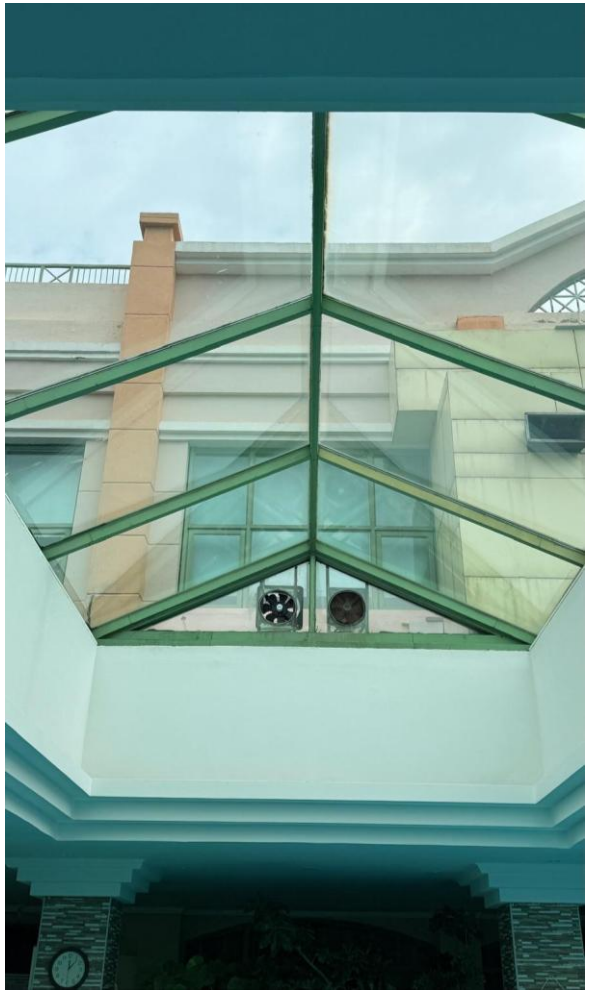





Recent Site Visits





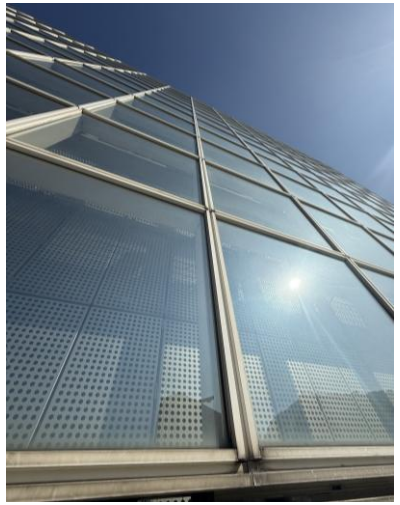


Project Timelines

Construction projects typically experience long sales cycles

Completed Milestones

Upcoming Milestones

Sydney House, NSW

Approx. 350m² solar feature glass, with a system size of 45kWp

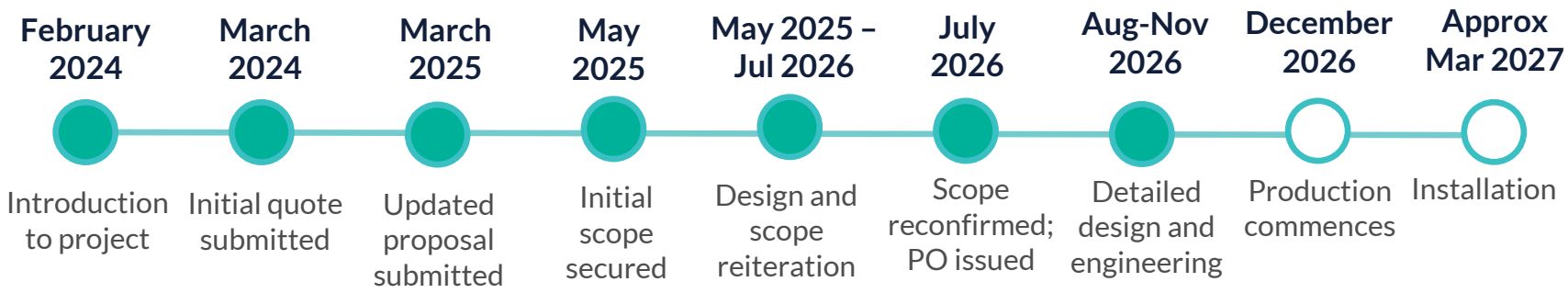

Canva HQ, NSW

Approx. 660m² BIPV glazing contracted for approx. A$600k



Government Public Project Singapore

LOA for solar cladding covering for approx. 4,000m²



Increasing Project and Engineering Capabilities

Bolstering our capabilities to meet the unique requirements of each project and proposal

Complex Architectural Design Integration

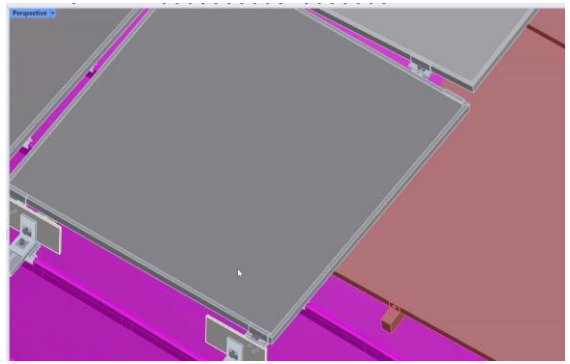

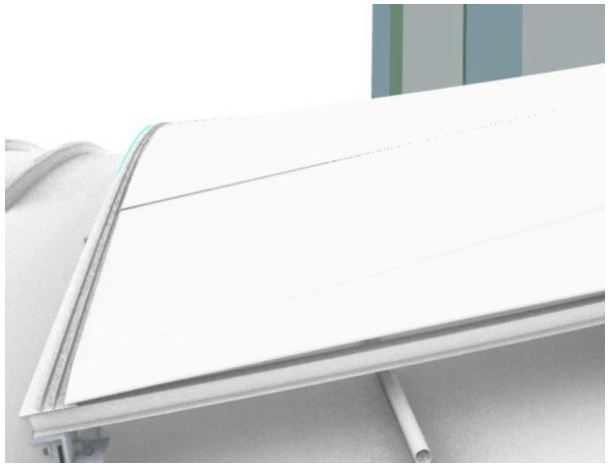

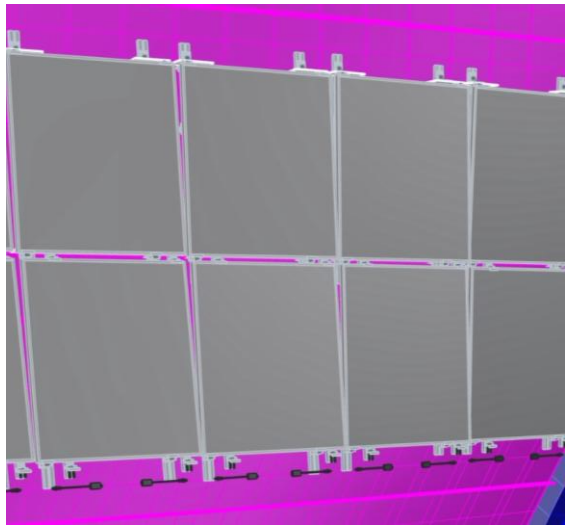

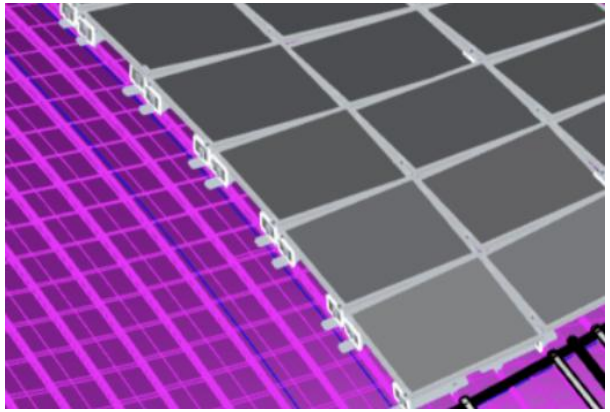

Bespoke Framing Engineering and Installations

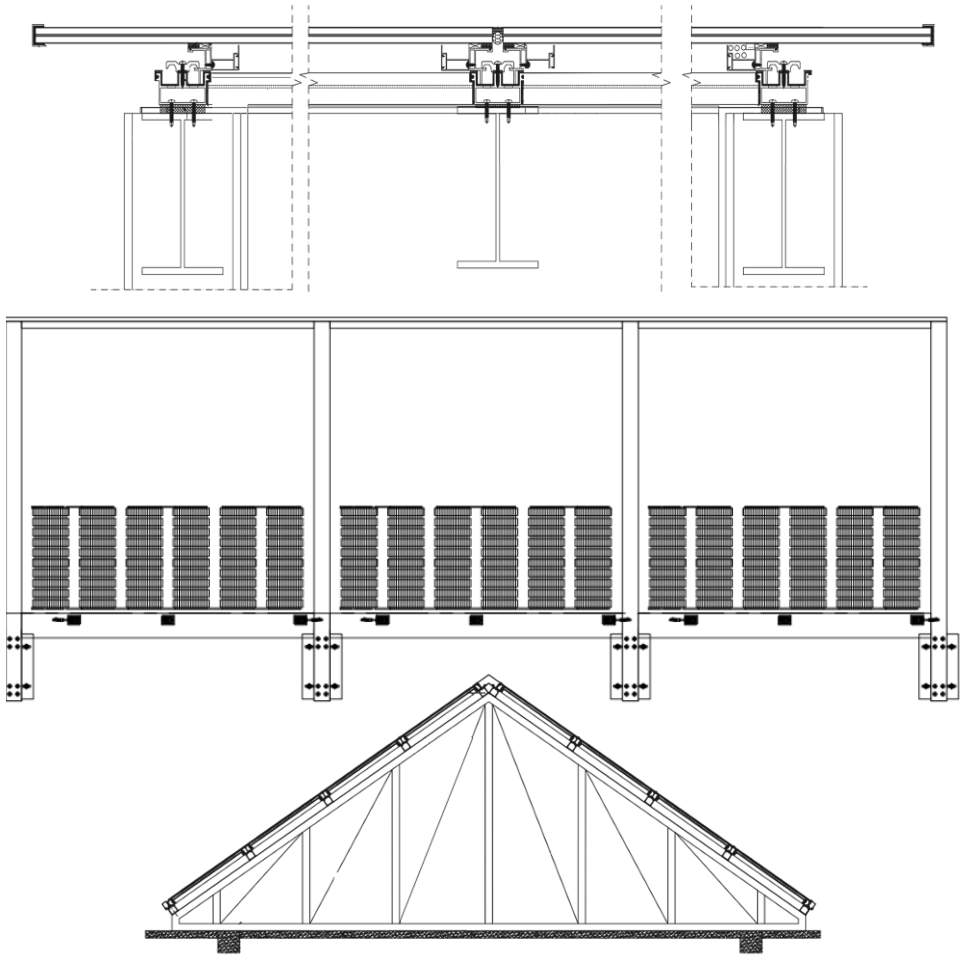

Increasing Project and Engineering Capabilities

Bolstering our capabilities to meet the unique requirements of each project and proposal

Bespoke Framing Engineering and Installations

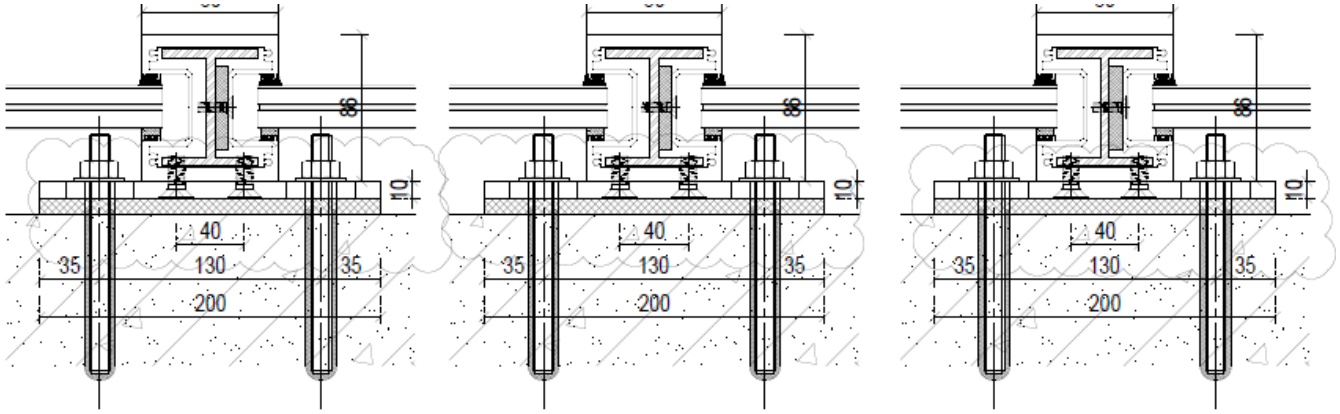

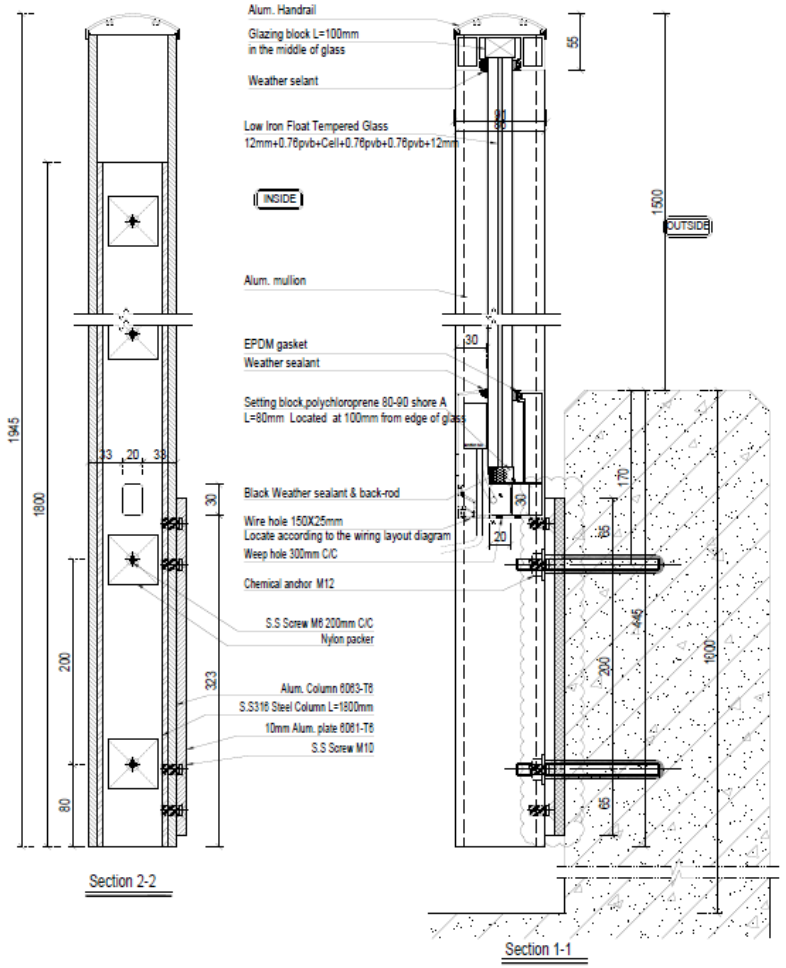

Certifications are the foundation of sales

Certified to fire, electrical, glazing and safety standards across Australia, Europe and international markets



3 held

- UL 61730 (Gen1)
- IEC 61730 (spandrel & cladding, PERC)
- IEC 61215 (spandrel & cladding, PERC)

8 new

- EN 13501-1
- IEC 61730 (spandrel & cladding, TOPCon)
- IEC 61215 (spandrel & cladding, TOPCon)
- IGCC / ASTM E2190
- AS 1530.3
- EN 1279-2
- AS/NZS 4666
- AS 4284 façade

2 extensions

- IEC 61730 (Helios)
- IEC 61215 (Helios)

8 new

- IEC 61730 (Gen3)
- IEC 61215 (Gen3)
- IECEE CB (Gen3)
- CE (Gen3)
- EN 1279-5
- IEC 62790 (Junction Box)
- AS/NZS 2208 Grade A (Glass product range)
- CEC Listing (Helios)

Project Delta: Next-Generation Insulating Solar Window

Jointly developed by ClearVue and LandVac for the global retrofit market

A single-glazed insulating photovoltaic window that generates renewable electricity while significantly improving the thermal performance of existing buildings.

~1.5m
Thermal performance comparable to about 1.5 metres of brick wall, at roughly the thickness of a mobile phone

~3x
As efficient as a normal double-glazed unit

~12x
More efficient than legacy single glazing

20%
Lower solar heat gain coefficient

FIRST DEPLOYMENT

Macau hotel, September 2026

- A legacy single-glazed window replaced with Project Delta, under a Letter of Intent with the hotel
- An adjacent room keeps its existing glazing for a side-by-side comparison against a baseline
- Sensors measure electricity generation, thermal performance and air-conditioning use
- Three ClearVue BIPV cladding panels also on trial for durability in a subtropical climate



GLOBAL CHALLENGE

Reduction in Embodied Carbon

- **Lighter product:** Our next generation window reduces overall product weight.
- **Less structural material:** Heavier products need more concrete and steel. Lighter glazing cuts both.
- **Embodied carbon is becoming the key metric:** As Europe decarbonises and moves to zero-carbon grids, a building's embodied carbon will matter most.

Hong Kong: Our Hub for Asia

Regional office and showroom opened 4 November 2026

Why Hong Kong

- Gateway to Macau, the Greater Bay Area, Taiwan and Southern China
- Over 22,000 private buildings in Hong Kong fall under mandatory façade inspection.
- A showroom where developers and owners can see ClearVue products installed in large format sizes

Pipeline and partners

- 18 potential Hong Kong projects
- Macau hotel trial of solar insulating glass with LandVac
- Support from InvestHK and the Hong Kong Government
- ClearVue products align with Hong Kong's green building and decarbonisation objectives



Mr Arnold Lau, InvestHK & Mr Zhao Yan, LandVac



Jiangsu-Hong Kong Partnership: Setting Sail Together



Visit to Nanjing for HK Government Delegation

Previous vs Current Organisation Structure

Turning the focus to technical expertise and project delivery

Previous Structure

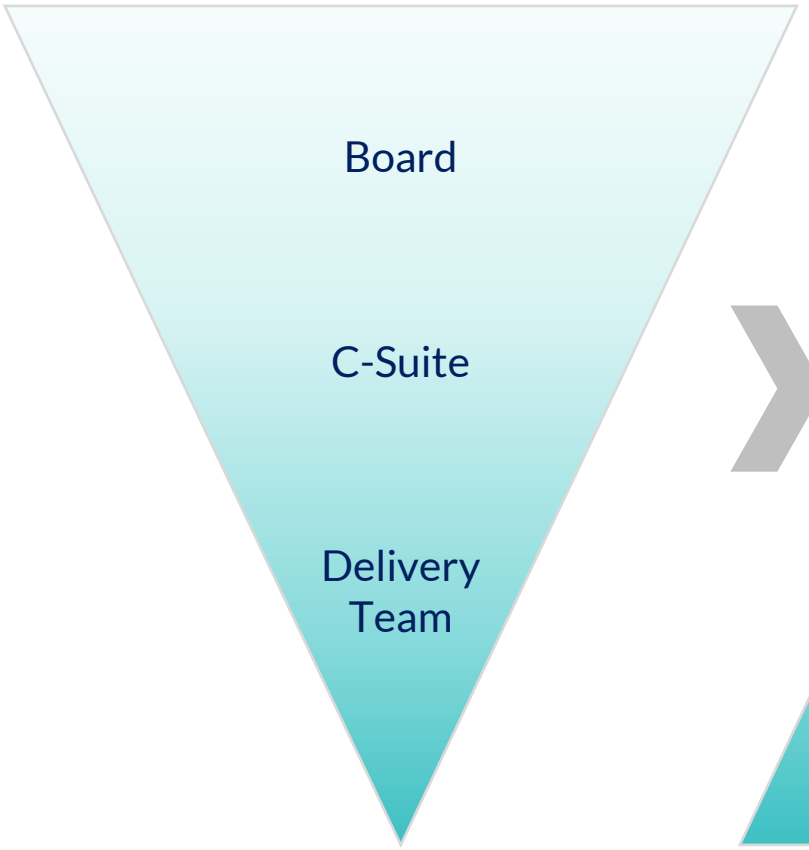

Current Structure

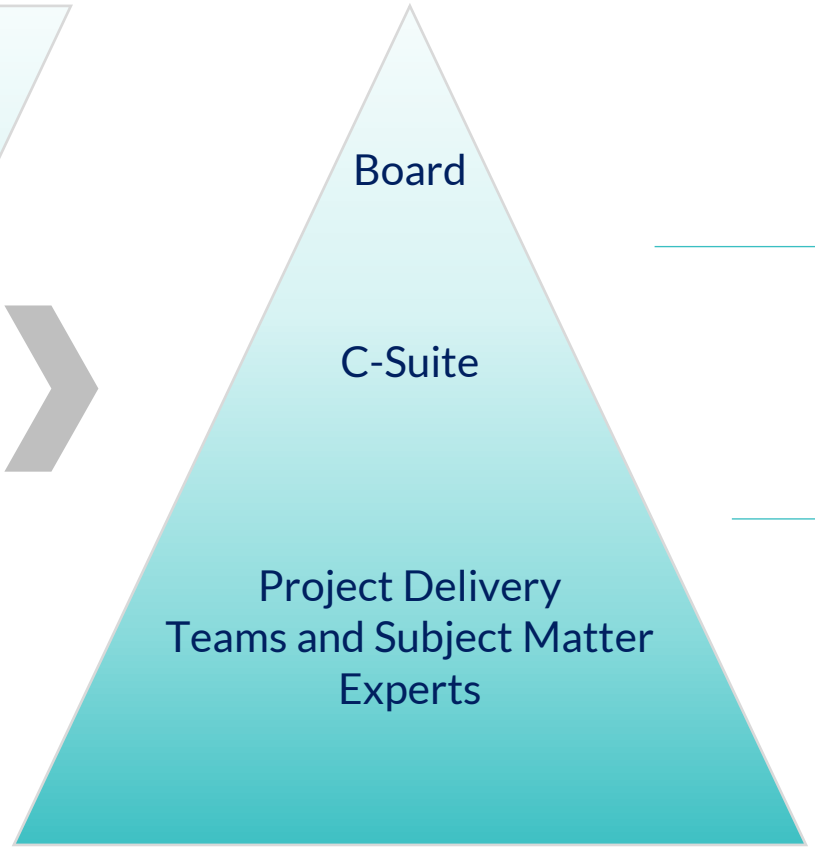

Restructured Board with a balanced mix of **industry, commercial, financial and technical expertise**, strengthening governance and strategic oversight.

Streamlined leadership structure with clear accountability across **Operations, Finance, Business Development and Strategy**, supporting disciplined growth.

Increased focus on **core technical, engineering and project delivery capabilities**, strengthening the **foundations required to scale and commercialise** the business.

ClearVue PV

WHAT'S NEXT

2026 momentum and the year ahead



The Next 12 Months

1 DELIVER

Complete Canva HQ, Sydney House, Rio Business Centre and Qatar University project installations.

2 BUILD

Continue to grow our pipeline and opportunities in strategic markets.

3 CONVERT

Convert our existing project pipeline into sales.

4 ENABLE

Partner enablement programme for licence partners: technical training, production and marketing support

ClearVue PV

YOUR SUPPORT

Why it matters and how to have your say



How to have your say at the AGM

Annual General Meeting, Friday 27 November 2026

1

Read the Notice of Meeting

Available on the ASX and investors.clearvuepv.com

2

Lodge your proxy

Your proxy voting instruction must be received by 14:00pm (AWST) on Wednesday, 25 November 2026.

3

Attend and ask questions

Perth or online at 14:00 AWST

If you have questions before the AGM, please email: investors@clearvuepv.com

ClearVue PV

Q&A

Please share any questions you have in the chat.



THANK YOU

Questions and answers



ClearVue Technologies Limited (ASX: CPV)
investors.clearvuepv.com