We aim to support sustainable food systems, working towards net zero across our value chain by 2050 through climate and nature actions, providing long-term value for customers.



Our approach

Importance to Woolworths Group

Our business and our suppliers rely on a healthy planet to meet customer needs. Climate change and nature loss are increasingly impacting food production, including product availability and affordability. Extreme weather events already impact our operations, highlighting a potential risk to

business continuity. Reducing supply chain impacts on nature, and investing in business resilience and adaptation is critical in protecting and growing value for the long term.

Impact of prioritising this area

Our extensive supply chain provides a significant opportunity to support sustainable food systems, including through climate and nature-based actions, and animal welfare programs. By partnering with suppliers, industry, and government to reduce our collective climate and nature footprint, we can enable sustainable food production, build resilience against disruptions, and support the continued availability and affordability of food for our customers. We will report on our priorities, progress, impact, and challenges through our annual disclosures.

Our goals

Towards net zero by 2050, we aim to:

Reduce absolute scope 1 and 2 GHG emissions by 80% by F30, from a F23 base year

Reduce absolute scope 3 GHG energy and industrial emissions by 55% by F33, from a F23 base year

Reduce absolute scope 3 FLAG GHG emissions by 40% by F33, from a F23 base year

Towards positive action on nature by F30, we aim to:

Continuously improve our sustainable sourcing through commodity-specific plans

Drive positive animal welfare outcomes through continuous improvement of our standards

Transition to deforestation-free sourcing across primary deforestation-linked commodities



Our journey to date

With the completion of our five year Woolworths Group Sustainability Plan 2025 we reflect on the meaningful progress we've delivered including:

100%

renewable electricity

22.9%

reduction in Scope 1 & 2 operations emissions relative to our F23 base year

~ 100%

net-zero deforestation single product sugar, coffee and tea in our own brand products

Our program

Climate: towards net zero

Towards positive action on nature

Animal Welfare

Woolworths Australia

Our initiatives



100% renewable electricity

Learn more

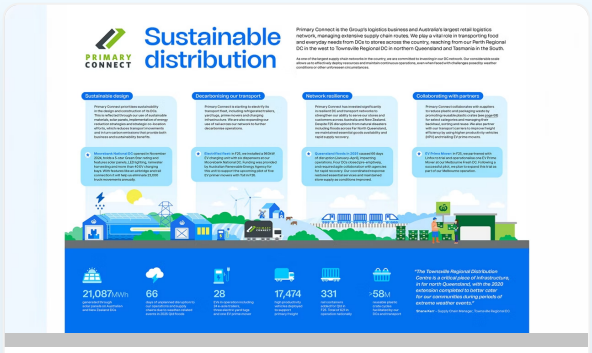

Sustainable distribution

Learn more



Cage free eggs

Learn more

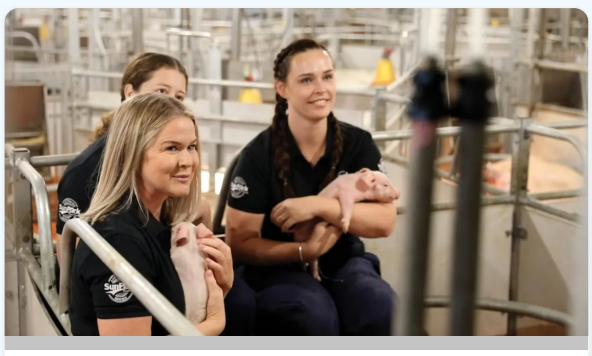

Innovation in pork production

Learn more

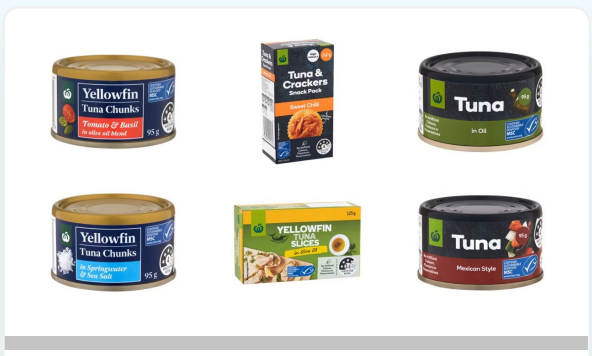

Sustainability

MSC certified sustainable seafood

Learn more

Our partnerships

We're driving real change through active partnerships across our value chain. By working directly with suppliers, communities and industry, we're implementing solutions that deliver measurable impact on climate and nature.

We listen to what matters most to our stakeholders. This understanding shapes our priorities and shows us where we can make the greatest difference.

Our partnerships across Woolworths Group vary in scope but share one goal: tangible progress.

Certifications

Benchmarking

Partners

For progress against our goals, see our annual Reporting Suite.