STAVELY MINERALS

ASX: SVY

Thursday's Gossan Scoping Study and Immediate Exploration Targets

Evaluating copper-gold-silver production and further discovery in Western Victoria

IMARC Conference 27 October 2026

Disclaimer

This presentation contains only an overview of **Stavely Minerals Limited** (“Stavely" or the “Company”) and its activities and operations. The contents of this presentation, including matters relating to the geology and exploration potential of the Company’s projects, may rely on various assumptions and subjective interpretations which it is not possible to detail in this presentation and which have not been subject to any independent verification.

This presentation contains a number of forward-looking statements. Known and unknown risks and uncertainties, and factors outside of the Company’s control, may cause the actual results, performance and achievements of the Company to differ materially from those expressed or implied in this presentation.

To the maximum extent permitted by law, Stavely does not warrant the accuracy, currency or completeness of the information in this presentation, nor the future performance of the Company, and will not be responsible for any loss or damage arising from the use of the information.

The information contained in this presentation is not a substitute for detailed investigation or analysis of any particular issue. Current and potential investors should seek independent advice before making any investment decision in regard to the Company or its activities.

Stavely Project – Pre-production Copper and Exploration

Discovery – outstanding shallow high-grade copper-gold-silver discovery (September 2019), the Cayley Lode[1]

Stavely Minerals' strategy is to realise value in the Cayley Lode discovery:

1. Updated MRE **60Mt at 0.58% CuEq**[2] (see appendix 1)
2. Recent metals price increases deliver **very strong Scoping Study economics – NPV_7 = $818m**[3]
3. Discover more copper and / or gold resources to provide additional project scale

Multiple regional gold discovery opportunities:

- Freddy's Find breccia-hosted gold – 2km x 750m breccia pipe
  - **Recent results highlight large-scale gold-silver discovery potential**[4]
  - S4 early-stage porphyry target[5]

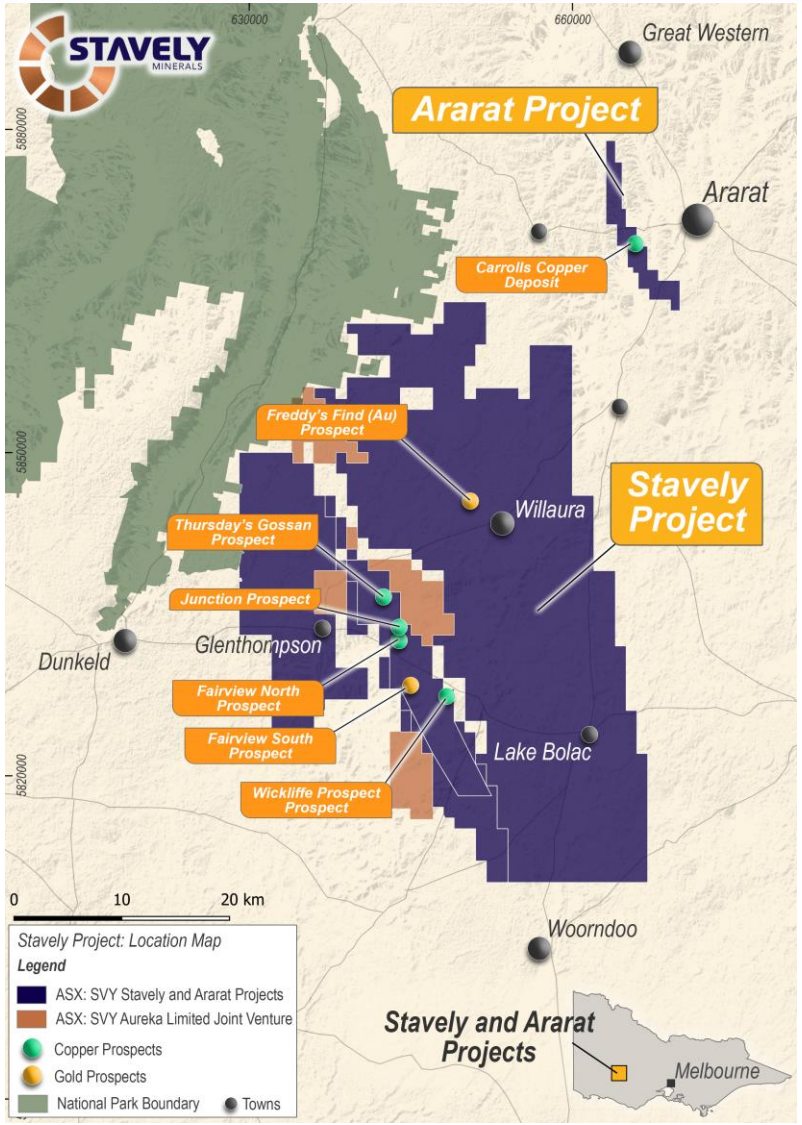

[1] See ASX announcement 14 June 2022, Appendix 1 [2]See ASX announcement 17 March 2026 [3]See ASX announcement 10 August 2026
[4]See ASX announcement 21 January 2026 [5]See ASX announcement 6 May 2026

Updated 2026 Mineral Resource Estimate: The Foundation

Updated 2026 Mineral Resources Estimate

Discovery – outstanding shallow high-grade copper-gold-silver discovery (September 2019), the Cayley Lode

2026 Updated MRE[1]

Cayley Lode MRE

- **9.1Mt at 1.61% CuEq** (1.2% Cu, 0.27g/t Au and 8.4g/t Ag)

Total Resources

- **60Mt @ 0.58% CuEq** (0.46% Cu, 0.09g/t and 2.8g/t Ag)

Containing

- **280,000t Cu, 170,000oz Au, 5.4Moz Ag**
- Mineralisation at the Cayley Lode extends from surface to 300m depth, remains open

[1] Reported in compliance with the JORC Code 2012, see ASX announcement 17 March 2026, see Appendix 1 for classifications

Cayley Lode Bomite Mineralisation – Photo from ASX announcement 11 September 2019

Thursday's Gossan / Cayley Lode Mineral Resources

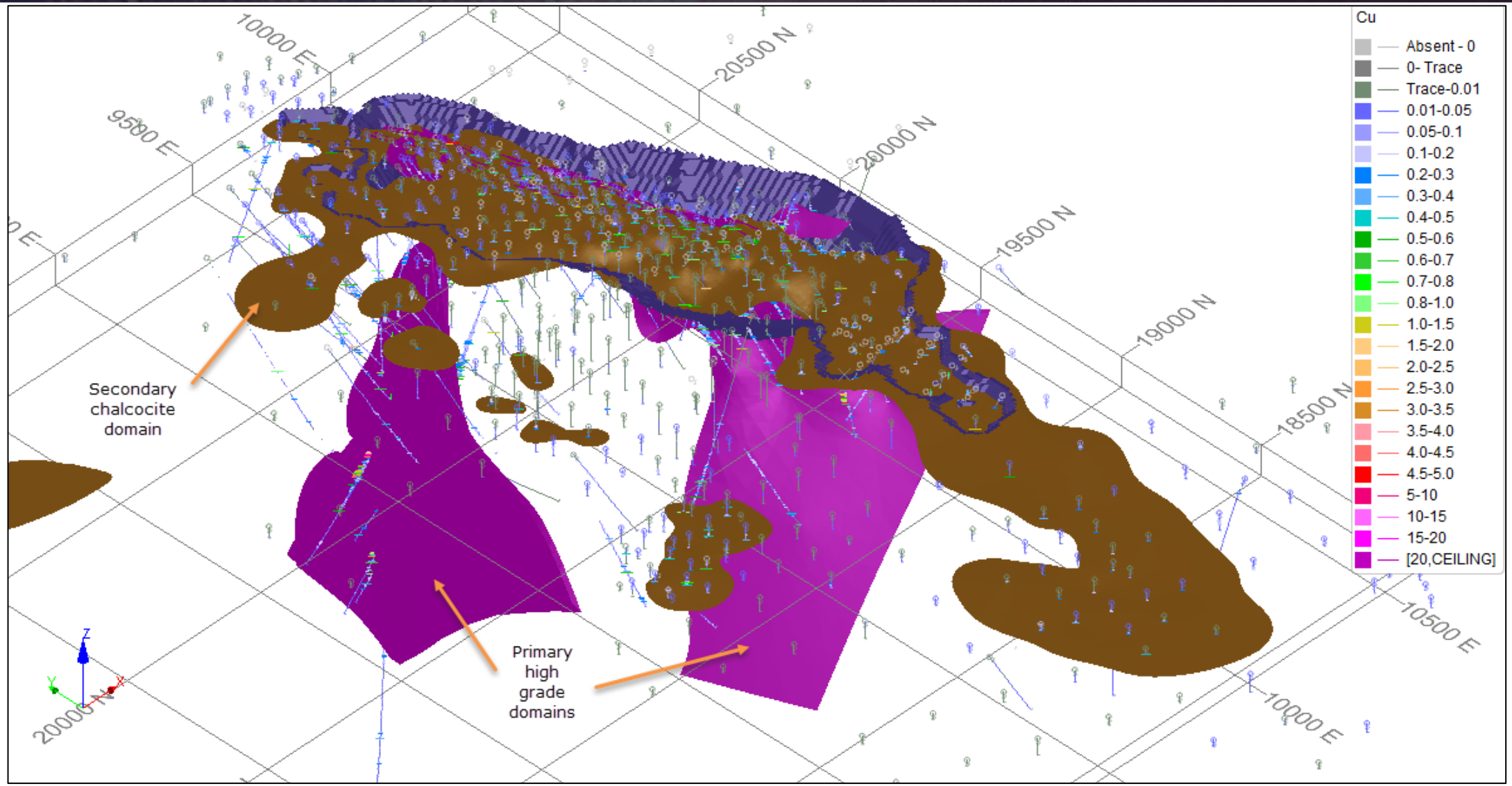

Thursday's Gossan / Cayley Lode Mineral Resources (chalcocite-enriched blanket removed)

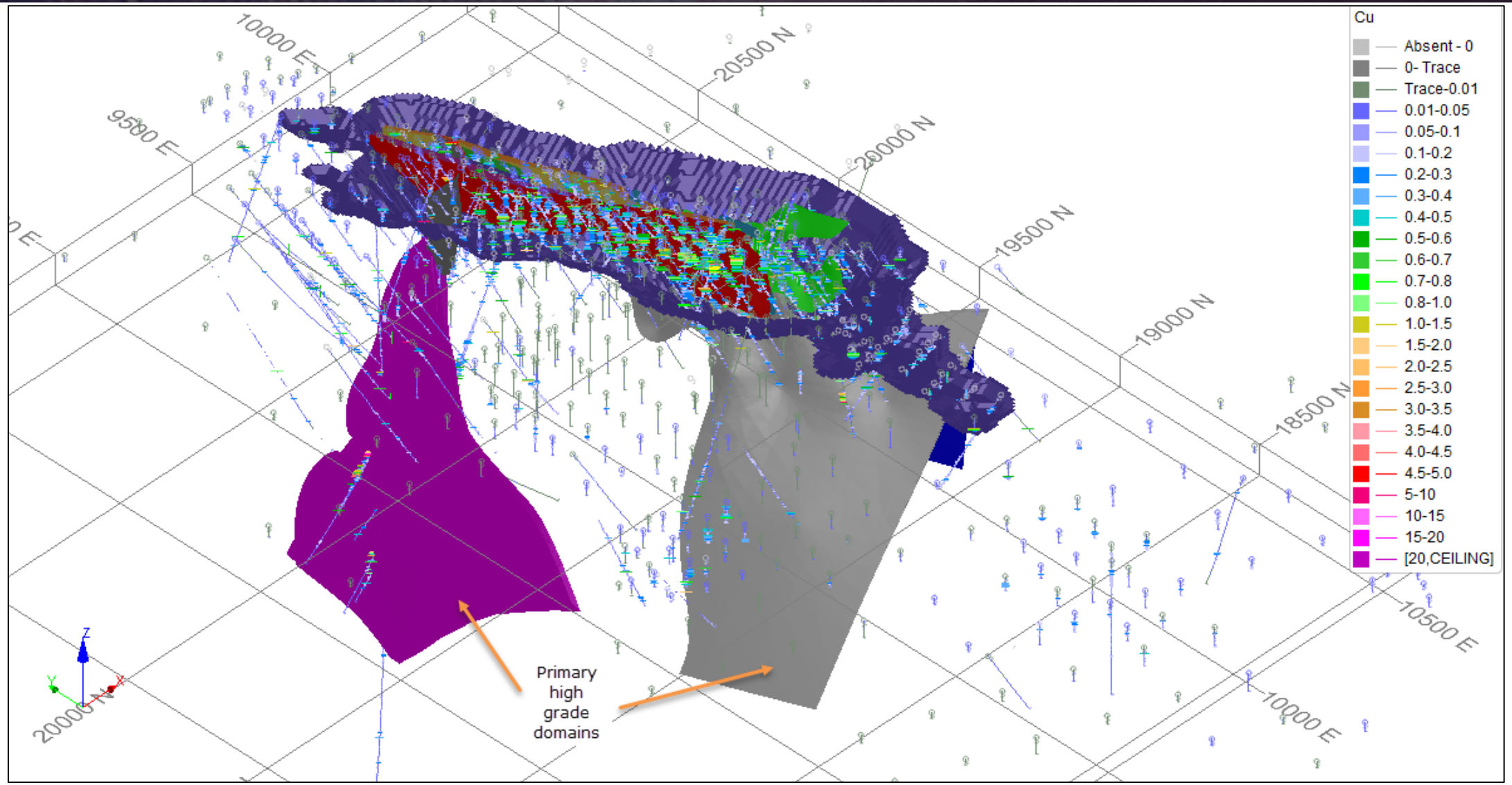

Stavely Project Scoping Study Update 2026

Thursday's Gossan Scoping Study
Three-stage Open Pit, 4Mtpa Processing

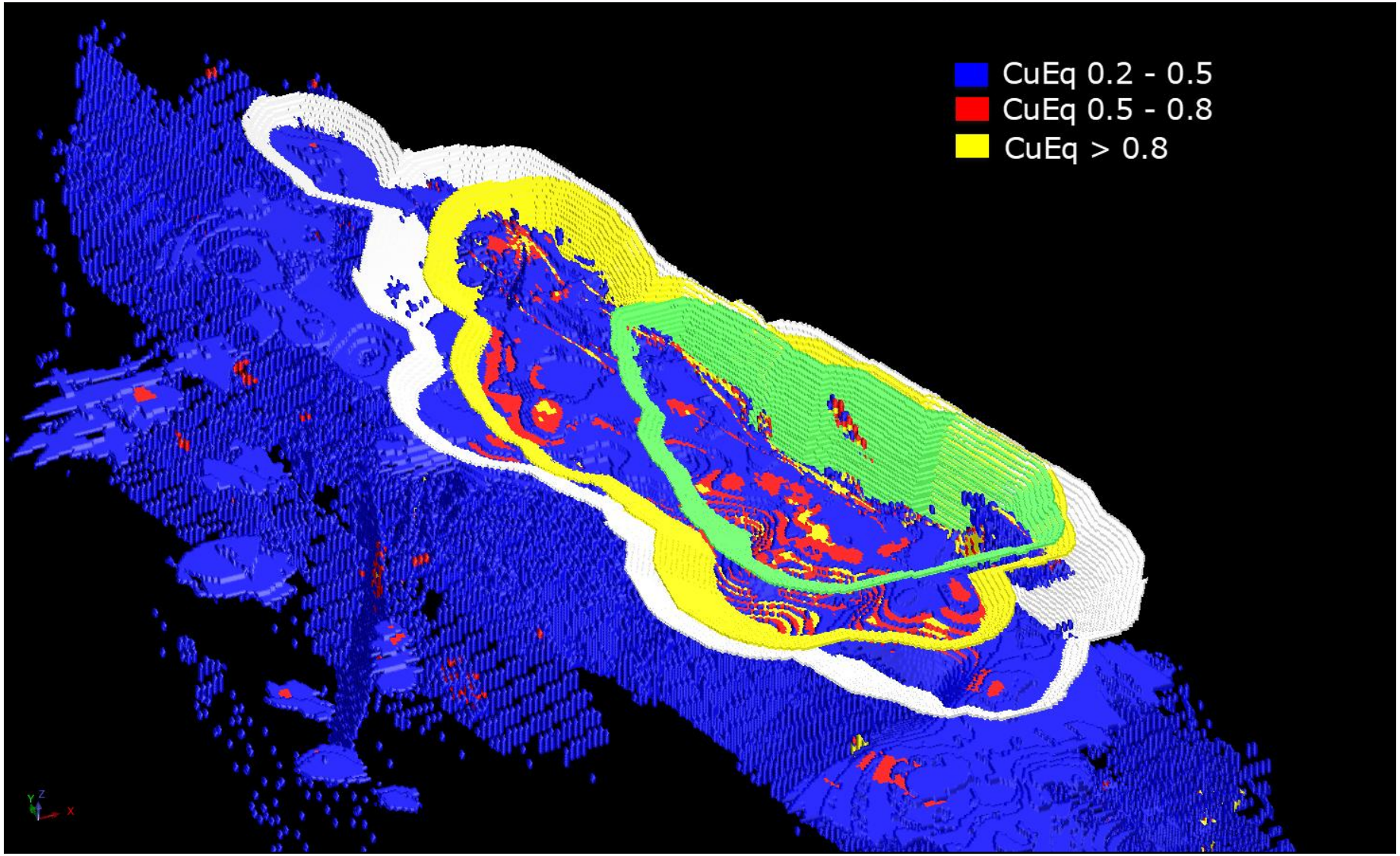

Thursday's Gossan Scoping Study
Key Financial Outcomes (consensus metals pricing[1])

A$818M
Estimated pre-tax NPV_7

40%
Estimated pre-tax IRR

2.5 yrs
Projected capital payback from first production

~A$110M
Average annual free cash flow from first production

A$1.4B
Net cashflow from operations

US$3.76/lb
LOM AISC copper equivalent (US$2.75/lb first 3 years)

[1] Source: July 2026 Reuters poll of 27 analysts Q4 2026 median copper, gold and silver forecast

see ASX announcement 10 August 2026

Thursday's Gossan Scoping Study
Key Financial Outcomes (spot metals pricing[2])

A$905M

Pre-tax NPV_7

43%

Pre-tax IRR

A$1.5B

Net cashflow from operations

[2] Source: Trading Economics website, 6 August 2026

see ASX announcement 10 August 2026

Thursday's Gossan Scoping Study
Life-of-Mine Payable Metal Production

170,200

Copper in concentrate

Tonnes Cu

65,700

Gold in concentrate

Ounces Au

3,283,000

Silver in concentrate

Ounces Ag

= 210,000t of copper equivalent production

see ASX announcement 10 August 2026

Thursday's Gossan Scoping Study Mineral Resource and Production Profile

24,300t
CuEq per year, first 3 years
Ave. $100m per Q net revenue

14,500t
CuEq per year, next 10 years
Not including UG contribution

210,400t
Copper equivalent metal
In concentrate over 13 years

Production period	CuEq (t/yr)	Copper (t/yr)	Gold (oz/yr)	Silver (oz/yr)
First 3 years	24,300	19,700	6,700	325,000
Following 10 years	14,500	11,300	4,650	235,000
Life-of-mine total	**210,400**	**170,200**	**65,700**	**3,283,000**

Mineral Resource: 59Mt at 0.58% CuEq (0.46% Cu, 0.09g/t Au, 2.8g/t Ag), ERM Australia Consultants, February 2026. Underground production is not included in the production target.

see ASX announcement 10 August 2026

Thursday's Gossan Scoping Study Mining and Processing Physicals

51.4Mt
Process plant feed
Single open pit, 13-year life

2.5x
Strip ratio
127.5Mt waste mined

84.8%
Copper recovery
709,372t at 24% Cu

Parameter	Value
Operating life	13.0 years (52 quarters of production)
Ore mined and milled	51.4Mt at 0.39% Cu, 0.079g/t Au, 2.67g/t Ag
Waste mined / total movement	127.5Mt / 178.9Mt
Process plant	4.0Mtpa conventional crush, grind and sulphide flotation
Concentrate produced	709,372 dry tonnes at 24% Cu
Concentrate logistics	~150km by road to the deep-water port of Portland

see ASX announcement 10 August 2026

Thursday's Gossan Scoping Study Capital and Operating Cost Estimates

A$333M

Plant and infrastructure

Post-FID, incl. 30% contingency (A$78M)

A$139M

Pre-stripping

Total A$472M pre-production funding required ($333M+$139M)

US$3.76/lb

Life-of-mine AISC

US$2.75/lb in first 3 years

Cost item	Assumption
Processing cost	A$17.51 per tonne milled
Mining cost (average)	A$6.54 per tonne mined
General and administration	A$6.75M per annum
Treatment and refining charges	US$30.00 per tonne concentrate; US$0.03 per lb Cu
Concentrate transport	A$87.00 per tonne concentrate
Royalty and closure	2.75% of net revenue; A$25M closure provision

see ASX announcement 10 August 2026

Thursday's Gossan Scoping Study
Pre-Tax NPV_7 Sensitivity

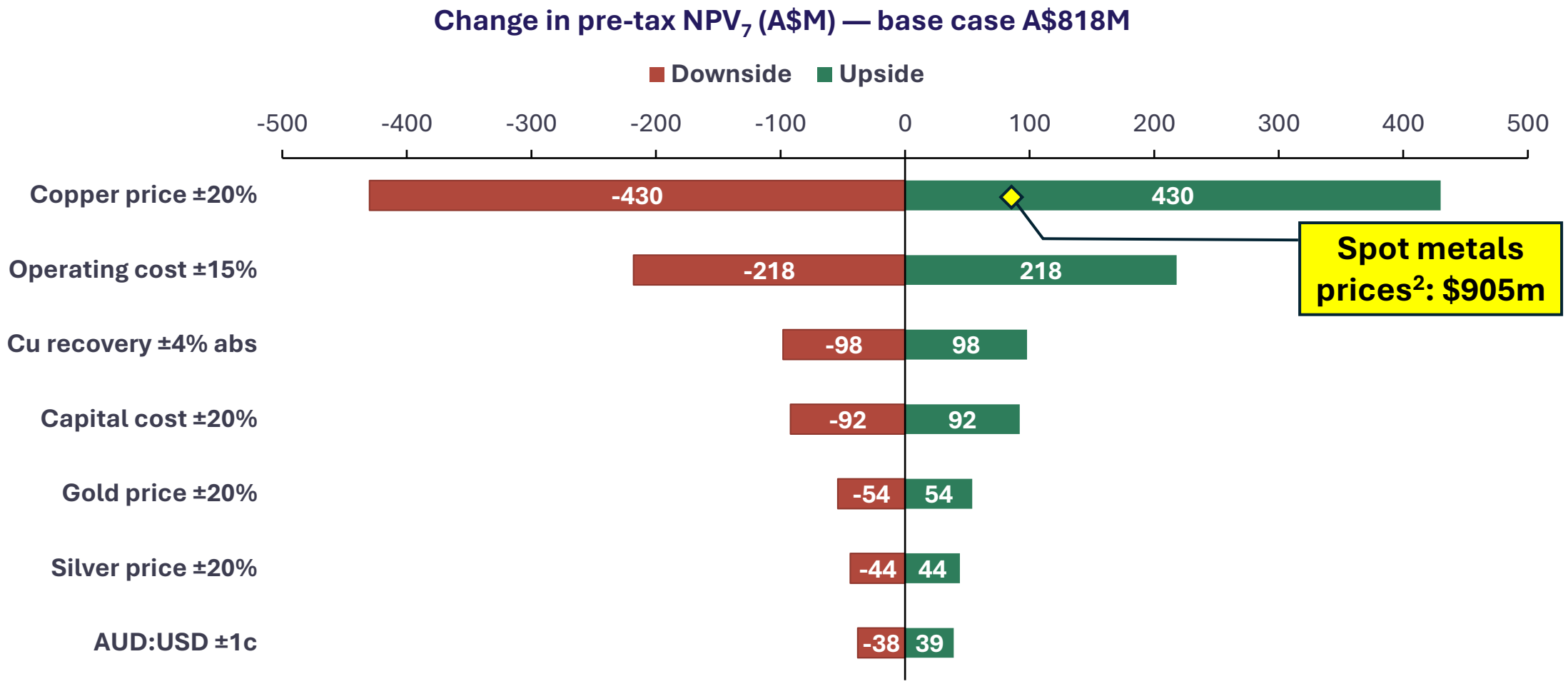

see ASX announcement 10 August 2026

Thursday's Gossan Scoping Study
Pre-tax revenue, operating costs and cumulative cashflow

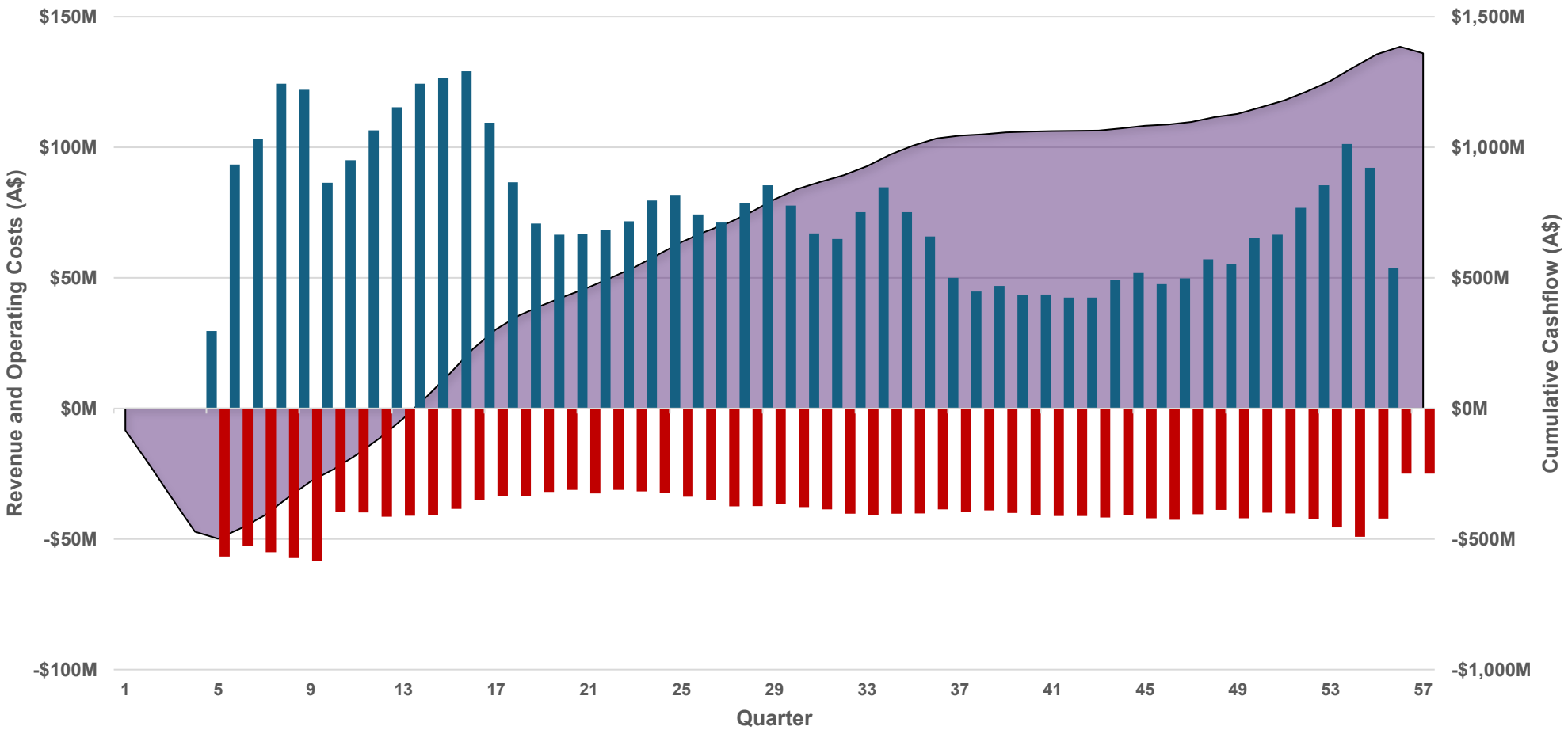

Thursday's Gossan Scoping Study Upside Opportunities

Upside opportunities for further study[1]:

- Additional drilling to convert Inferred to Indicated Resources in the Cayley Underground and include in production schedule
- Additional drilling to convert Inferred to Indicated Resources in the Carroll's VMS and include in production schedule
- Additionl met-testwork to improve recoveries

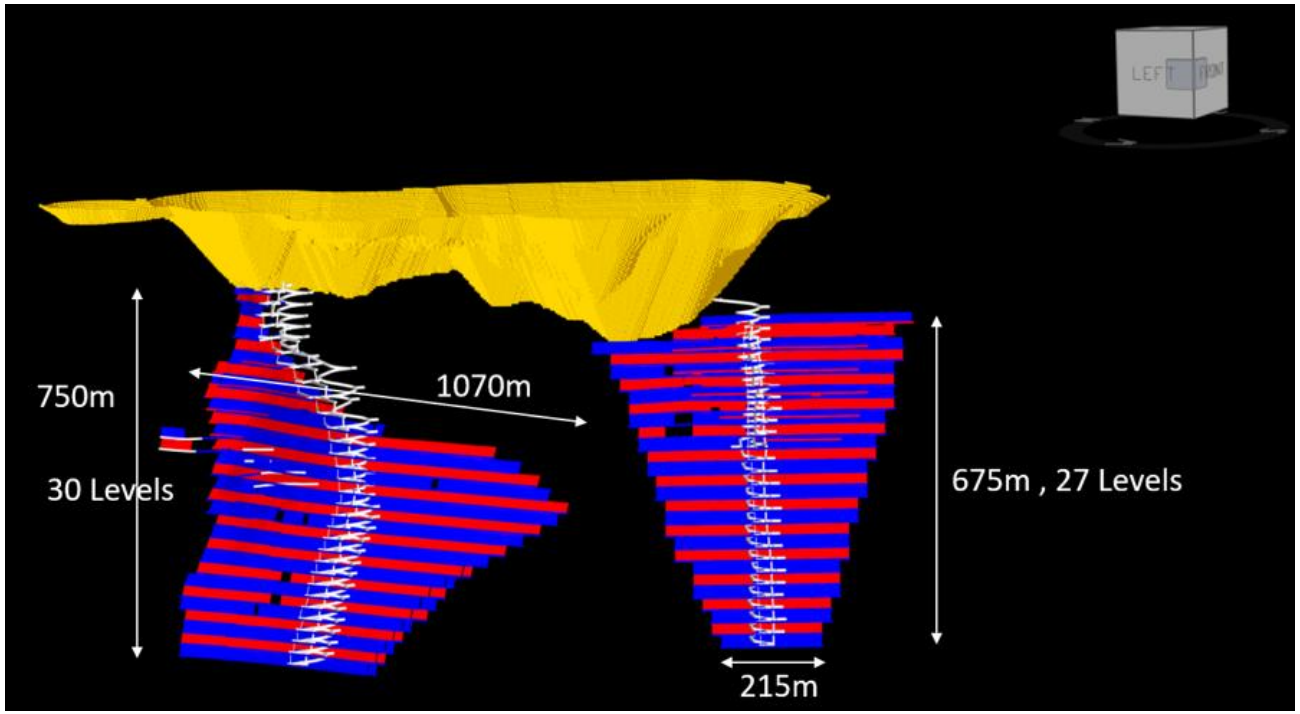

[1] There is a low level of geological confidence associated with Inferred Mineral Resources and there is no certainty that further exploration work will result in the determination of Indicated Mineral Resources, or that the production target itself will be realised.

Major Exploration Opportunities in 130km of Under-Explored Volcanic Arc

Stavely Minerals Controls ~130km of Cu-Au Fertile Arc

Stavely Project - Thursday's Gossan Prospect

- **Cayley Lode** high-grade Cu-Au-Ag discovery
  - ***9.3Mt at 1.23% Cu, 0.23g/t Au and 7.1g/t Ag***[1]
- **Junction**
  - ***35m at 3.44% Cu and 26g/t Ag***[2]
  - *Late-2024 aircore drilling results are impressive*
- **Freddy's Find Breccia-Hosted Intermediate-Sulphidation Gold**
  - *Large porphyry-epithermal system ~5km in diameter*
  - *Recent diamond drill results including*[3]*:*
    - ***13.7m at 1.80g/t AuEq*** *from 223.3m drill depth, including:*
      - ***3.7m at 2.16g/t AuEq*** *from 223.3m; and*
      - ***4m at 3.41g/t AuEq*** *from 233m; including:*
      - ***1m at 7.03g/t AuEq*** *from 233m*

[1] See ASX announcement 17 March 2026
[2] See ASX announcements 1 October 2024 and 15 November 2024
[3] See ASX announcement 19 August 2026

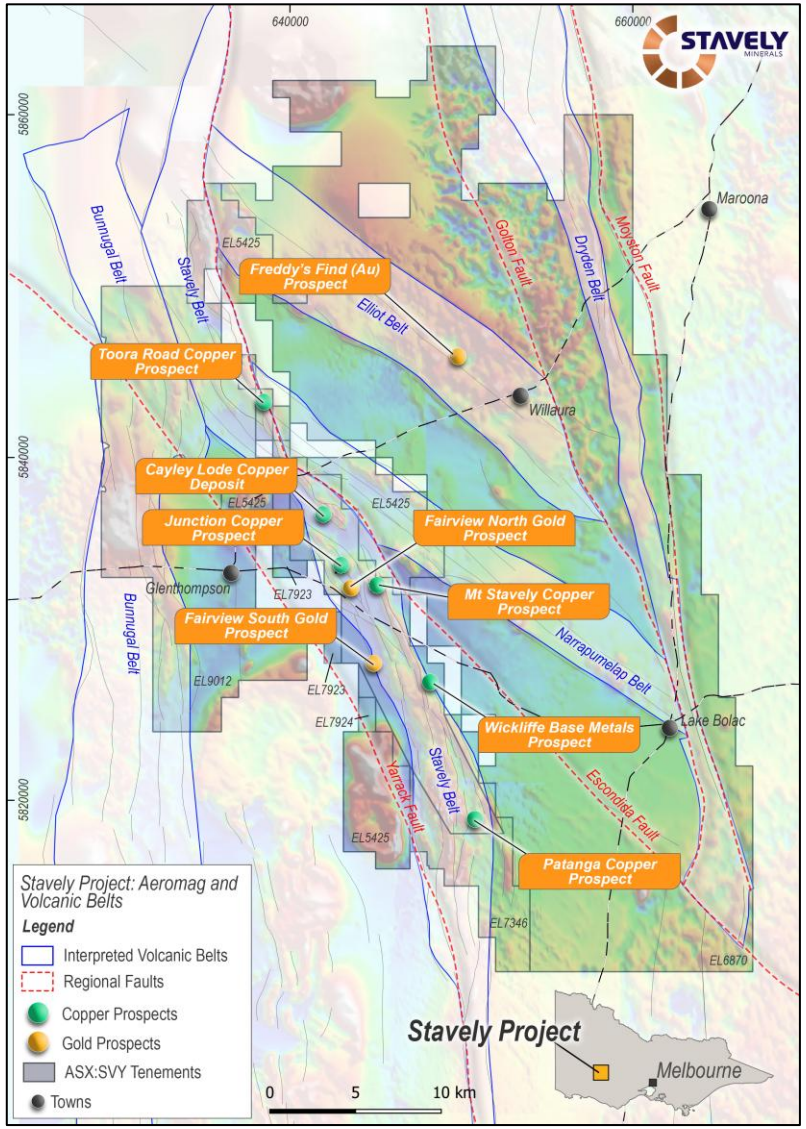

Junction Copper Prospect

Junction Copper Prospect – Historic drill results

Junction is the largest copper in soil auger anomaly in the entire Stavely Project, located ~2km south of the Cayley Lode. Historic intercepts at the Junction Prospect include[1]:

- **35m at 3.44% Cu and 26g/t Ag** from 24m drill depth to end-of-hole (EoH) in TGAC078
- **11m at 1.72% Cu and 26g/t Ag** from 33m in TGRC087
- **2m at 5.10% Cu and 6g/t Ag** from 2m and **6m at 3.90% Cu and 25g/t Ag** from 28m to EoH in PENP004
- **6m at 1.52% Cu and 19g/t Ag** from 42m, **5m at 1.12% Cu and 10g/t Ag** from 62m; and **6m at 1.77% Cu and 21g/t Ag** from 72m to EoH in TGRC110
- **6m at 1.65% Cu and 16g/t Ag** from 37m in TGRC109

[1] See ASX announcement 14 May 2024

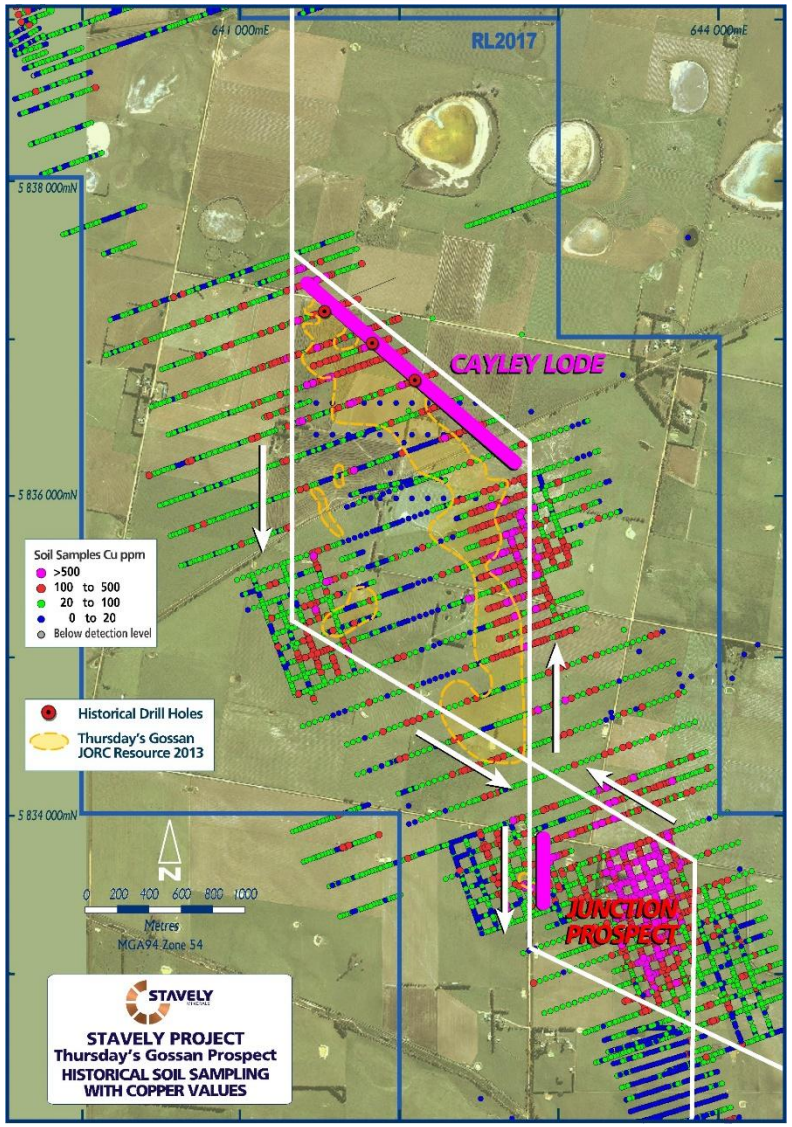

Junction Copper Prospect – October 2024 aircore results

- ***14m @ 3.24% Cu, 34.5g/t Ag*** *from 34m in SJAC105, incl.*
  - ***8m at 4.62% Cu and 49.5g/t Ag*** *from 34m, incl.*
  - ***2m at 6.47% Cu and 59.5g/t Ag*** *from 36m*
- ***48m at 1.60% Cu and 14.8g/t Ag*** *from 2m in SJAC112, incl.*
  - ***8m at 2.53% Cu and 26.1g/t Ag*** *from 34m*
- ***40m at 1.59% Cu, 13.0g/t Ag*** *from 10m in SJAC103, incl.*
  - ***6m at 3.79% Cu and 18.8g/t Ag*** *from 24m; and*
  - ***1m at 5.20% Cu and 34.2g/t Ag*** *from 60m to EoH*
- ***20m at 2.16% Cu and 21.6g/t Ag*** *from 18m in SJAC116, incl.*
  - ***4m at 3.83% Cu and 21.7g/t Ag*** *from 32m*
- ***20m at 2.48% Cu and 24.4g/t Ag*** *from 32m in SJAC117, incl.*
  - ***4m at 5.10% Cu and 51.6g/t Ag*** *from 38m*
- ***22m at 1.85% Cu and 19.6g/t Ag*** *from 28m in SJAC113, incl.*
  - ***6m at 3.15% Cu and 33.2g/t Ag*** *from 32m*
  - ***4m at 1.15% Cu and 15.1g/t Ag*** *from 24m*

Land access is key to follow-up drilling

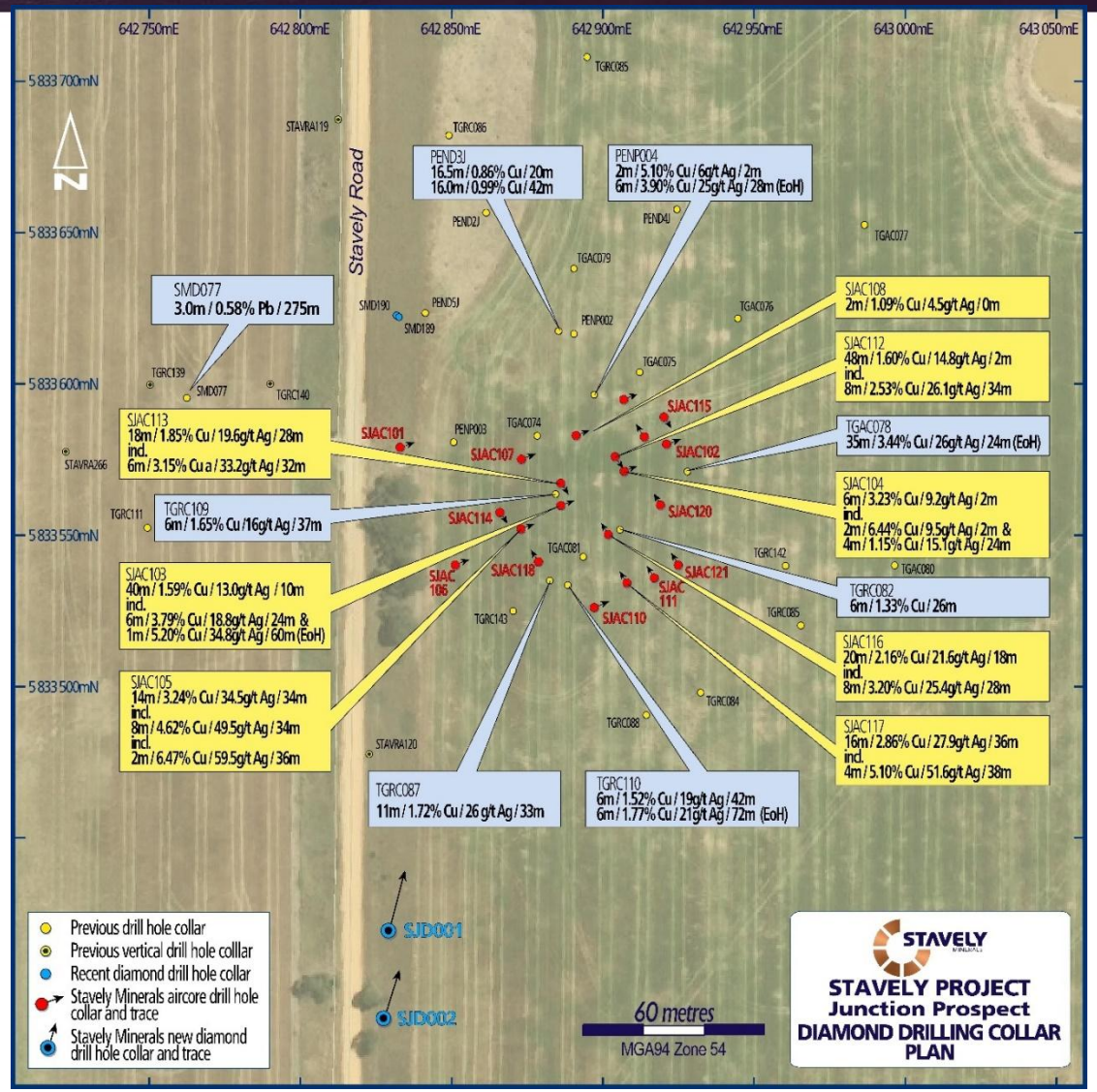

[1] See ASX announcements 1 October 2024 and 15 November 2024

Freddy’s Find Gold Prospect

The Freddy's Find Breccia-Hosted Gold Prospect - In-fill reconnaissance RC drilling to 200m x 200m

Freddy's Find Reconnaissance RC

- **16m at 1.09g/t AuEq** from 46m drill depth in STRC0132, including:
  - **7m at 1.94g/t AuEq** from 53m, including:
    - **4m at 2.31g/t AuEq** from 56m

Within a broader zone of **29m at 0.86g/t AuEq** from 46m

- **4m at 1.35g/t AuEq** from 70m; and
- **16m at 1.21g/t AuEq** from 113m, including:
  - **4m at 2.05g/t AuEq** from 125m

Within a broader zone of **45m at 0.67g/t AuEq** from 113m

Very large hydrothermal system. Clear hydrothermal magnetite destruction features. Gold-silver in the system. Early stage.

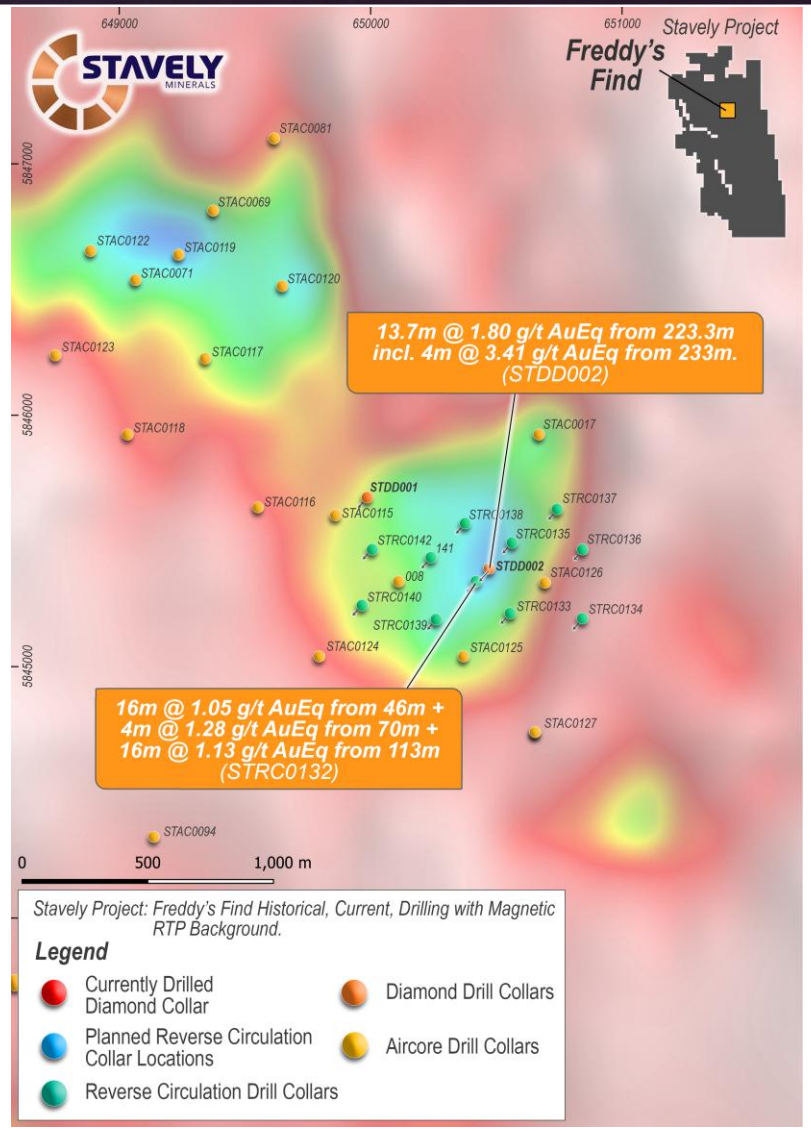

1See ASX announcement 21 January 2026

Freddy's Find Diamond Drilling – 'Blind' Gold & Silver Discovery Confirmed, Early Days

Freddy's Find Diamond Drill Hole STDD002:

- **13.7m at 1.80g/t AuEq**[1] from 223.3m drill depth, including:
  - **3.7m at 2.16g/t AuEq** from 223.3m; and
  - **4m at 3.41g/t AuEq** from 233m; including:
    - **1m at 7.03g/t AuEq** from 233m

Within a broader interval of **32m at 1.00g/t AuEq** from 220m drill depth.

Very large hydrothermal system. Gold in the system. Early stage.

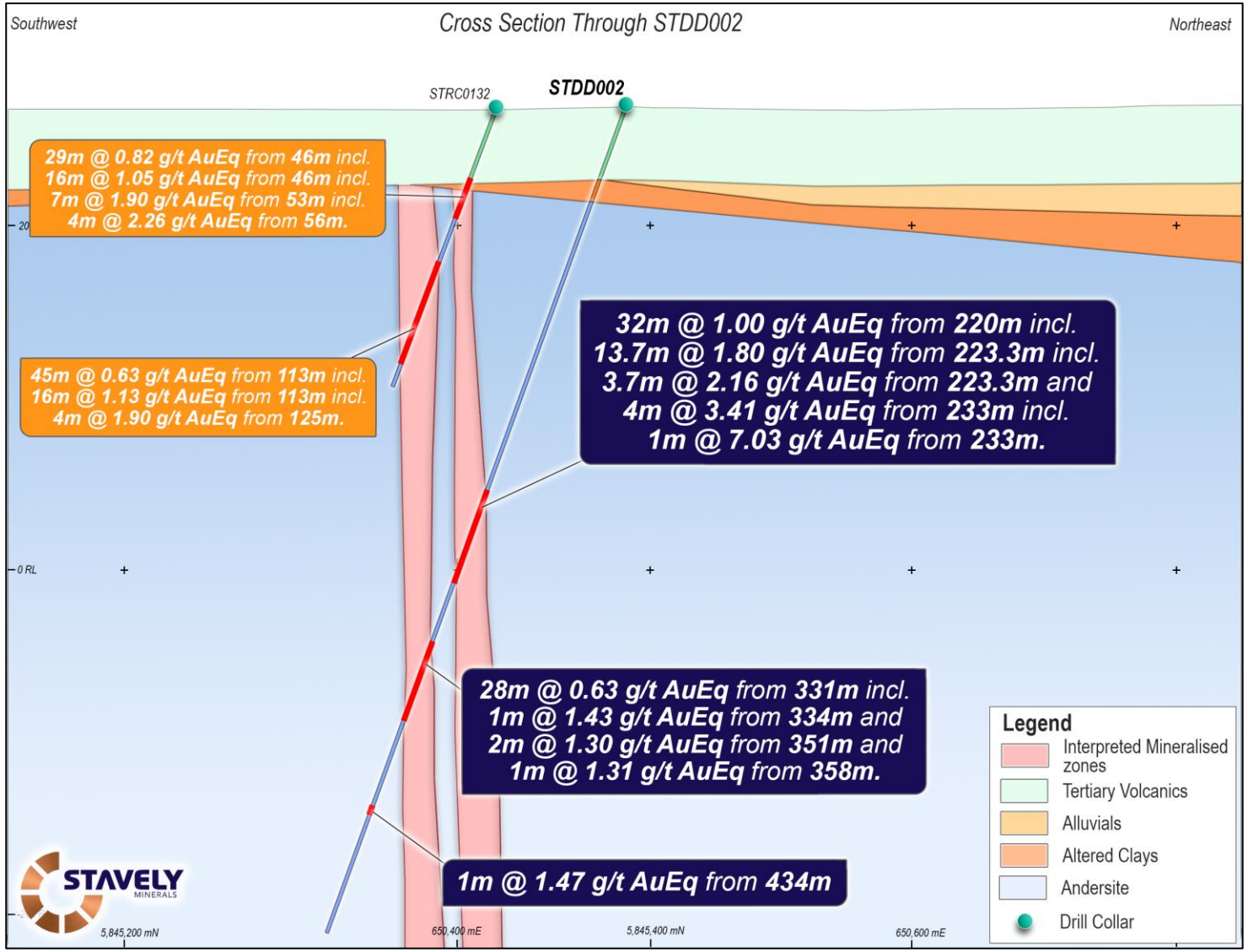

[1] See ASX announcement 19 August 2026

Big System, Multiple Targets

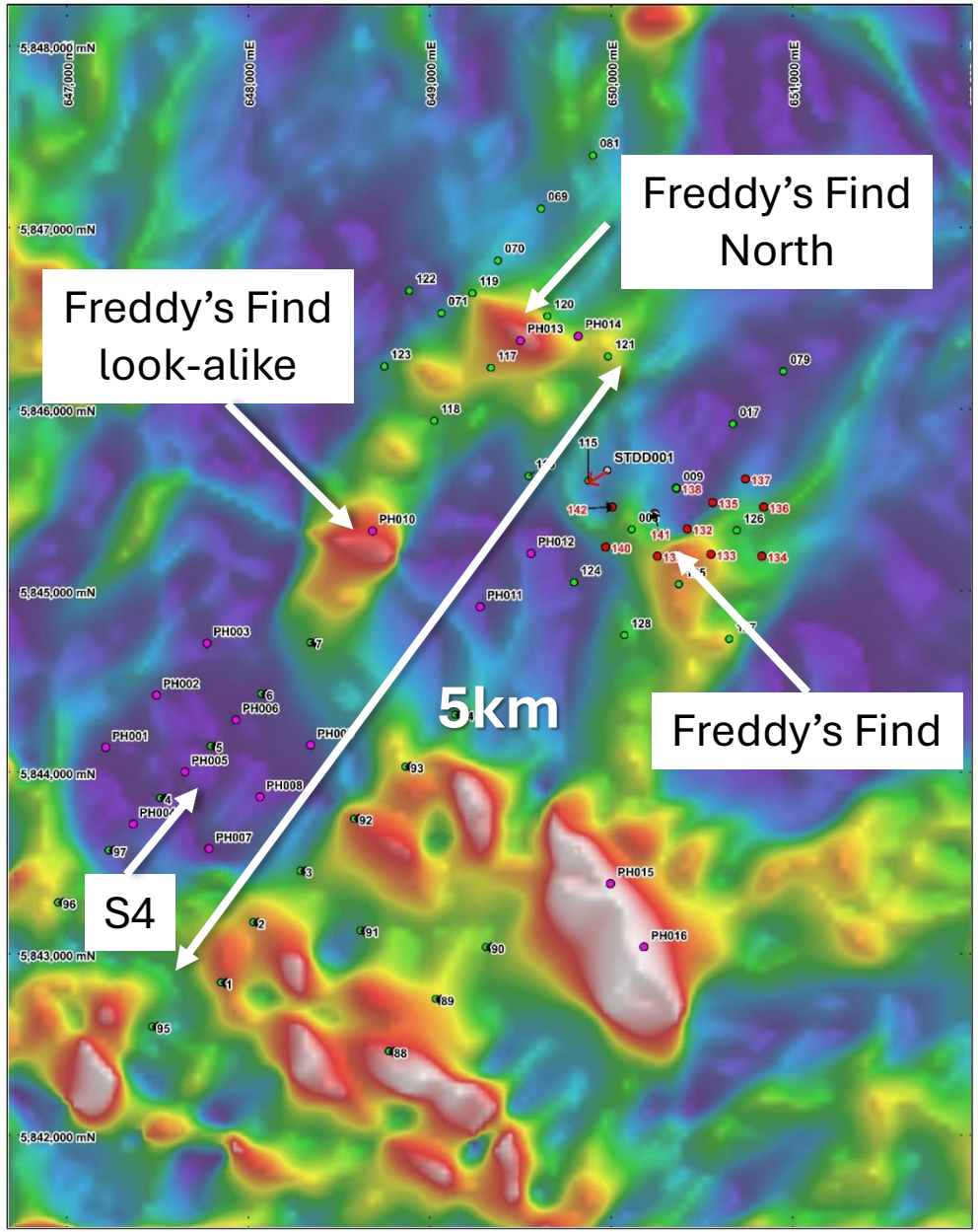

Stavely Project
Freddy's Find Prospect
Drill Collars over CA-grav Image

0 0.4 kilometres

- 2022/2023 Aircore Collars (Prefix STAC0)
- 2025 Aircore Collars (Prefix STAC0)
- Diamond Drill hole - STDD001
- Planned Drill Holes - April 2026

S4 Porphyry Target

- Falcon™ gravity low of similar size and intensity to the Thursday's Gossan gravity low (including the Cayley Lode)
- Only 4 historic aircore drill holes to 70m drill depth on 400 x 800m spacing
- Existing aircore drill holes display Au, S, ±Mo, As, Sb, Zn, Pb anomalism in siltstone and sandstones
- Two central air-core holes were terminated in rhyolite intrusives – often late features of porphyry systems.
- A total of 10-12 RC holes are planned to test these early-stage opportunities.

[1] See ASX announcement 6 May 2026

Forward Activities

Forward Activities

Exploration

Freddy's Find

- Reconnaissance drilling at Freddy's Find and the S4 porphyry target
  - Results to date has demonstrated a large hydrothermal system with material gold and silver intercepts in an intermediate sulphidation system – Lake Cowal analogy as to the mineralisation style
  - At least 2 look-alike targets to be tested
  - Is it related to a porphyry at S4? – we will find out

Junction

- Secure access and drill underneath October 2024 high-grade copper-silver results

Forward Activities

Development Options

To date Stavely Minerals has outlined what a **'big bang' open pit** development looks like with key metrics demonstrating a robust, long-life production asset:

- **NPV_7 of $818m**
- **IRR of 40%**

Thursday's Gossan hosts 3 styles of mineralisation:

1. The high-grade Cayley Lode, steeply dipping from surface to +300m depth and open
2. The chalcocite-enriched blanket – flat-lying, 22Mt @ 0.39% Cu[1]
3. Low-grade halo mineralisation to the Cayley Lode

This provides some optionality to a potential development, including:

- A small-footprint underground focused on the high-grade Cayley Lode
- A low capital cost and low operating cost bio-heap leach focused on the chalcocite-enriched blanket
- A hybrid based on the high-cashflow starter-pit then going underground

These options will be assessed in coming months.

[1] See ASX announcement 17 March 2026

Corporate Summary

Capital Structure

ASX TICKER	Share Price (9.09.26)	Shares on Issue	Cash (30.09.26)	Market Capitalisation	Management & Staff
SVY	**$0.011**	**1,033M**	**$2.1M***	**$11.4M**	**~11% equity**

12-month Share Price to 26 October 2026

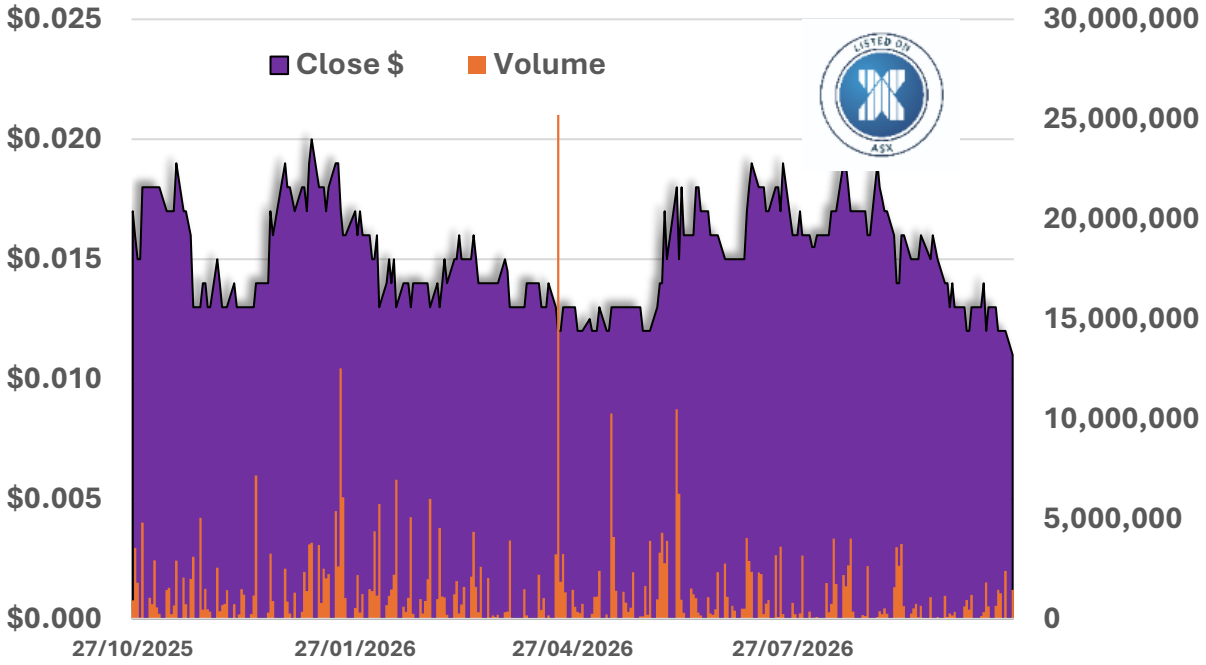

Directors

Chris Cairns
EXECUTIVE CHAIR

Jennifer Murphy
TECHNICAL DIRECTOR

Peter Ironside
NON-EXECUTIVE DIRECTOR

Amanda Sparks
NON-EXECUTIVE DIRECTOR
& COMPANY SECRETARY

Rob Dennis
NON-EXECUTIVE DIRECTOR

*September Quarterly Report

Summary – Key investment takeaways

Big targets

The Cayley Lode
is a quality high-grade copper-gold-silver Mineral Resource from surface

Value Statement:
Scoping Study describes a robust, long-life copper-gold-silver production asset

Copper Market is Hot
Record metals prices, active M&A

Project Development Options
Bio-heap Leach
High-grade UG

Junction Copper Prospect
Access key but great recent Cu-Ag results

Fredy's Find Prospect
Scale potential with very encouraging early results

Contact us

Stavely Minerals Limited

L1, 168 Stirling Highway

Nedlands WA 6009

P - 08 9287 7630

E - info@stavely.com.au

www.stavely.com.au

The information in this presentation is extracted from information available to view on www.stavely.com.au. The Company confirms that it is not aware of any new information or data that materially affects the information included in the original market announcement and, in the case of estimates of Mineral Resources or Ore Reserves, that all material assumptions and technical parameters underpinning the estimates in the relevant market announcement continue to apply and have not materially changed. The Company confirms that the form and context in which the Competent Person's findings are presented have not been materially modified from the original market announcement.

Appendix 1: Mineral Resources

Appendix 1: Mineral Resources Classifications

2026 Stavely Minerals Total Mineral Resources Estimate												
Resource Prospect	Resource Category	Tonnes (Mt)	Grade	Grade	Cont. Metal	Cont. Metal	Grade	Cont. Metal	Grade	Cont. Metal	Grade	Cont. Metal
			(Cu %)	(CuEq%)	(kt Cu)	(Mlbs Cu)	(Au g/t)	(koz Au)	(Ag g/t)	(koz Ag)	(Zn %)	(kt Zn)
Thursday's Gossan	Indicated	31	0.49	0.62	150	340	0.10	102	3.3	3,400	-	-
Carroll's	Indicated	0.26	2.0	3.2	5.2	12	0.50	4.2	5.3	44	0.3	0.8
	Total Indicated	31	0.50	0.64	160	350	0.10	110	3.4	3,400	0.3	0.8
Thursday's Gossan	Inferred	28	0.36	0.45	100	220	0.06	52	2.0	1,900	-	-
Carroll's	Inferred	0.75	2.3	3.5	17	35	0.38	9.2	5.7	140	0.2	1.6
	Total Inferred	29	0.41	0.51	120	260	0.07	62	2.1	2,000	0.2	1.6
Total Stavely Minerals		60	0.46	0.58	280	610	0.09	170	2.8	5,400	-	2.4

Cayley Lode bornite mineralisation – photo from ASX announcement 11 September 2019

[1] Reported in compliance with the JORC Code 2012, see ASX announcement 17 March 2026

Appendix 2: Thursday's Gossan Scoping Study Life-of-Mine Financial Summary

Metric	Units	Pre-tax	Post-tax
NPV_7 (real, ungeared)	**A$M**	**817.7**	**542.5**
IRR	**% p.a.**	**39.9%**	**30.1%**
Payback from first ore	Quarters	10	—
Net cash generated (life of mine)	A$M	1,389.5	990.6
Gross revenue	A$M	4,130.8	4,130.8
Net revenue (after TC/RC and royalties)	A$M	3,972.1	3,972.1
Total operating costs	A$M	(2,111.0)	(2,111.0)
EBITDA	A$M	1,861.2	1,861.2
EBITDA margin (on net revenue)	%	46.9%	46.9%
Total capital cost (incl. pre-production)	A$M	(471.7)	(471.7)
All-in sustaining cost (life of mine)	US$/lb	3.76	3.76

Source: Thursday's Gossan Scoping Study, August 2026. Real 2026 dollars, ungeared. No Ore Reserve has been declared.

see ASX announcement 10 August 2026