SOUTHERN HEMISPHERE mining limited
ACN 140 494 784

ASX Announcement **22 October 2026**

Chalcocite Logged In Ongoing Diamond Drilling At Llahuin Copper-Gold-Moly Project, Chile

Highlights:

- **One-third of current 2,000m diamond drilling program completed with first assays pending for late November 2026**
- **Extension drilling in hole 24LHRD067 (241m @ 0.42% CuEq, incl. 143m @ 0.51% CuEq (ASX: 4 Aug 2026) has logged both chalcocite (Cu_2S) and chalcopyrite ($CuFeS_2$) mineralisation**
- **Planned circa 300m extension of DDLLA028 at Cerro focused on identifying the porphyry feeder zone using Cu isotopic analysis provided by consultant VectOres**
- **New copper-gold prospect added to drilling this program with an historic hole 8m @ 3.67g/t gold, from 45m with no copper assays done (RCLLA009) and field work following recent rains cutting back river banks identified chalcocite in outcrop**

Southern Hemisphere Mining Limited ("Southern Hemisphere" or "the Company") (ASX: SUH, FWB: NK4) advises that diamond drilling is progressing at its 100%-owned Llahuin Copper-Gold-Molybdenum Project in Chile, following the copper intercepts reported to ASX on 4 August and 1 September 2026.

Chairman Mark Stowell commented:

"We're drilling at Ferro South to test how far this copper system extends. Logging the chalcocite in 24LHRD067 is further encouragement. Chalcocite contains around 80% copper by weight, more than double chalcopyrite, and has beneficial processing qualities.

"The other key test is depth/feeder zones. Extending DDLLA028 to ~650–750m is designed to test whether a feeder zone sits beneath the system utilising some of the most recent technology with VectOres. With drilling running 24/7 and first assays due late November, we expect to add more to Llahuin's potential before year end. A new possibly higher-grade copper-gold prospect added to the drill program provides further scope to Llahuin's potential endowment"

Drilling program

The initial diamond program comprises ~2,000m, designed to extend the existing Mineral Resource at the Cerro Ferro and Ferro South zones. Holes are planned ~250m to the deepest test ~650- 750m, with scope to extend the program depending on results.

To date, 3 holes for 658.2m have been completed (Figure 1, Appendix 1). The rig is now moving to the deep hole at Cerro to target the feeder zone.

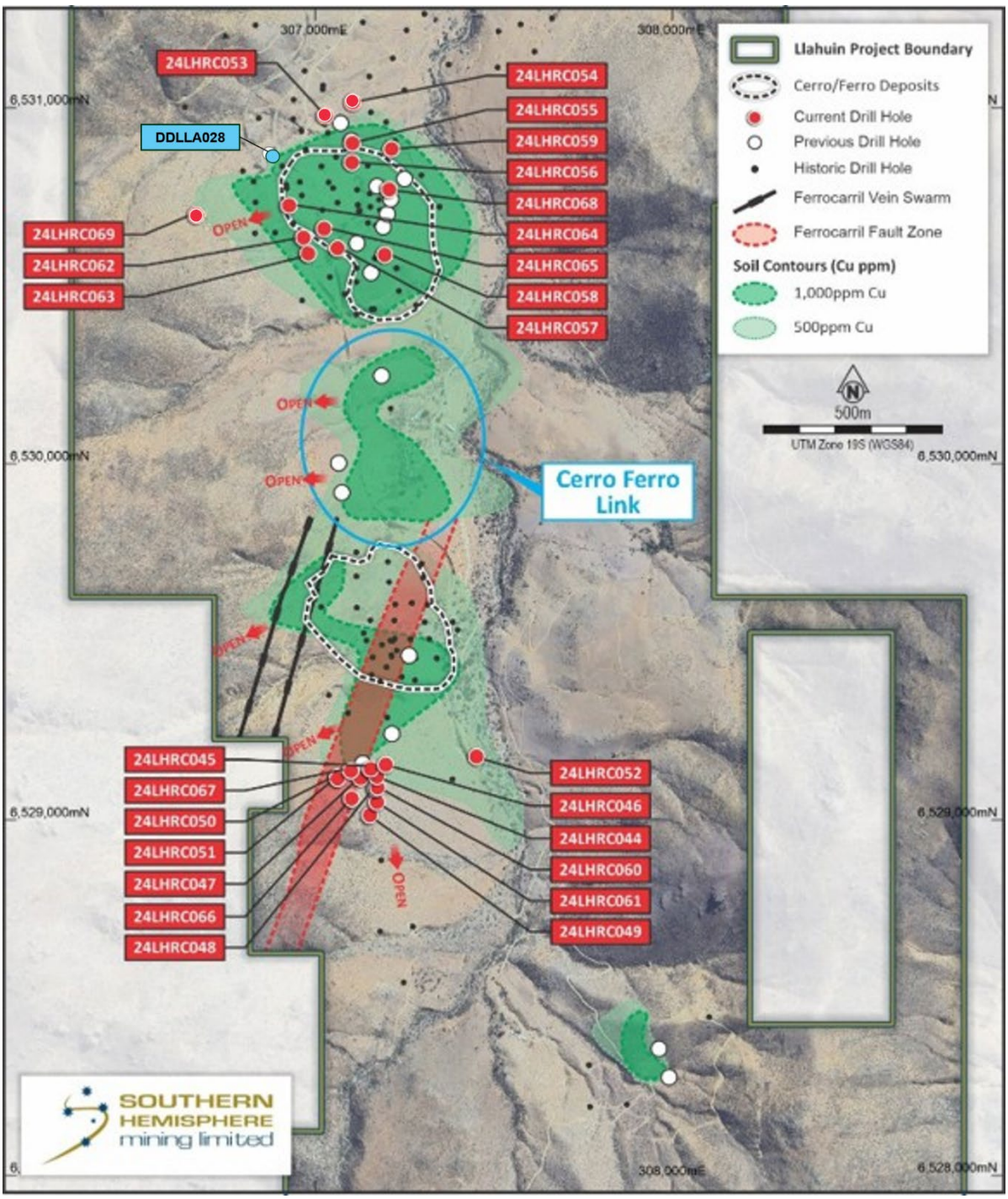

Figure 1. *Plan view of the Cerro Ferro and Ferro South zones showing current and previous drill holes*

Deeper drilling to test potential feeder zone

DDLLA028 is a historic diamond hole that ended at 401m. It will be re-entered and extended to ~650–750m to test for a feeder zone for the Cerro deposit. The extension is part of the initial ~2,000m program.

The target is based on our team's work as well as recent technological advancements using copper isotope analysis with VectOres as reported to the ASX on 30 September 2026. (Figure 2).

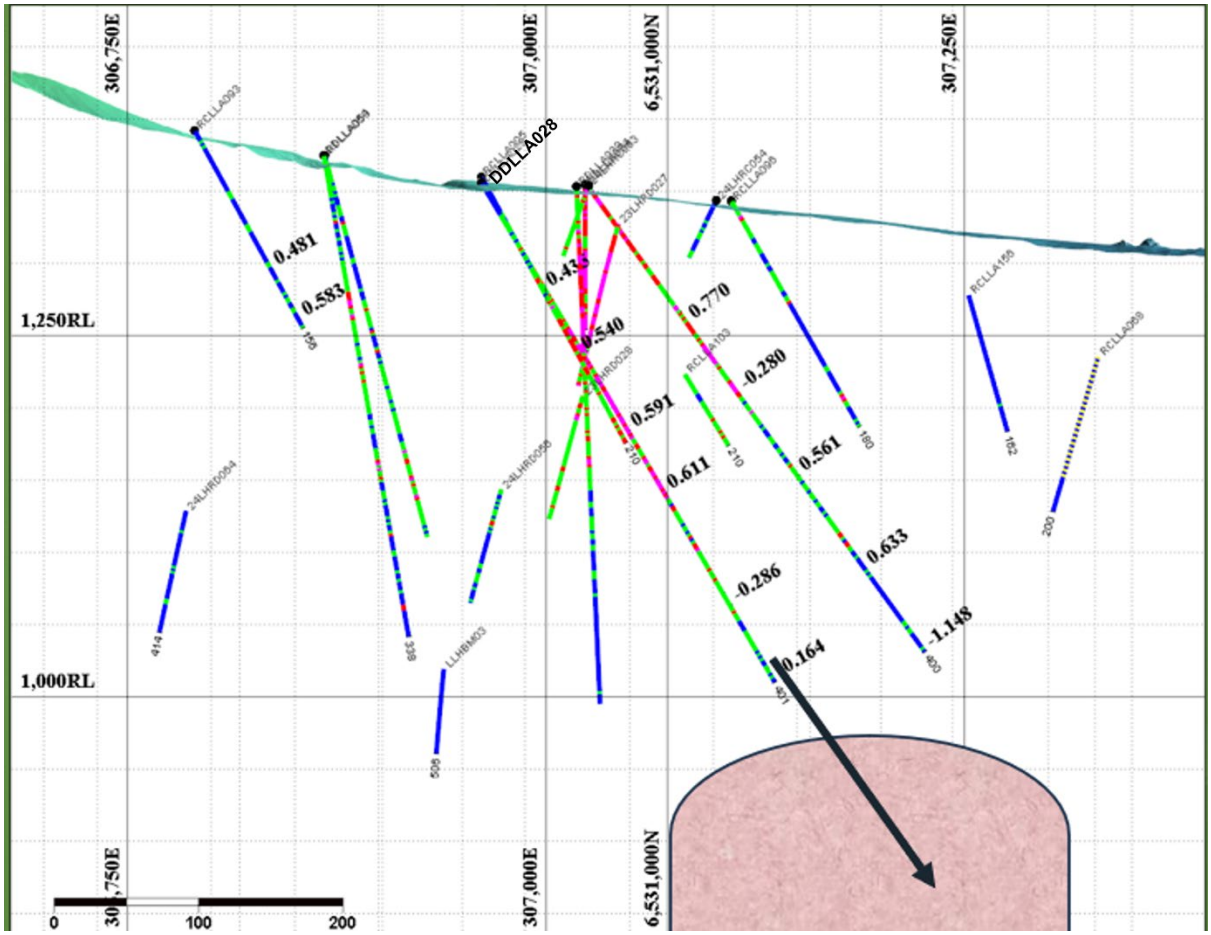

Figure 2. *Cross-section showing DDLLA028 extension targeting a potential feeder zone*

***Figure 3**. Example of chalcocite in core from 24LHRD067*

***Figure 4.** Example of C- and D-type veins in drillhole 24LHRD067, right photo C-type vein only*

***Figure 5**. Core box from 24LHRD067 (210.4–215.4m) containing the chalcocite shown in Figure 3*

***Figure 6**. Green copper oxide rocks removed when constructing drill pad 26LHRD074.*

** Sulphide Estimate 2% Chalcocite & Chalcopyrite. Cautionary Statement: Visual estimates of mineral abundance should never be considered a proxy or substitute for laboratory analysis where concentrations or grades are the factor of principal economic interest. Visual estimates may also provide no information about impurities or deleterious physical properties relevant to valuations.*

New Gold-Copper Target

A new gold-copper target has been identified at Llahuin with one historic hole (RCLLA009) intersecting 8m at 3.67g/t gold and not assayed for copper or any other elements. Field work this week in the area identified significant outcrop of the possible source of this result as recent heavy rains have eroded the banks back to bedrock. (Figure 9 below). A drillhole is planned in this program to further test this target. The historic pulps from RC drilling are held in the Company core store shed and are being sent to the laboratory for full multi-element analysis (except gold as already done).

***Figure 7**. Rockchips of the same zone intersected in RCLLA009 intersecting 8m at 3.67g/t gold, not assayed for copper with visible Chalcocite (black mineral)*

** Sulphide % Estimate 6% pyrite and chalcocite location 30metres West of drill collar. Cautionary Statement: Visual estimates of mineral abundance should never be considered a proxy or substitute for laboratory analysis where concentrations or grades are the factor of principal economic interest. Visual estimates may also provide no information about impurities or deleterious physical properties relevant to valuations.*

***Figure 8**. Heavy rains have eroded the banks back to bedrock*

Next steps

Core is cut and dispatched to the laboratory in batches. Initial assay results are expected toward the end of November 2026, based on standard laboratory turnaround times. Further results will be reported as they become available.

Appendix 1 – Drill Collar Data

Appendix 1. Drillhole Location Data and Results. Intercepts are calculated by length weighted average at a cutoff of 0.2% CuEq and a maximum internal dilution of 6m, unless stated otherwise.

Hole ID	Grid	East	North	RL	Depth	Dip	Azimuth
26LHRD074	WGS84/19J	307075	6529207	1504	239m	-60	300
26LHDD075	WGS84/19J	307053	6529163	1518	153.3m	-60	300
24LHRD047	WGS84/19J	307125	6529119	1510	275.9m	-60	300
DDLLA028	WGS84/19J	306961	6530935.5	1356	401.2m	-60	62
RCLLA009	WGS84/19J	307167	6532278	1283	210m	-60	270

Field Logging Guide

Sulphide Mode	Percentage Range
Disseminated, Blebby, Vein	0.1% to 5%
Heavy Disseminated	5% to 20%
Matrix	20% to 40%
Net-Textured	20% to 40%
Semi-Massive	>40% to <80%
Massive	>80%

~ENDS~

This announcement was approved for release by Southern Hemisphere Mining Limited's Board.

For more information, please visit www.shmining.com.au.

Enquiries in relation to this announcement, please contact:

Southern Hemisphere Mining Limited (ASX: SUH)
Tel: +61 8 6385 2209
cosec@shmining.com.au

Investor Relations – Invest With Mitch
Mitchell Stone
Tel: +61 404 449 404
mitch@investwithmitch.com

Competent Person Statement
The information in this announcement that relates to copper and gold exploration results for the Company's Projects is based on information compiled by Mr Adam Anderson, who is a Member of The Australasian Institute of Mining and Metallurgy and The Australian Institute of Geoscientists. Mr Anderson has sufficient experience which is relevant to the style of mineralisation and type of deposit under consideration, and to the activity which he is undertaking to qualify as a Competent Person as defined in the 2012 Edition of the "Australasian Code for Reporting of Exploration Results, Mineral Resources and Ore Reserves". Mr Anderson is a consultant for the Company and consents to the inclusion in the announcement of the matters based on his information in the form and context in which it appears.

Compliance Statement
The information in this announcement that relates to previously reported Exploration Results is extracted from announcements titled:

"Diamond Drilling Commences to Test Ferro South Targets" dated 30 September 2026
"Diamond Drilling to Commence at Llahuin, Chile" dated 10 September 2026
"Further Large Zones of Copper Mineralisation – Llahuin" dated 1 September 2026
"Large Zones of Copper Mineralisation Intersected At Llahuin" dated 4 August 2026
"Amended Visible Copper Mineralisation in Ongoing Drilling" dated 10 June 2026
"Visible Copper Mineralisation Logged in Ongoing Drilling" dated 9 June 2026
"Increased JORC Resource – Llahuin Copper-Gold Project" dated 30 July 2025
"Further Drilling Results – Llahuin Copper Project" dated 18 August 2011

The announcements are available to view on the Company's website at www.shmining.com.au or on the ASX website at www.asx.com.au. The Company confirms that it is not aware of any new information or data that materially affects the information included in the original market announcements, and that all material assumptions and technical parameters underpinning the Exploration Results in the relevant market announcements continue to apply and have not materially changed.

All Copper Equivalent values are calculated using the same formula as the MRE announced to the market on 30 July 2025 and as referred to in pg 10 below.

BACKGROUND INFORMATION ON SOUTHERN HEMISPHERE MINING LIMITED:

Southern Hemisphere Mining Limited is an experienced minerals explorer in Chile, South America. Chile is the world's leading copper-producing country and one of the most prospective regions of the world for major new copper discoveries. The Company's projects include the Llahuin Porphyry Copper-Gold-Moly Project and the Los Pumas Battery Manganese Project, both of which were discovered by the Company.

Llahuin Copper-Gold-Molybdenum Project: Total Measured, Indicated & Inferred Resources - JORC (2012) Compliant. As announced to the market on 30 July 2025.

Zone	Measured (Mt) (CuEq%)	Indicated (Mt) (CuEq%)	Total Measured & Indicated (Mt) (CuEq%)	Inferred (Mt) (CuEq%)
Central Porphyry	**90.9 @ 0.42%**	10.2 @ 0.33%	101.1 @0.41%	24.5 @ 0.31%
Cerro	**41.9 @ 0.40%**	4.9 @ 0.32%	46.8@0.39%	13.7 @ 0.32%
Ferro	**19.1 @ 0.32%**	7.1 @ 0.34%	26.2@ 0.32%	5.9 @ 0.32%
Total (rounded)	**151.9 @ 0.40%**	**22.2 @ 0.33%**	**174.1 @ 0.39%**	**44.1 @ 0.31%**
Total Measured, Indicated & Inferred (Mt) (CuEq%)				**218.2 @ 0.38%**

Resources are reported above a copper equivalent (CuEq) cut-off grade of 0.22% CuEq. The CuEq calculation is based on metal prices of US$3.50/lb Cu, US$3,000/oz Au, and US$20/lb Mo. No recoveries have been used as metallurgical testwork is still to be optimised. Preliminary metallurgical recoveries from closed circuit flotation testwork confirmed no deleterious elements:
Cu 84–91%, Au 41–57%, Mo ~14–56%. CuEq formula: Cu % + (Au g/t × 1.25) + (Mo % × 5.7).

The CuEq grade reported reflects relative metal prices only and assumes 100% in situ recovery across all metals. The Company confirms that it is not relying on this assumption as a basis for economic viability but rather to allow comparative assessment of multi-element mineralisation.

Los Pumas Manganese Project: Total Indicated & Inferred Resources - JORC (2012) Compliant. As announced to the market on 3 May 2023.

Resource (at 2.5% Mn cut-off)	Tonnes	Mn %	Al%	Fe2O3%	K%	P%	SiO2%	SG%
Indicated	23,324,038	6.21	5.71	2.78	2.98	0.05	57.07	2.15
Inferred	6,940,715	6.34	5.85	3.05	2.83	0.05	54.61	2.14
Indicated plus Inferred	**30,264,753**	**6.24**	**5.74**	**2.84**	**2.95**	**0.05**	**56.50**	**2.15**

Total JORC Resources for the Los Pumas Manganese Project at a 2.5% Mn cut-off.

In relation to the above resources, the Company confirms that it is not aware of any new information or data that materially affects the information in the announcements, and all material assumptions and technical parameters in the announcements underpinning the estimates in the relevant market announcement continue to apply and have not materially changed.

COMPETENT PERSON / QUALIFIED PERSON STATEMENT – LLAHUIN COPPER-GOLD-MOLYBDENUM PROJECT

Information in this News Release relating to mineral resources and exploration target is based on information compiled by Mr. Stephen Hyland, a Competent Person and Fellow of the AusIMM. Mr. Hyland is Principal Consultant Geologist with Hyland Geological and Mining Consultants (HGMC), and is a Fellow of the Australian Institute of Mining and Metallurgy and holds relevant qualifications and experience relevant to the style of mineralization and type of deposit under consideration and to the activity which he is undertaking to be a qualified person for public reporting according to the JORC Code in Australia (JORC code 2012). Mr Hyland consents to the inclusion in this report of the information in the form and context in which it appears.

Mr Hyland visited the project and the ALS Laboratory in Santiago in October 2024 and conducted independent resource determinations in compliance with JORC 2012.

COMPETENT PERSON / QUALIFIED PERSON STATEMENT – LOS PUMAS MANGANESE PROJECT

The information in this announcement that relates to Mineral Resources complies with the 2012 Edition of the Australasian Code for Reporting of Exploration Results, Mineral Resources and Ore Reserves (**JORC Code**) and has been compiled, assessed and created by Mr Kerry Griffin BSc. (Geology), Dip Eng Geol., a Member of the Australian Institute of Geoscientists. Mr Griffin has sufficient experience that is relevant to the style of mineralisation and type of deposit under consideration, and to the activity being undertaken to qualify as a Competent Person as defined in the 2012 Edition of the JORC Code. Mr Griffin is the competent person for the resource estimation and has relied on provided information and data from the Company, including but not limited to the geological model and database.

Criteria	JORC Code explanation	Commentary
Sampling techniques	• *Nature and quality of sampling (eg cut channels, random chips, or specific specialised industry standard measurement tools appropriate to the minerals under investigation, such as down hole gamma sondes, or handheld XRF instruments, etc). These examples should not be taken as limiting the broad meaning of sampling.* • *Include reference to measures taken to ensure sample representivity and the appropriate calibration of any measurement tools or systems used.* • *Aspects of the determination of mineralisation that are Material to the Public Report.* • *In cases where 'industry standard' work has been done this would be relatively simple (eg 'reverse circulation drilling was used to obtain 1 m samples from which 3 kg was pulverised to produce a 30 g charge for fire assay'). In other cases more explanation may be required, such as where there is coarse gold that has inherent sampling problems. Unusual commodities or mineralisation types (eg submarine nodules) may warrant disclosure of detailed information.*	• Historical riffle split RC samples were collected for each metre of RC drilling to obtain 1m samples from which approx. 4kg was split and sent to the ALS laboratory in Chile. The 4kg sample is crushed to -2mm from which a 1kg sample is split and pulverized to 85% passing -75µm and a 30g charge is taken for standard fire assay with AAS finish. Any multi-element assays are done using Multi-Element Ultra Trace method combining a four-acid digestion with ICP-MS instrumentation. A four-acid digest is performed on 0.25g of sample to quantitatively dissolve most geological materials. Elements and detection limits are presented below. Drillcore is cut in half with a diamond saw and the same side of the half core is sampled on a one or two metre intervals. • Historical RC samples are collected at 1m intervals from RC-LLA-001 to RC-LLA-014 and then 2m intervals in RC holes numerically thereafter. Historical RC drilling samples were collected on a 2m basis and split to around 3kg using a single tier riffle splitter and sent to ALS Chile for sample preparation and analysis. Samples are dried at 70 degrees Celsius for up to 24hrs then the entire sample is crushed to -2mm and a 1kg sample is split and pulverized to 80% passing 150mesh. A 400 gram pulp is split off and a 30gram charge taken for Fire Assay and Cu and Mo with all assays by AAS. The AAS analytical procedures are ISO 9001:2008 certified and are in accordance with ISO/IEC 17025 • Samples of the historical drillcore recently sampled were half HQ core samples on a one metre basis and were submitted to ALS in La Serena. Samples are dried at 70 degrees Celsius for up to 24hrs then the entire sample is crushed to -2mm and a 1kg sample is split and pulverized to 80% passing 150mesh. A 400 gram pulp is split off and a 30gram charge taken for Fire Assay and multi element assays using ICPMS and OES. • RC samples for drilling completed in 2021 and 2022 at Llahuin were collected on a 1m basis and put through a three tier "Jones type" riffle splitter to get an approx. 3kg sample. Samples are then bagged into larger labelled plastic bags and sent to ALS Laboratory in La Serena transported by SUH staff. Samples are dried at 70 degrees Celsius for up to 24hrs then the entire sample is crushed to -2mm and a 1kg sample is split and pulverized to 80% passing 150mesh. A 400 gram pulp is split off and a 30gram charge taken for Fire Assay and a 0.25gram charge for the multi element assays using ICPMS and OES. Diamond core was cut in half and sampled on a metre basis with samples sent to ALS La Serena where they are crushed to 2mm and then the above described sample preparation and assay were completed. • 2023 RC and diamond samples were collected as 2m samples and also

Criteria	JORC Code explanation	Commentary
		subject to the same procedure sample preparation procedure described above. Assays were industry standard four acid digest and Fire Assay with ICPMS finish for gold and ALS multi-element method MEMS61 for 48 elements. Elements and detection limits are presented below. Some near surface drill samples were also assayed for acid soluble copper. • 2024 RC drill samples were collected on a 2m basis and split using a riffle splitter at the drilling rig. The bulk samples are weighed prior to splitting and RC recovery was deemed to be averaging about 95%. The split samples are then bagged into sealed polyweave bags and transported by company personnel to Llapel where they are loaded onto an ALS contracted truck and driven directly to the ALS facility in Santiago. The samples are logged into the Labs system and then fine crushed to -2mm then a 250 gram split is pulverised to better than 85% passing -75µm. A 30 gram charge is taken for industry standard fire assay with ICPMS read. The multielement assay uses a four acid digest and the 48 elements are read by a combination of ICPMS and ICPOES. • 2025 Diamond samples were PQ3 and HQ3 and NQ3 size half core sampled on a 2m basis bagged in numbered bags and are then bagged into sealed polyweave bags and transported by company personnel to Illapel where they are loaded onto an ALS contracted truck and driven directly to the ALS facility in Santiago. The samples are logged into the Labs system and then fine crushed to -2mm then a 250 gram split is pulverised to better than 85% passing -75µm. A 30 gram charge is taken for industry standard fire assay with AA finish in Santiago. A 20gram charge is then bagged and sent to ALS Peru where the multielement assay uses a four acid digest and the 48 elements are read by a combination of ICPMS and ICPOES. • 2026 HQ size diamond core were sampled on a 2m basis bagged in numbered bags and are then bagged into sealed polyweave bags and transported by company personnel to Illapel where they are loaded onto an ALS contracted truck and driven directly to the ALS facility in Santiago. The samples are logged into the Labs system and then fine crushed to -2mm then a 250 gram split is pulverised to better than 85% passing -75µm. A 30 gram charge is taken for industry standard fire assay with AA finish in Santiago. A 20gram charge is then bagged and sent to ALS Peru where the multielement assay uses a four acid digest and the 48 elements are read by a combination of ICPMS and ICPOES. Where the diamond tail incurred a small loss at the start of the tail the unsampled metres were treated as zero grade in the significant intercept calculation. • Recent rockchips were collected using a geological hammer from outcrops

Criteria	JORC Code explanation	Commentary
		or old workings in the field. Additional rockchips for the Fathom study were collected on an approximate 200m by 200m spaced grid. The samples are photographed bagged and sent to ALS La Serena Laboratory for analysis. The samples have an average weight of 4kg. The laboratory procedure is to log the samples into their tracking system and dry them then they are crushed to -2mm from which a 1kg sample is split and pulverized to 85% passing -75µm and a 30gram charge is taken for industry standard fire assay with AAS finish. Any multi-element assays are done using Multi-Element Ultra Trace method combining a four-acid digestion with ICP-MS instrumentation. A four-acid digest is performed on 0.25g of sample to quantitatively dissolve most geological materials. Elements and detection limits are presented below. • Fathom rockchips were collected on a nominal 200m spaced grid over most of the concession area. Where available drill pulp samples or previously collected rockchip pulps were re-assayed. All these samples were subject to four acid digest and ICPMS multi-element assay. • Soil samples were collected on a nominal 200 x 50m grid and infilled to 100 x 25m in anomalous areas for copper or gold. The procedure involved digging a 20cm hole to avoid potential surface contamination then sieving a 200-300 sample of -2mm sieved soil into a paper geochem type bag sealed on site. A portion of this material is then loaded into a numbered chip tray with a gap between samples and is then read with a Vanta M series pXRF for multi-element including copper. A total of 210 samples were checked at the ALS laboratory in La Serena for copper. The Lab vs pXRF showed a 0.99 correlation coefficient which is considered to be an excellent correlation and from then on the pXRF was used for copper readings. All samples were analysed for gold by industry standard “fire assay” with an AA read. •

Au-AA23	Ag-AA62	Cu-AA62
Au	Ag	Cu

Criteria	JORC Code explanation	Commentary

REPORTABLE ELEMENTS AND RANGES

Method Code	Analyte	Unit	Lower Limit	Upper Limit
Au-AA23	Au	ppm	0.005	10.0

ME-MS61 Analytes and Reporting Ranges

Analyte	Units	Lower Limit	Upper Limit	Analyte	Units	Lower Limit	Upper Limit	Analyte	Units	Lower Limit	Upper Limit
Ag	ppm	0.01	100	Al	%	0.01	50	As	ppm	0.2	10000
Ba	ppm	10	10000	Be	ppm	0.05	1000	Bi	ppm	0.01	10000
Ca	%	0.01	50	Cd	ppm	0.02	1000	Ce	ppm	0.01	500
Co	ppm	0.1	10000	Cr	ppm	1	10000	Cs	ppm	0.05	500
Cu	ppm	0.2	10000	Fe	%	0.01	50	Ga	ppm	0.05	10000
Ge	ppm	0.05	500	Hf	ppm	0.1	500	In	ppm	0.005	500
K	%	0.01	10	La	ppm	0.5	10000	Li	ppm	0.2	10000
Mg	%	0.01	50	Mn	ppm	5	100000	Mo	ppm	0.05	10000
Na	%	0.01	10	Nb	ppm	0.1	500	Ni	ppm	0.2	10000
P	ppm	10	10000	Pb	ppm	0.5	10000	Rb	ppm	0.1	10000
Re	ppm	0.002	50	S	%	0.01	10	Sb	ppm	0.05	10000
Sc	ppm	0.1	10000	Se	ppm	1	1000	Sn	ppm	0.2	500
Sr	ppm	0.2	10000	Ta	ppm	0.05	500	Te	ppm	0.05	500
Th	ppm	0.01	10000	Ti	%	0.005	10	Tl	ppm	0.02	10000
U	ppm	0.1	10000	V	ppm	1	10000	W	ppm	0.1	10000
Y	ppm	0.1	500	Zn	ppm	2	10000	Zr	ppm	0.5	500

- ALS Multielement package MEMS61for 2021 and 2022 and 2023, 2024 and 2025 and 2026 drilling
- Pulp composites were collected from the Llahuin pulp library where exactly 10grams is measured by electronic scale and put into a new paper pulp bag for the required ten metre interval. The pulp composite is then mixed and read by an Olympus M series Vanta pXRF. Intervals were then selected for assay and a sample of the pulp composite is then sent for four acid digest ICPMS assay at ALS in Santiago.

Drilling techniques	• *Drill type (eg core, reverse circulation, open-hole hammer, rotary air blast, auger, Bangka, sonic, etc) and details (eg core diameter, triple or standard tube, depth of diamond tails, face-sampling bit or other type, whether core is oriented and if so, by what method, etc).*	• Recent RC drilling was completed using a Schramm 685 RC drilling rig using a face sampling hammer with a 5.25inch diameter bit by R Muñoz drilling. • 2023 RC and diamond drilling was completed by DV Drilling from La Serena using an EDM 2000 RC utilizing a face sampling hammer and a Fordia 1400

Criteria	JORC Code explanation	Commentary
		diamond rig (similar to a Longyear 44). • Historical Drilling across the Llahuin Project area has been completed by three different drilling companies. They include HSB Sondajes, Geosupply and R Muñoz Ltd for both RC drilling and diamond drilling. Historical diamond drilling was HQ core size and was not orientated. Recent diamond drilling was completed by RMunoz using a Sandvik 710 model diamond drilling rig drilling HQ3 triple tube technique and the core was orientated using a Reflex electronic core orientation tool. Orientations were checked using the traditional spear and crayon method and found to match very well.
Drill sample recovery	• *Method of recording and assessing core and chip sample recoveries and results assessed.* • *Measures taken to maximise sample recovery and ensure representative nature of the samples.* • *Whether a relationship exists between sample recovery and grade and whether sample bias may have occurred due to preferential loss/gain of fine/coarse material.*	• The 2024 drilling program was drilled by RMonoz using a Schramm 685 RC drilling rig equipped with a 350psi/1250cfm compressor and a SULLAIR – 900XHH/1150XH auxiliary compressor. Samples were collected on a 2m basis into bags and weighed to allow approx. recovery to be calculated. • The 2025/2026 drilling program was drilled by Big Bear Drilling of La Serena using a CSD1800 diamond drilling rig. Core recoveries were measured with an average of 99% for the part of the drillhole being reported. No bias exists between sample recovery and grade. • All recent RC Samples were weighed and weights recorded to ensure recovery is acceptable. RC driller lifts off between each metre to ensure sample separation between each metre. There doesn't appear to be a relationship between sample recovery and grade as sample recovery is excellent. A booster and auxiliary compressor were utilized to keep all RC samples dry. The 2023 RC drilling utilized a single compressor and as such when the hole went wet the RC was stopped and the hole was extended with a HQ size diamond tail where necessary. • Historical RC drilling encountered water table ie wet samples between 20 to 100m depth. The water table is generally encountered between 20m and 100m from surface. Where the water table is encountered, a rotary splitter is used to assist with RC sample quality. Approximately sixty percent (60%) of the RC samples are reported to be wet. This issue has been partially remediated by using diamond drilling in preference to RC drilling for all further historical resource definition drilling. AMS concluded no significant bias in using the wet RC drill holes. • Historical RC and DC drilling and data collection methods applied by SHM

<table>
<tr><th>Criteria</th><th>JORC Code explanation</th><th>Commentary</th></tr>
<tr><td></td><td></td><td>have been reviewed by AMS during successive site visits for the historical drilling.
• All 2022 to 2024 diamond drilling core recovery was measured to be approx. 95%.
• Recent diamond drilling showed assays to be less than expected for gold at Colina2 and the sludge from the coresaw was sampled and sent to ALS La Serena for gold analysis. Samples of the drilling sludge were also collected in 3m downhole intervals to check the amount of gold in the outside return. Both types of samples were assayed for gold returned values of 0.512 g/t gold from the coresaw sludge sample and from 0.05 to 1.87 g/t gold in the drilling sludge samples. The core from holes 22CLDD026 to 029 was split using a core splitter to reduce gold being lost in the coresaw. Sample bias to lower grades is therefore evident with gold being lost in the drilling process and the core cutting process. RC will be utilized as the preferred drilling technique in future drilling programs.</td></tr>
<tr><td>Logging</td><td>• Whether core and chip samples have been geologically and geotechnically logged to a level of detail to support appropriate Mineral Resource estimation, mining studies and metallurgical studies.
• Whether logging is qualitative or quantitative in nature. Core (or costean, channel, etc) photography.
• The total length and percentage of the relevant intersections logged.</td><td>• The samples were geologically logged on site. Logging was both qualitative and quantative in nature for both recent drilling and historical drilling. All drillcore and RC drillholes were logged in entirety. All core was photographed and the photographs catalogued.
• 2025 drillcore was logged for geology, alteration, structure, sulfides, veining, RQD, recovery, magnetic susceptibility and conductivity with occasional use of a VANTA M series pXRF to aid in identification of minerals and copper content.
• Visual estimates of copper content use the following guide for copper abundance
<table>
<tr><th>Sulphide Mode</th><th>Percentage Range</th></tr>
<tr><td>Disseminated, Blebby, Vein</td><td>0.1 to 5%</td></tr>
<tr><td>Heavy Disseminated</td><td>5 to20%</td></tr>
<tr><td>Matrix</td><td>20 to 40%</td></tr>
<tr><td>Net-Textured</td><td>20 to 40%</td></tr>
<tr><td>Semi-Massive</td><td>>40 to <80%</td></tr>
<tr><td>Massive</td><td>>80%</td></tr>
</table></td></tr>
<tr><td>Sub-sampling techniques</td><td>• If core, whether cut or sawn and whether quarter, half or all core taken.
• If non-core, whether riffled, tube sampled, rotary split, etc and</td><td>• 2025/2026 diamond core was orientated, marked up for metres and cut in half with a clipper saw. Duplicates are taken at the coarse crush stage in the laboratory and a “D” suffix is added to the sample number. Two standards</td></tr>
</table>

Criteria	JORC Code explanation	Commentary
and sample preparation	*whether sampled wet or dry.* • *For all sample types, the nature, quality and appropriateness of the sample preparation technique.* • *Quality control procedures adopted for all sub-sampling stages to maximise representivity of samples.* • *Measures taken to ensure that the sampling is representative of the in situ material collected, including for instance results for field duplicate/second-half sampling.* • *Whether sample sizes are appropriate to the grain size of the material being sampled.*	and a blank are added to each sample submission. • RC samples were collected into a green plastic bag which is then riffle split into a numbered calico bag for each metre of drilling. The majority of the RC samples were dry as holes were stopped if the RC drilling went wet. If significant groundwater was encountered an auxiliary compressor and booster were utilized to keep the sample dry. Field duplicates were not collected but can be split later to confirm results. • Historical DC samples are taken on 2m intervals. In some places, this sample interval overlaps lithological contacts, although contacts are hard to determine in places due to pervasive alteration. Historical drill core has not been orientated for structural measurements. The core is cut lengthways with a diamond saw and half-core is sent for assay. The half-core is bagged every 2m and sent for preparation, while the remaining half-core is returned to the labelled cardboard core box. A cardboard lid is placed on the box, and it is stored in a newly constructed weatherproof storage facility (warehouse) for future reference. • There is no relationship between the sample size and the grain size of the material being sampled at Llahuin. • Recent HQ3 diamond drilling at Colina was initially cut with an industry standard core saw until it was realized that gold was being lost in the core saw and a core splitter was used after hole 22CLDD025. Sample size is considered important with nuggety gold and thus one hole (22CLDD026) had whole core submitted to see if the gold grades improved. No apparent difference was seen in the gold grade. Compared to the RC drilling where much higher grades were intersected it is thought the much larger sample size of the RC (30kg/metre vs 3kg for the core) is a more representative sample.
Quality of assay data and laboratory tests	• *The nature, quality and appropriateness of the assaying and laboratory procedures used and whether the technique is considered partial or total.* • *For geophysical tools, spectrometers, handheld XRF instruments, etc, the parameters used in determining the analysis including instrument make and model, reading times, calibrations factors applied and their derivation, etc.* • *Nature of quality control procedures adopted (eg standards, blanks, duplicates, external laboratory checks) and whether acceptable levels of accuracy (ie lack of bias) and precision have been established.*	• 2024 assays were a fire assay for gold with ICPMS read and four acid digest for multielement including copper with an ICPMS read. Appropriate standards and blanks at a rate of 1:20 were inserted into the assay stream. • The assay technique utilized is “industry Standard” fire assay with AAS finish for gold which is a total digestion technique. • For the recent RC drilling appropriate industry standard CRM’ s and blanks were inserted into the sample stream at a rate of approximately 1:20 samples for both standards and blanks. This is considered above industry standard for the recent drilling and there is no apparent bias of any significance at Llahuin. • **Historical drilling -** Blanks and field duplicates are inserted at irregular intervals, at a range of between 1:20 and 1:40.

Criteria	JORC Code explanation	Commentary
		• A total of 1,738 laboratory standards have been analysed in a large variety of Cu and Au grade ranges, and there is no apparent bias of any significance (AMS June 2013) • A total of 462 blanks have been inserted into the sample stream (RC and DDH). • Recent diamond core samples had CRM's and blanks inserted at a rate of approximately 1:20. Additionally coarse crush duplicates of the DDH samples were split by ALS and assayed to give duplicate data at 1:20. Duplicate data shows a very good comparison. A total of 77 Umpire assays were completed at 1:40 for recent RC and diamond core sample by Andes Analytical Assay in Santiago and showed correlation coefficients for the paired data for all elements was above 0.9.
Verification of sampling and assaying	• *The verification of significant intersections by either independent or alternative company personnel.* • *The use of twinned holes.* • *Documentation of primary data, data entry procedures, data verification, data storage (physical and electronic) protocols.* • *Discuss any adjustment to assay data.*	• The company's exploration manager (QP) has made several site visits and inspected the sampling methods and finds them up to industry standard for all the recent drilling. Ian Dreyer completed a site visit in October 2023 and reviewed the new drilling and some of the better historical intersections. • Prior to March 2012, DDH was performed predominantly as tails at the termination of some of the RC holes. DDH performed from April 2012 has been from the surface with a total of 4 diamond drill holes twinned to pre-existing RC drill holes. Twin hole drilling was completed across the Central Porphyry and Cerro De Oro zones. AMS concluded that there is insufficient data to make a definitive comparison, and that the twins are sufficiently far enough apart to explain some of the grade differences. No new drilling has been twinned yet. • Logging is completed into standardized excel spreadsheets which can then be loaded into an access front end customized database. • There have been no adjustments to the assay data. • Historical sampling and assaying techniques were independently verified by Mr. Bradley Ackroyd of Andes Mining Services who undertook a site visit to the Llahuin Copper-Gold Project between 5th and 8th of May 2013. He inspected the drill sites, drill core and chips, logging, sample collection and storage procedures as well as the office set-up and core processing facilities. Mr. Ackroyd also observed all the available surface exposures of the deposit across the Llahuin project area. In addition, Mr. Ackroyd undertook a short review of the quality control and assurance procedures employed at the project site. • In October 2024 Steve Hyland of HGMC made a five day site visit reviewing drilling and sampling procedures and overall site geology. • No adjustments have been made to the assay data.

Criteria	JORC Code explanation	Commentary
Location of data points	• *Accuracy and quality of surveys used to locate drill holes (collar and down-hole surveys), trenches, mine workings and other locations used in Mineral Resource estimation.* • *Specification of the grid system used.* • *Quality and adequacy of topographic control.*	A licensed surveyor was employed to pick up the new drillhole locations. The survey was performed by Mr. Luciano Alfaro Sanders using a total station instrument. The collars picked up to within 0.1m accuracy. This accuracy was not able to be checked; however the relative positions of the drill holes has been confirmed during the site visits. The recent (2021-2023) drilling collar surveys were done by Misure a company from La Serena using an RTK total station. Downhole surveys were done by Misure using a downhole gyroscope. Rockchips and soil samples are located with a Garmin handheld GPS unit accurate to 3m which is considered good enough for the type of exploration work being done.
Data spacing and distribution	• *Data spacing for reporting of Exploration Results.* • *Whether the data spacing and distribution is sufficient to establish the degree of geological and grade continuity appropriate for the Mineral Resource and Ore Reserve estimation procedure(s) and classifications applied.* • *Whether sample compositing has been applied.*	• The recent drillhole spacing is approx. 20 to 40m spaced holes in various locations. • Drilling was completed within an existing resource and scout type drilling was completed in previously undrilled areas at Llahuin. • Historical drilling was completed at The Central Porphyry, Cerro de Oro and Ferrocarril zones have been drilled on a nominal spacing of 50m by 50m in the upper portions and 100m x 100m in the lower portions of the deposits. • No sample compositing has been applied in the recent drilling and 2m composites were taken in the majority of the historical drilling. • Rockchips typically don't have a set sample spacing as they are taken from outcrops. Some continuous chip samples were taken along road cuttings. The soil sampling grid used an initial 200m by 50m grid with final infill typically 50m by 25m.
Orientation of data in relation to geological structure	• *Whether the orientation of sampling achieves unbiased sampling of possible structures and the extent to which this is known, considering the deposit type.* • *If the relationship between the drilling orientation and the orientation of key mineralised structures is considered to have introduced a sampling bias, this should be assessed and reported if material.*	• The drilling was done perpendicular to the **interpreted strike** of the mineralisation to reduce sampling bias.
Sample security	• *The measures taken to ensure sample security.*	• Samples were collected by a qualified consulting geologist and the samples were delivered to the lab by a company employee. Competent Person Reg No 0336. Recent samples from 2021-2023 are taken to ALS La Serena by a company representative in a company supplied vehicle.
Audits or reviews	• *The results of any audits or reviews of sampling techniques and data.*	• Andes Mining Services completed an external audit and review in 2013 of the historical drilling and sampling procedures. • Ian Dreyer reviewed the current sampling procedures and concluded they were acceptable to industry standard. The current QP Steve Hyland has

Criteria	JORC Code explanation	Commentary
		reviewed the current QAQC data and found the data to be acceptable.

Section 2 Reporting of Exploration Results

(Criteria listed in the preceding section also apply to this section.)

Criteria	JORC Code explanation	Commentary
Mineral tenement and land tenure status	• *Type, reference name/number, location and ownership including agreements or material issues with third parties such as joint ventures, partnerships, overriding royalties, native title interests, historical sites, wilderness or national park and environmental settings.* • *The security of the tenure held at the time of reporting along with any known impediments to obtaining a licence to operate in the area.*	• The Llahuin Project is 100% owned by SUH. • The security of tenure is considered excellent as the licence is 100% owned by SUH. • There are no known impediments to obtaining a licence to operate in the area.
Exploration done by other parties	• *Acknowledgment and appraisal of exploration by other parties.*	• Previous drilling on the licence by SUH has been done to industry standard as per AMS report (SUH press release 19th August 2013).
Geology	• *Deposit type, geological setting and style of mineralisation.*	• Exploration is targeting porphyry Cu-Au Porphyry style mineralization hosted in Cretaceous intrusives (diorite) at Llahuin and potential IOCG type gold copper and gold mineralisation at Colina2.

Drill hole Information	• *A summary of all information material to the understanding of the exploration results including a tabulation of the following information for all Material drill holes:*
	  ○ *easting and northing of the drill hole collar*
	  ○ *elevation or RL (Reduced Level – elevation above sea level in metres) of the drill hole collar*
	  ○ *dip and azimuth of the hole*
	  ○ *down hole length and interception depth*
	  ○ *hole length.*
	• *If the exclusion of this information is justified on the basis that the information is not Material and this exclusion does not detract from the understanding of the report, the Competent Person should clearly explain why this is the case.*
		• Appendix 1

Data aggregation methods	• *In reporting Exploration Results, weighting averaging techniques, maximum and/or minimum grade truncations (eg cutting of high grades) and cut-off grades are usually Material and should be stated.* • *Where aggregate intercepts incorporate short lengths of high grade*	• No data aggregation methods have been used. • A copper equivalent in the Mineral Resource Estimate is reported using the following metal prices Cu $3.20/lb, Au $1,700/oz and Mo $12.50/kg.

Criteria	JORC Code explanation	Commentary
	results and longer lengths of low grade results, the procedure used for such aggregation should be stated and some typical examples of such aggregations should be shown in detail. • *The assumptions used for any reporting of metal equivalent values should be clearly stated.*	• The copper equivalent for the rockchips is reported using Cu $3.20/lb, Au $1,650/oz and Ag $20/oz. • The copper equivalent for the 2023 drilling is reported using Cu $3.77/lb, Au $1,900/oz, Ag $23/oz and Mo at $17/lb.
Relationship between mineralisation widths and intercept lengths	• *These relationships are particularly important in the reporting of Exploration Results.* • *If the geometry of the mineralisation with respect to the drill hole angle is known, its nature should be reported.* • *If it is not known and only the down hole lengths are reported, there should be a clear statement to this effect (eg 'down hole length, true width not known').*	• Exploration drilling was targeting near surface material in a porphyry Cu-Au system. Therefore the mineralised widths are much greater than the drillhole depths for the Central Porphyry. Drilling at Cerro De Oro is partly infilling historical drilling so therefore downhole widths have been reported and true widths are not established yet as the historical drilling appears to be too widely spaced. Drilling in all areas has been conducted perpendicular to the regional trend observed in outcrop. • Exploration at Colina2 was targeting potential IOCG type gold and recent drilling was orientated perpendicular to the regional trend observed in outcrop.
Diagrams	• *Appropriate maps and sections (with scales) and tabulations of intercepts should be included for any significant discovery being reported These should include, but not be limited to a plan view of drill hole collar locations and appropriate sectional views.*	• Appropriate maps have been included in the release.
Balanced reporting	• *Where comprehensive reporting of all Exploration Results is not practicable, representative reporting of both low and high grades and/or widths should be practiced to avoid misleading reporting of Exploration Results.*	• A range of grades were included in the release.
Other substantive exploration data	• *Other exploration data, if meaningful and material, should be reported including (but not limited to): geological observations; geophysical survey results; geochemical survey results; bulk samples – size and method of treatment; metallurgical test results; bulk density, groundwater, geotechnical and rock characteristics; potential deleterious or contaminating substances.*	• A drone magnetics survey was completed over the project area in 2021 by GFDas UAV Geosciences Santiago Chile. Survey specifications provided below. • Company: GFDAS Drones and Mining Line direction: 90°-270° Line separation: 25m Tie line Direction: 0-360 Tie lines separation: 250m Flight Height: around 25m AGL following topography (according to operational safety conditions) Registration Platform Mag: DJI M300 Drone Registration Platform Topo/ortho: DJI Phantom RTK Pro Drone Geoidal Model: EGM08 Flight speed: 5-10m/s Mobile sampling: Fluxgate magnetometer, 25 Hz Resolution: Digital Elevation Model 1 m and

Criteria	JORC Code explanation	Commentary
		Resolution: Orthophoto with 20 cm/pixel Base sampling: Geometrics magnetometer sampling 30s. Positioning: Phantom 4 RTK Survey Module: The flight module uses a VTOL drone, powered by rechargeable electric batteries and a positioning system with three GPS antennas. The registration module was miniaturized, simplified and made of low weight components suitable for lifting by the drone. These correspond to the magnetometer, acquirer and analogue-digital converter. Magnetic Survey: The data was corrected for Diurnal variances, micro levelled with the use of the tie lines by GFDAS Drones and Mining. They also applied the Reduction to the Pole process on the data (inclination -32.3° and 0.4° declination) that was supplied to our company. Topographic flight plan: Due to the strong differences in the elevations of the terrain, it was flown from different points within the north-south polygons with differentiated flight height, to achieve a pixel resolution as requested. These flight heights had a range between 350 m and 460 m (AGL flight height). The overlaps of flight lines were between 75% and 80%, this was done depending on the flight height and detail required. • Fathom Geophysics applies its proprietary 3D porphyry footprint modelling method on recently collected rock chip and drillhole pulp data at Llahuin. This method uses eleven elements (As (arsenic), Bi (bismuth), Cu (copper), Li (lithium), Mo (molybdenum), Sb (antimony), Se (selenium), Sn (tin), Te (tellurium), Tl (thallium), and W (tungsten), to map idealised deposit model zonation and thresholds based on the Halley et al., (2015) geochemical model. Deliverables from this work are a set of wireframe shells representing probabilities of the presence of a porphyry system at a given point in 3D space. • MT survey parameters and processing are described below • **CHJ # 2424 – Llahuin Audio-frequency Magneto-Telluric Survey** • Survey mode: Modified scalar and sparse tensor Audio-frequency Magneto-Tellurics (AMT) • Survey configuration: Twenty-three 200m-spaced survey lines, oriented at 116.2°, with a total of 34.7 line-km. Acquired with contiguous 100m E_x-field dipoles and sparse E_y-field dipoles

Criteria	JORC Code explanation	Commentary
		nominally every 500m, and sparse H_x/H_y-field high band induction coils. Total of 347 Zxy|Zxx sites of which 73 also included Zyx|Zyy impedance data. Mutual magnetic field remote referencing. • Data acquisition: Full time series data acquisition, predominantly during daytime, with sampling rates of 32768Hz and 2048Hz, with some data also at sampling rates of 512 and 128Hz. Time series records of up to 2^{22} samples for each, repeated several times in the acquisition schedule. Timing provided by internal GPS-PPS. Impedance data was generally obtained between about 0.5 and 8000Hz. • Acquisition system: Advanced Geophysical Technologies' gDAS[32] data acquisition system with Zonge ANT-6 and Geometrics G20k or G100k induction coils. Instrument calibrations and system checks carried out according to manufacturer's recommendations. • Data processing: Advanced Geophysical Technologies' gDASPro v.2.4 used for data management and processing. Processing based on the use of Fast Fourier Transforms with spectral averaging and stacking of cross- and auto-power spectra to enhance the estimations of impedance. Automated rejection of impedance estimates with lower coherency coefficients and data quality weightings is used prior to robust averaging. Data from the overlapping bands is re-sampled to a consistent set of frequencies using a high-order spline. Results are saved to the SQLite database. Following final data review and editing, industry standard EDI format (SEG) files are generated. • Data quality: Zxy component (electric field along survey line) data had a median coherency of 0.96, with estimated errors in apparent resistivity of 0.8% and impedance phase of 0.11°. • Data modelling: 1D and 2D inversion models of the MT data are generated with Viridien's Geotools™ v.4.0.4 software. 3D inversion modelling is carried out though Geotools with RLM3D. The inversion model results are imported to Geosoft Oasis Montaj for presentation as sections, plan maps or 3D visualizations. Modelling incorporated Magneto-Telluric data from a previous survey carried out in 2012. • • A bulk density sampling program for historical and new drillcore was completed for every 20m downhole. The BD measurements for this program were completed by ALS in La Serena method OA-GRA08a. A total of 511 new samples were measured and combined with the historical 232 samples (743 total) with an average BD of 2.67. • Summary of Historical Metallurgical testwork results

Criteria	JORC Code explanation	Commentary

Metallurgical Testwork - Llahuin Copper-Gold Project

Closed Loop Flotation Testwork (Diamond Drill Core Samples)

Sample	% of Resource	Feed Grade % Cu	Feed Grade g/t Au	Cu Recovery %	Au Recovery %	Concentrate Grade % Cu	Concentrat Grade g/t Au
UGM-01	37	0.46	0.142	85	47	32	6.1
UGM-02	11	0.44	0.150	91	57	31	8.8
UGM-03/06	11	0.28	0.067	75	52	16	2.6
UGM-04	13	0.33	0.046	81	41	28	2.3
UGM-09	16	0.33	0.066	88	41	26	3.4
TOTAL/WT AV.	**88**	**0.39**	**0.106**	**84**	**47**	**28**	**4.9**

Further work	• *The nature and scale of planned further work (eg tests for lateral extensions or depth extensions or large-scale step-out drilling).* • *Diagrams clearly highlighting the areas of possible extensions, including the main geological interpretations and future drilling areas, provided this information is not commercially sensitive.*	• Follow up diamond drilling of extensions to known mineralisation is planned for Llahuin in 2025. • Geochemical footprint modeling has been completed • Additional rockchip sampling is continuing following up copper gold molybdenum soil anomalies. • Detailed 1:1000 scale geological mapping

Criteria	JORC Code explanation	Commentary
Sampling techniques	• *Nature and quality of sampling (eg cut channels, random chips, or specific specialised industry standard measurement tools appropriate to the minerals under investigation, such as down hole gamma sondes, or handheld XRF instruments, etc). These examples should not be taken as limiting the broad meaning of sampling.* • *Include reference to measures taken to ensure sample representivity and the appropriate calibration of any measurement tools or systems used.* • *Aspects of the determination of mineralisation that are Material to the Public Report.* • *In cases where 'industry standard' work has been done this would be relatively simple (eg 'reverse circulation drilling was used to obtain 1 m samples from which 3 kg was pulverised to produce a 30 g charge for fire assay'). In other cases more explanation may be required, such as where there is coarse gold that has inherent sampling problems. Unusual commodities or mineralisation types (eg submarine nodules) may warrant disclosure of detailed information.*	• Historical riffle split RC samples were collected for each metre of RC drilling to obtain 1m samples from which approx. 4kg was split and sent to the ALS laboratory in Chile. The 4kg sample is crushed to -2mm from which a 1kg sample is split and pulverized to 85% passing -75µm and a 30g charge is taken for standard fire assay with AAS finish. Any multi-element assays are done using Multi-Element Ultra Trace method combining a four-acid digestion with ICP-MS instrumentation. A four-acid digest is performed on 0.25g of sample to quantitatively dissolve most geological materials. Elements and detection limits are presented below. Drillcore is cut in half with a diamond saw and the same side of the half core is sampled on a one or two metre intervals. • Historical RC samples are collected at 1m intervals from RC-LLA-001 to RC-LLA-014 and then 2m intervals in RC holes numerically thereafter. Historical RC drilling samples were collected on a 2m basis and split to around 3kg using a single tier riffle splitter and sent to ALS Chile for sample preparation and analysis. Samples are dried at 70 degrees Celsius for up to 24hrs then the entire sample is crushed to -2mm and a 1kg sample is split and pulverized to 80% passing 150mesh. A 400 gram pulp is split off and a 30gram charge taken for Fire Assay and Cu and Mo with all assays by AAS. The AAS analytical procedures are ISO 9001:2008 certified and are in accordance with ISO/IEC 17025 • Samples of the historical drillcore recently sampled were half HQ core samples on a one metre basis and were submitted to ALS in La Serena. Samples are dried at 70 degrees Celsius for up to 24hrs then the entire sample is crushed to -2mm and a 1kg sample is split and pulverized to 80% passing 150mesh. A 400 gram pulp is split off and a 30gram charge taken for Fire Assay and multi element assays using ICPMS and OES. • RC samples for drilling completed in 2021 and 2022 at Llahuin were collected on a 1m basis and put through a three tier "Jones type" riffle splitter to get an approx. 3kg sample. Samples are then bagged into larger labelled plastic bags and sent to ALS Laboratory in La Serena transported by SUH staff. Samples are dried at 70 degrees Celsius for up to 24hrs then the entire sample is crushed to -2mm and a 1kg sample is split and pulverized to 80% passing 150mesh. A 400 gram pulp is split off and a 30gram charge taken for Fire Assay and a 0.25gram charge for the multi element assays using ICPMS and OES. Diamond core was cut in half and sampled on a metre basis with samples sent to ALS La Serena where they are crushed to 2mm and then the above described sample preparation and assay were completed. • 2023 RC and diamond samples were collected as 2m samples and also

Criteria	JORC Code explanation	Commentary
		subject to the same procedure sample preparation procedure described above. Assays were industry standard four acid digest and Fire Assay with ICPMS finish for gold and ALS multi-element method MEMS61 for 48 elements. Elements and detection limits are presented below. Some near surface drill samples were also assayed for acid soluble copper. • 2024 RC drill samples were collected on a 2m basis and split using a riffle splitter at the drilling rig. The bulk samples are weighed prior to splitting and RC recovery was deemed to be averaging about 95%. The split samples are then bagged into sealed polyweave bags and transported by company personnel to Llapel where they are loaded onto an ALS contracted truck and driven directly to the ALS facility in Santiago. The samples are logged into the Labs system and then fine crushed to -2mm then a 250 gram split is pulverised to better than 85% passing -75µm. A 30 gram charge is taken for industry standard fire assay with ICPMS read. The multielement assay uses a four acid digest and the 48 elements are read by a combination of ICPMS and ICPOES. • 2025 Diamond samples were PQ3 and HQ3 and NQ3 size half core sampled on a 2m basis bagged in numbered bags and are then bagged into sealed polyweave bags and transported by company personnel to Illapel where they are loaded onto an ALS contracted truck and driven directly to the ALS facility in Santiago. The samples are logged into the Labs system and then fine crushed to -2mm then a 250 gram split is pulverised to better than 85% passing -75µm. A 30 gram charge is taken for industry standard fire assay with AA finish in Santiago. A 20gram charge is then bagged and sent to ALS Peru where the multielement assay uses a four acid digest and the 48 elements are read by a combination of ICPMS and ICPOES. • 2026 HQ size diamond core were sampled on a 2m basis bagged in numbered bags and are then bagged into sealed polyweave bags and transported by company personnel to Illapel where they are loaded onto an ALS contracted truck and driven directly to the ALS facility in Santiago. The samples are logged into the Labs system and then fine crushed to -2mm then a 250 gram split is pulverised to better than 85% passing -75µm. A 30 gram charge is taken for industry standard fire assay with AA finish in Santiago. A 20gram charge is then bagged and sent to ALS Peru where the multielement assay uses a four acid digest and the 48 elements are read by a combination of ICPMS and ICPOES. Where the diamond tail incurred a small loss at the start of the tail the unsampled metres were treated as zero grade in the significant intercept calculation. • Recent rockchips were collected using a geological hammer from outcrops

Criteria	JORC Code explanation	Commentary
		or old workings in the field. Additional rockchips for the Fathom study were collected on an approximate 200m by 200m spaced grid. The samples are photographed bagged and sent to ALS La Serena Laboratory for analysis. The samples have an average weight of 4kg. The laboratory procedure is to log the samples into their tracking system and dry them then they are crushed to -2mm from which a 1kg sample is split and pulverized to 85% passing -75µm and a 30gram charge is taken for industry standard fire assay with AAS finish. Any multi-element assays are done using Multi-Element Ultra Trace method combining a four-acid digestion with ICP-MS instrumentation. A four-acid digest is performed on 0.25g of sample to quantitatively dissolve most geological materials. Elements and detection limits are presented below. • Fathom rockchips were collected on a nominal 200m spaced grid over most of the concession area. Where available drill pulp samples or previously collected rockchip pulps were re-assayed. All these samples were subject to four acid digest and ICPMS multi-element assay. • Soil samples were collected on a nominal 200 x 50m grid and infilled to 100 x 25m in anomalous areas for copper or gold. The procedure involved digging a 20cm hole to avoid potential surface contamination then sieving a 200-300 sample of -2mm sieved soil into a paper geochem type bag sealed on site. A portion of this material is then loaded into a numbered chip tray with a gap between samples and is then read with a Vanta M series pXRF for multi-element including copper. A total of 210 samples were checked at the ALS laboratory in La Serena for copper. The Lab vs pXRF showed a 0.99 correlation coefficient which is considered to be an excellent correlation and from then on the pXRF was used for copper readings. All samples were analysed for gold by industry standard “fire assay” with an AA read. •

Au-AA23	Ag-AA62	Cu-AA62
Au	Ag	Cu

Criteria	JORC Code explanation	Commentary

REPORTABLE ELEMENTS AND RANGES

Method Code	Analyte	Unit	Lower Limit	Upper Limit
Au-AA23	Au	ppm	0.005	10.0

ME-MS61 Analytes and Reporting Ranges

Analyte	Units	Lower Limit	Upper Limit	Analyte	Units	Lower Limit	Upper Limit	Analyte	Units	Lower Limit	Upper Limit
Ag	ppm	0.01	100	Al	%	0.01	50	As	ppm	0.2	10000
Ba	ppm	10	10000	Be	ppm	0.05	1000	Bi	ppm	0.01	10000
Ca	%	0.01	50	Cd	ppm	0.02	1000	Ce	ppm	0.01	500
Co	ppm	0.1	10000	Cr	ppm	1	10000	Cs	ppm	0.05	500
Cu	ppm	0.2	10000	Fe	%	0.01	50	Ga	ppm	0.05	10000
Ge	ppm	0.05	500	Hf	ppm	0.1	500	In	ppm	0.005	500
K	%	0.01	10	La	ppm	0.5	10000	Li	ppm	0.2	10000
Mg	%	0.01	50	Mn	ppm	5	100000	Mo	ppm	0.05	10000
Na	%	0.01	10	Nb	ppm	0.1	500	Ni	ppm	0.2	10000
P	ppm	10	10000	Pb	ppm	0.5	10000	Rb	ppm	0.1	10000
Re	ppm	0.002	50	S	%	0.01	10	Sb	ppm	0.05	10000
Sc	ppm	0.1	10000	Se	ppm	1	1000	Sn	ppm	0.2	500
Sr	ppm	0.2	10000	Ta	ppm	0.05	500	Te	ppm	0.05	500
Th	ppm	0.01	10000	Ti	%	0.005	10	Tl	ppm	0.02	10000
U	ppm	0.1	10000	V	ppm	1	10000	W	ppm	0.1	10000
Y	ppm	0.1	500	Zn	ppm	2	10000	Zr	ppm	0.5	500

- ALS Multielement package MEMS61for 2021 and 2022 and 2023, 2024 and 2025 and 2026 drilling
- Pulp composites were collected from the Llahuin pulp library where exactly 10grams is measured by electronic scale and put into a new paper pulp bag for the required ten metre interval. The pulp composite is then mixed and read by an Olympus M series Vanta pXRF. Intervals were then selected for assay and a sample of the pulp composite is then sent for four acid digest ICPMS assay at ALS in Santiago.

Drilling techniques	• *Drill type (eg core, reverse circulation, open-hole hammer, rotary air blast, auger, Bangka, sonic, etc) and details (eg core diameter, triple or standard tube, depth of diamond tails, face-sampling bit or other type, whether core is oriented and if so, by what method, etc).*	• Recent RC drilling was completed using a Schramm 685 RC drilling rig using a face sampling hammer with a 5.25inch diameter bit by R Muñoz drilling. • 2023 RC and diamond drilling was completed by DV Drilling from La Serena using an EDM 2000 RC utilizing a face sampling hammer and a Fordia 1400

Criteria	JORC Code explanation	Commentary
		diamond rig (similar to a Longyear 44). • Historical Drilling across the Llahuin Project area has been completed by three different drilling companies. They include HSB Sondajes, Geosupply and R Muñoz Ltd for both RC drilling and diamond drilling. Historical diamond drilling was HQ core size and was not orientated. Recent diamond drilling was completed by RMunoz using a Sandvik 710 model diamond drilling rig drilling HQ3 triple tube technique and the core was orientated using a Reflex electronic core orientation tool. Orientations were checked using the traditional spear and crayon method and found to match very well.
Drill sample recovery	• *Method of recording and assessing core and chip sample recoveries and results assessed.* • *Measures taken to maximise sample recovery and ensure representative nature of the samples.* • *Whether a relationship exists between sample recovery and grade and whether sample bias may have occurred due to preferential loss/gain of fine/coarse material.*	• The 2024 drilling program was drilled by RMonoz using a Schramm 685 RC drilling rig equipped with a 350psi/1250cfm compressor and a SULLAIR – 900XHH/1150XH auxiliary compressor. Samples were collected on a 2m basis into bags and weighed to allow approx. recovery to be calculated. • The 2025/2026 drilling program was drilled by Big Bear Drilling of La Serena using a CSD1800 diamond drilling rig. Core recoveries were measured with an average of 99% for the part of the drillhole being reported. No bias exists between sample recovery and grade. • All recent RC Samples were weighed and weights recorded to ensure recovery is acceptable. RC driller lifts off between each metre to ensure sample separation between each metre. There doesn't appear to be a relationship between sample recovery and grade as sample recovery is excellent. A booster and auxiliary compressor were utilized to keep all RC samples dry. The 2023 RC drilling utilized a single compressor and as such when the hole went wet the RC was stopped and the hole was extended with a HQ size diamond tail where necessary. • Historical RC drilling encountered water table ie wet samples between 20 to 100m depth. The water table is generally encountered between 20m and 100m from surface. Where the water table is encountered, a rotary splitter is used to assist with RC sample quality. Approximately sixty percent (60%) of the RC samples are reported to be wet. This issue has been partially remediated by using diamond drilling in preference to RC drilling for all further historical resource definition drilling. AMS concluded no significant bias in using the wet RC drill holes. • Historical RC and DC drilling and data collection methods applied by SHM

<table>
<tr><th>Criteria</th><th>JORC Code explanation</th><th>Commentary</th></tr>
<tr><td></td><td></td><td>have been reviewed by AMS during successive site visits for the historical drilling.
• All 2022 to 2024 diamond drilling core recovery was measured to be approx. 95%.
• Recent diamond drilling showed assays to be less than expected for gold at Colina2 and the sludge from the coresaw was sampled and sent to ALS La Serena for gold analysis. Samples of the drilling sludge were also collected in 3m downhole intervals to check the amount of gold in the outside return. Both types of samples were assayed for gold returned values of 0.512 g/t gold from the coresaw sludge sample and from 0.05 to 1.87 g/t gold in the drilling sludge samples. The core from holes 22CLDD026 to 029 was split using a core splitter to reduce gold being lost in the coresaw. Sample bias to lower grades is therefore evident with gold being lost in the drilling process and the core cutting process. RC will be utilized as the preferred drilling technique in future drilling programs.</td></tr>
<tr><td>Logging</td><td>• Whether core and chip samples have been geologically and geotechnically logged to a level of detail to support appropriate Mineral Resource estimation, mining studies and metallurgical studies.
• Whether logging is qualitative or quantitative in nature. Core (or costean, channel, etc) photography.
• The total length and percentage of the relevant intersections logged.</td><td>• The samples were geologically logged on site. Logging was both qualitative and quantative in nature for both recent drilling and historical drilling. All drillcore and RC drillholes were logged in entirety. All core was photographed and the photographs catalogued.
• 2025 drillcore was logged for geology, alteration, structure, sulfides, veining, RQD, recovery, magnetic susceptibility and conductivity with occasional use of a VANTA M series pXRF to aid in identification of minerals and copper content.
• Visual estimates of copper content use the following guide for copper abundance
<table>
<tr><th>Sulphide Mode</th><th>Percentage Range</th></tr>
<tr><td>Disseminated, Blebby, Vein</td><td>0.1 to 5%</td></tr>
<tr><td>Heavy Disseminated</td><td>5 to20%</td></tr>
<tr><td>Matrix</td><td>20 to 40%</td></tr>
<tr><td>Net-Textured</td><td>20 to 40%</td></tr>
<tr><td>Semi-Massive</td><td>>40 to <80%</td></tr>
<tr><td>Massive</td><td>>80%</td></tr>
</table></td></tr>
<tr><td>Sub-sampling techniques</td><td>• If core, whether cut or sawn and whether quarter, half or all core taken.
• If non-core, whether riffled, tube sampled, rotary split, etc and</td><td>• 2025/2026 diamond core was orientated, marked up for metres and cut in half with a clipper saw. Duplicates are taken at the coarse crush stage in the laboratory and a “D” suffix is added to the sample number. Two standards</td></tr>
</table>

Criteria	JORC Code explanation	Commentary
and sample preparation	*whether sampled wet or dry.* • *For all sample types, the nature, quality and appropriateness of the sample preparation technique.* • *Quality control procedures adopted for all sub-sampling stages to maximise representivity of samples.* • *Measures taken to ensure that the sampling is representative of the in situ material collected, including for instance results for field duplicate/second-half sampling.* • *Whether sample sizes are appropriate to the grain size of the material being sampled.*	and a blank are added to each sample submission. • RC samples were collected into a green plastic bag which is then riffle split into a numbered calico bag for each metre of drilling. The majority of the RC samples were dry as holes were stopped if the RC drilling went wet. If significant groundwater was encountered an auxiliary compressor and booster were utilized to keep the sample dry. Field duplicates were not collected but can be split later to confirm results. • Historical DC samples are taken on 2m intervals. In some places, this sample interval overlaps lithological contacts, although contacts are hard to determine in places due to pervasive alteration. Historical drill core has not been orientated for structural measurements. The core is cut lengthways with a diamond saw and half-core is sent for assay. The half-core is bagged every 2m and sent for preparation, while the remaining half-core is returned to the labelled cardboard core box. A cardboard lid is placed on the box, and it is stored in a newly constructed weatherproof storage facility (warehouse) for future reference. • There is no relationship between the sample size and the grain size of the material being sampled at Llahuin. • Recent HQ3 diamond drilling at Colina was initially cut with an industry standard core saw until it was realized that gold was being lost in the core saw and a core splitter was used after hole 22CLDD025. Sample size is considered important with nuggety gold and thus one hole (22CLDD026) had whole core submitted to see if the gold grades improved. No apparent difference was seen in the gold grade. Compared to the RC drilling where much higher grades were intersected it is thought the much larger sample size of the RC (30kg/metre vs 3kg for the core) is a more representative sample.
Quality of assay data and laboratory tests	• *The nature, quality and appropriateness of the assaying and laboratory procedures used and whether the technique is considered partial or total.* • *For geophysical tools, spectrometers, handheld XRF instruments, etc, the parameters used in determining the analysis including instrument make and model, reading times, calibrations factors applied and their derivation, etc.* • *Nature of quality control procedures adopted (eg standards, blanks, duplicates, external laboratory checks) and whether acceptable levels of accuracy (ie lack of bias) and precision have been established.*	• 2024 assays were a fire assay for gold with ICPMS read and four acid digest for multielement including copper with an ICPMS read. Appropriate standards and blanks at a rate of 1:20 were inserted into the assay stream. • The assay technique utilized is “industry Standard” fire assay with AAS finish for gold which is a total digestion technique. • For the recent RC drilling appropriate industry standard CRM’ s and blanks were inserted into the sample stream at a rate of approximately 1:20 samples for both standards and blanks. This is considered above industry standard for the recent drilling and there is no apparent bias of any significance at Llahuin. • **Historical drilling -** Blanks and field duplicates are inserted at irregular intervals, at a range of between 1:20 and 1:40.

Criteria	JORC Code explanation	Commentary
		• A total of 1,738 laboratory standards have been analysed in a large variety of Cu and Au grade ranges, and there is no apparent bias of any significance (AMS June 2013) • A total of 462 blanks have been inserted into the sample stream (RC and DDH). • Recent diamond core samples had CRM's and blanks inserted at a rate of approximately 1:20. Additionally coarse crush duplicates of the DDH samples were split by ALS and assayed to give duplicate data at 1:20. Duplicate data shows a very good comparison. A total of 77 Umpire assays were completed at 1:40 for recent RC and diamond core sample by Andes Analytical Assay in Santiago and showed correlation coefficients for the paired data for all elements was above 0.9.
Verification of sampling and assaying	• *The verification of significant intersections by either independent or alternative company personnel.* • *The use of twinned holes.* • *Documentation of primary data, data entry procedures, data verification, data storage (physical and electronic) protocols.* • *Discuss any adjustment to assay data.*	• The company's exploration manager (QP) has made several site visits and inspected the sampling methods and finds them up to industry standard for all the recent drilling. Ian Dreyer completed a site visit in October 2023 and reviewed the new drilling and some of the better historical intersections. • Prior to March 2012, DDH was performed predominantly as tails at the termination of some of the RC holes. DDH performed from April 2012 has been from the surface with a total of 4 diamond drill holes twinned to pre-existing RC drill holes. Twin hole drilling was completed across the Central Porphyry and Cerro De Oro zones. AMS concluded that there is insufficient data to make a definitive comparison, and that the twins are sufficiently far enough apart to explain some of the grade differences. No new drilling has been twinned yet. • Logging is completed into standardized excel spreadsheets which can then be loaded into an access front end customized database. • There have been no adjustments to the assay data. • Historical sampling and assaying techniques were independently verified by Mr. Bradley Ackroyd of Andes Mining Services who undertook a site visit to the Llahuin Copper-Gold Project between 5th and 8th of May 2013. He inspected the drill sites, drill core and chips, logging, sample collection and storage procedures as well as the office set-up and core processing facilities. Mr. Ackroyd also observed all the available surface exposures of the deposit across the Llahuin project area. In addition, Mr. Ackroyd undertook a short review of the quality control and assurance procedures employed at the project site. • In October 2024 Steve Hyland of HGMC made a five day site visit reviewing drilling and sampling procedures and overall site geology. • No adjustments have been made to the assay data.

Criteria	JORC Code explanation	Commentary
Location of data points	• *Accuracy and quality of surveys used to locate drill holes (collar and down-hole surveys), trenches, mine workings and other locations used in Mineral Resource estimation.* • *Specification of the grid system used.* • *Quality and adequacy of topographic control.*	A licensed surveyor was employed to pick up the new drillhole locations. The survey was performed by Mr. Luciano Alfaro Sanders using a total station instrument. The collars picked up to within 0.1m accuracy. This accuracy was not able to be checked; however the relative positions of the drill holes has been confirmed during the site visits. The recent (2021-2023) drilling collar surveys were done by Misure a company from La Serena using an RTK total station. Downhole surveys were done by Misure using a downhole gyroscope. Rockchips and soil samples are located with a Garmin handheld GPS unit accurate to 3m which is considered good enough for the type of exploration work being done.
Data spacing and distribution	• *Data spacing for reporting of Exploration Results.* • *Whether the data spacing and distribution is sufficient to establish the degree of geological and grade continuity appropriate for the Mineral Resource and Ore Reserve estimation procedure(s) and classifications applied.* • *Whether sample compositing has been applied.*	• The recent drillhole spacing is approx. 20 to 40m spaced holes in various locations. • Drilling was completed within an existing resource and scout type drilling was completed in previously undrilled areas at Llahuin. • Historical drilling was completed at The Central Porphyry, Cerro de Oro and Ferrocarril zones have been drilled on a nominal spacing of 50m by 50m in the upper portions and 100m x 100m in the lower portions of the deposits. • No sample compositing has been applied in the recent drilling and 2m composites were taken in the majority of the historical drilling. • Rockchips typically don't have a set sample spacing as they are taken from outcrops. Some continuous chip samples were taken along road cuttings. The soil sampling grid used an initial 200m by 50m grid with final infill typically 50m by 25m.
Orientation of data in relation to geological structure	• *Whether the orientation of sampling achieves unbiased sampling of possible structures and the extent to which this is known, considering the deposit type.* • *If the relationship between the drilling orientation and the orientation of key mineralised structures is considered to have introduced a sampling bias, this should be assessed and reported if material.*	• The drilling was done perpendicular to the **interpreted strike** of the mineralisation to reduce sampling bias.
Sample security	• *The measures taken to ensure sample security.*	• Samples were collected by a qualified consulting geologist and the samples were delivered to the lab by a company employee. Competent Person Reg No 0336. Recent samples from 2021-2023 are taken to ALS La Serena by a company representative in a company supplied vehicle.
Audits or reviews	• *The results of any audits or reviews of sampling techniques and data.*	• Andes Mining Services completed an external audit and review in 2013 of the historical drilling and sampling procedures. • Ian Dreyer reviewed the current sampling procedures and concluded they were acceptable to industry standard. The current QP Steve Hyland has

Criteria	JORC Code explanation	Commentary
		reviewed the current QAQC data and found the data to be acceptable.

Section 2 Reporting of Exploration Results

(Criteria listed in the preceding section also apply to this section.)

Criteria	JORC Code explanation	Commentary
Mineral tenement and land tenure status	• *Type, reference name/number, location and ownership including agreements or material issues with third parties such as joint ventures, partnerships, overriding royalties, native title interests, historical sites, wilderness or national park and environmental settings.* • *The security of the tenure held at the time of reporting along with any known impediments to obtaining a licence to operate in the area.*	• The Llahuin Project is 100% owned by SUH. • The security of tenure is considered excellent as the licence is 100% owned by SUH. • There are no known impediments to obtaining a licence to operate in the area.
Exploration done by other parties	• *Acknowledgment and appraisal of exploration by other parties.*	• Previous drilling on the licence by SUH has been done to industry standard as per AMS report (SUH press release 19th August 2013).
Geology	• *Deposit type, geological setting and style of mineralisation.*	• Exploration is targeting porphyry Cu-Au Porphyry style mineralization hosted in Cretaceous intrusives (diorite) at Llahuin and potential IOCG type gold copper and gold mineralisation at Colina2.

Drill hole Information	• *A summary of all information material to the understanding of the exploration results including a tabulation of the following information for all Material drill holes:*
	  ○ *easting and northing of the drill hole collar*
	  ○ *elevation or RL (Reduced Level – elevation above sea level in metres) of the drill hole collar*
	  ○ *dip and azimuth of the hole*
	  ○ *down hole length and interception depth*
	  ○ *hole length.*
	• *If the exclusion of this information is justified on the basis that the information is not Material and this exclusion does not detract from the understanding of the report, the Competent Person should clearly explain why this is the case.*
		• Appendix 1

Data aggregation methods	• *In reporting Exploration Results, weighting averaging techniques, maximum and/or minimum grade truncations (eg cutting of high grades) and cut-off grades are usually Material and should be stated.* • *Where aggregate intercepts incorporate short lengths of high grade*	• No data aggregation methods have been used. • A copper equivalent in the Mineral Resource Estimate is reported using the following metal prices Cu $3.20/lb, Au $1,700/oz and Mo $12.50/kg.

Criteria	JORC Code explanation	Commentary
	results and longer lengths of low grade results, the procedure used for such aggregation should be stated and some typical examples of such aggregations should be shown in detail. • *The assumptions used for any reporting of metal equivalent values should be clearly stated.*	• The copper equivalent for the rockchips is reported using Cu $3.20/lb, Au $1,650/oz and Ag $20/oz. • The copper equivalent for the 2023 drilling is reported using Cu $3.77/lb, Au $1,900/oz, Ag $23/oz and Mo at $17/lb.
Relationship between mineralisation widths and intercept lengths	• *These relationships are particularly important in the reporting of Exploration Results.* • *If the geometry of the mineralisation with respect to the drill hole angle is known, its nature should be reported.* • *If it is not known and only the down hole lengths are reported, there should be a clear statement to this effect (eg 'down hole length, true width not known').*	• Exploration drilling was targeting near surface material in a porphyry Cu-Au system. Therefore the mineralised widths are much greater than the drillhole depths for the Central Porphyry. Drilling at Cerro De Oro is partly infilling historical drilling so therefore downhole widths have been reported and true widths are not established yet as the historical drilling appears to be too widely spaced. Drilling in all areas has been conducted perpendicular to the regional trend observed in outcrop. • Exploration at Colina2 was targeting potential IOCG type gold and recent drilling was orientated perpendicular to the regional trend observed in outcrop.
Diagrams	• *Appropriate maps and sections (with scales) and tabulations of intercepts should be included for any significant discovery being reported These should include, but not be limited to a plan view of drill hole collar locations and appropriate sectional views.*	• Appropriate maps have been included in the release.
Balanced reporting	• *Where comprehensive reporting of all Exploration Results is not practicable, representative reporting of both low and high grades and/or widths should be practiced to avoid misleading reporting of Exploration Results.*	• A range of grades were included in the release.
Other substantive exploration data	• *Other exploration data, if meaningful and material, should be reported including (but not limited to): geological observations; geophysical survey results; geochemical survey results; bulk samples – size and method of treatment; metallurgical test results; bulk density, groundwater, geotechnical and rock characteristics; potential deleterious or contaminating substances.*	• A drone magnetics survey was completed over the project area in 2021 by GFDas UAV Geosciences Santiago Chile. Survey specifications provided below. • Company: GFDAS Drones and Mining Line direction: 90°-270° Line separation: 25m Tie line Direction: 0-360 Tie lines separation: 250m Flight Height: around 25m AGL following topography (according to operational safety conditions) Registration Platform Mag: DJI M300 Drone Registration Platform Topo/ortho: DJI Phantom RTK Pro Drone Geoidal Model: EGM08 Flight speed: 5-10m/s Mobile sampling: Fluxgate magnetometer, 25 Hz Resolution: Digital Elevation Model 1 m and

Criteria	JORC Code explanation	Commentary
		Resolution: Orthophoto with 20 cm/pixel Base sampling: Geometrics magnetometer sampling 30s. Positioning: Phantom 4 RTK Survey Module: The flight module uses a VTOL drone, powered by rechargeable electric batteries and a positioning system with three GPS antennas. The registration module was miniaturized, simplified and made of low weight components suitable for lifting by the drone. These correspond to the magnetometer, acquirer and analogue-digital converter. Magnetic Survey: The data was corrected for Diurnal variances, micro levelled with the use of the tie lines by GFDAS Drones and Mining. They also applied the Reduction to the Pole process on the data (inclination -32.3° and 0.4° declination) that was supplied to our company. Topographic flight plan: Due to the strong differences in the elevations of the terrain, it was flown from different points within the north-south polygons with differentiated flight height, to achieve a pixel resolution as requested. These flight heights had a range between 350 m and 460 m (AGL flight height). The overlaps of flight lines were between 75% and 80%, this was done depending on the flight height and detail required. • Fathom Geophysics applies its proprietary 3D porphyry footprint modelling method on recently collected rock chip and drillhole pulp data at Llahuin. This method uses eleven elements (As (arsenic), Bi (bismuth), Cu (copper), Li (lithium), Mo (molybdenum), Sb (antimony), Se (selenium), Sn (tin), Te (tellurium), Tl (thallium), and W (tungsten), to map idealised deposit model zonation and thresholds based on the Halley et al., (2015) geochemical model. Deliverables from this work are a set of wireframe shells representing probabilities of the presence of a porphyry system at a given point in 3D space. • MT survey parameters and processing are described below • **CHJ # 2424 – Llahuin Audio-frequency Magneto-Telluric Survey** • Survey mode: Modified scalar and sparse tensor Audio-frequency Magneto-Tellurics (AMT) • Survey configuration: Twenty-three 200m-spaced survey lines, oriented at 116.2°, with a total of 34.7 line-km. Acquired with contiguous 100m E_x-field dipoles and sparse E_y-field dipoles

Criteria	JORC Code explanation	Commentary
		nominally every 500m, and sparse H_x/H_y-field high band induction coils. Total of 347 Zxy|Zxx sites of which 73 also included Zyx|Zyy impedance data. Mutual magnetic field remote referencing. • Data acquisition: Full time series data acquisition, predominantly during daytime, with sampling rates of 32768Hz and 2048Hz, with some data also at sampling rates of 512 and 128Hz. Time series records of up to 2^{22} samples for each, repeated several times in the acquisition schedule. Timing provided by internal GPS-PPS. Impedance data was generally obtained between about 0.5 and 8000Hz. • Acquisition system: Advanced Geophysical Technologies' gDAS[32] data acquisition system with Zonge ANT-6 and Geometrics G20k or G100k induction coils. Instrument calibrations and system checks carried out according to manufacturer's recommendations. • Data processing: Advanced Geophysical Technologies' gDASPro v.2.4 used for data management and processing. Processing based on the use of Fast Fourier Transforms with spectral averaging and stacking of cross- and auto-power spectra to enhance the estimations of impedance. Automated rejection of impedance estimates with lower coherency coefficients and data quality weightings is used prior to robust averaging. Data from the overlapping bands is re-sampled to a consistent set of frequencies using a high-order spline. Results are saved to the SQLite database. Following final data review and editing, industry standard EDI format (SEG) files are generated. • Data quality: Zxy component (electric field along survey line) data had a median coherency of 0.96, with estimated errors in apparent resistivity of 0.8% and impedance phase of 0.11°. • Data modelling: 1D and 2D inversion models of the MT data are generated with Viridien's Geotools™ v.4.0.4 software. 3D inversion modelling is carried out though Geotools with RLM3D. The inversion model results are imported to Geosoft Oasis Montaj for presentation as sections, plan maps or 3D visualizations. Modelling incorporated Magneto-Telluric data from a previous survey carried out in 2012. • • A bulk density sampling program for historical and new drillcore was completed for every 20m downhole. The BD measurements for this program were completed by ALS in La Serena method OA-GRA08a. A total of 511 new samples were measured and combined with the historical 232 samples (743 total) with an average BD of 2.67. • Summary of Historical Metallurgical testwork results

Criteria	JORC Code explanation	Commentary

Metallurgical Testwork - Llahuin Copper-Gold Project

Closed Loop Flotation Testwork (Diamond Drill Core Samples)

Sample	% of Resource	Feed Grade % Cu	Feed Grade g/t Au	Cu Recovery %	Au Recovery %	Concentrate Grade % Cu	Concentrat Grade g/t Au
UGM-01	37	0.46	0.142	85	47	32	6.1
UGM-02	11	0.44	0.150	91	57	31	8.8
UGM-03/06	11	0.28	0.067	75	52	16	2.6
UGM-04	13	0.33	0.046	81	41	28	2.3
UGM-09	16	0.33	0.066	88	41	26	3.4
TOTAL/WT AV.	**88**	**0.39**	**0.106**	**84**	**47**	**28**	**4.9**

Further work	• *The nature and scale of planned further work (eg tests for lateral extensions or depth extensions or large-scale step-out drilling).* • *Diagrams clearly highlighting the areas of possible extensions, including the main geological interpretations and future drilling areas, provided this information is not commercially sensitive.*	• Follow up diamond drilling of extensions to known mineralisation is planned for Llahuin in 2025. • Geochemical footprint modeling has been completed • Additional rockchip sampling is continuing following up copper gold molybdenum soil anomalies. • Detailed 1:1000 scale geological mapping