

MONS PROJECT, WA

Release Date 9 June 2026

Strong gold soil geochemistry assays highlight potential at Mons Project in WA

Drill test program design commenced in preparation for drilling in the coming quarter

Nimy Resources (ASX: NIM) is pleased to announce that it has outlined several strong gold surface anomalies at its Mons Project in WA, following an extensive soil geochemistry program which commenced in late 2025.

Analysis of the 9,222 soil samples returned from assay is ongoing. To date, our geological team has delineated a zone of anomalous gold, associated with pathfinder elements including arsenic, antimony, bismuth, molybdenum, silver, tellurium, and tungsten, based on 3,076 samples received from the laboratory.

The gold in soil anomaly is coherent along a ~16km long corridor parallel to the eastern granite greenstone contact which continues another 85km (untested).

Results highlight the strong potential for orogenic gold and intrusion-hosted gold.

The ~16km anomalous gold in soil trend contains the newly named “Corporate James” gold prospect.

Follow up drilling is in plan, focused on the Corporate James Prospect which has returned the highest anomalies along a 720m NS trending strike.

Nimy Managing Director Luke Hampson said:

“These are extremely promising results. Given the short history of gold exploration in the area now known as the Mons Greenstone Belt, there are several reasons to be very encouraged by what we have seen.

“The coherence and strength of the gold in soil anomaly along with the pathfinder elements support the potential for gold mineralisation. We are moving forward in designing an initial drill program to test for the source of the gold anomalies.

“With targeted gold exploration now advancing alongside metallurgical test work and economic studies at the Block 3 gallium project, as well as ongoing geophysical work to identify the source of the Masson copper-nickel-PGE and Sneaky Squirrel copper-zinc-gold mineralisation, we expect to be very active on the ground in the second half of 2026.”

Programme overview

- Geochemical assay results have been received for 9,222 samples from the Ultrafine™ regolith sampling program, with a further 7,000+ samples currently in collection or laboratory processing.
- The program is designed to identify significant gold and gold-pathfinder soil anomalies across the Mons Project tenements.
- Evaluation of the results is ongoing, with the first defined target comprising 3,076 samples from the Corporate James trend, which has now been prioritised for follow-up exploration.
- Anomalies have been prioritised, with the Corporate James Prospect given the highest priority. Priority 2 targets at Masson-Thompson, Sneaky Squirrel and Palindrome are also slated for extension and infill sampling as part of the current programme.

Corporate James results

- Ongoing results from the Corporate James trend confirm and extend multiple parallel, north-south oriented gold anomalies, with variable coincident and elevated concentrations of arsenic-antimony-bismuth-molybdenum-silver-tungsten-tellurium.
- Gold and gold pathfinder anomalies have been identified along a strike length of over ~16km, thus providing Nimy with multiple options for follow-up exploration work including drilling.
- Extensional soil sampling along strike from at Corporate James has been prioritised.

Geological interpretation

- These multi-element anomalies are located within areas of residual soil, as defined by the Nimy-sponsored CSIRO Landscape+ remote regolith mapping program.
- The residual regolith gold and gold pathfinder anomalies are orientated to the overall north-northeast - south-southwest strike of the Mons Greenstone Belt (MGB) in the Corporate James area. The former orientation is attributed to secondary splay faults/shears and is potentially the host to gold mineralisation.
- Previously explored for komatiite-hosted nickel, the Corporate James results confirm the gold prospectivity of the eastern margin of the MGB, abutting younger granites to the east.

Next steps

- A drill strategy is now in planning formulated to test the source of the anomalies along the trend.
- Nimy's analysis integrating this data with its geological and geophysical database, is ongoing.
- Additional targets generated from this work will be scheduled for further sampling.

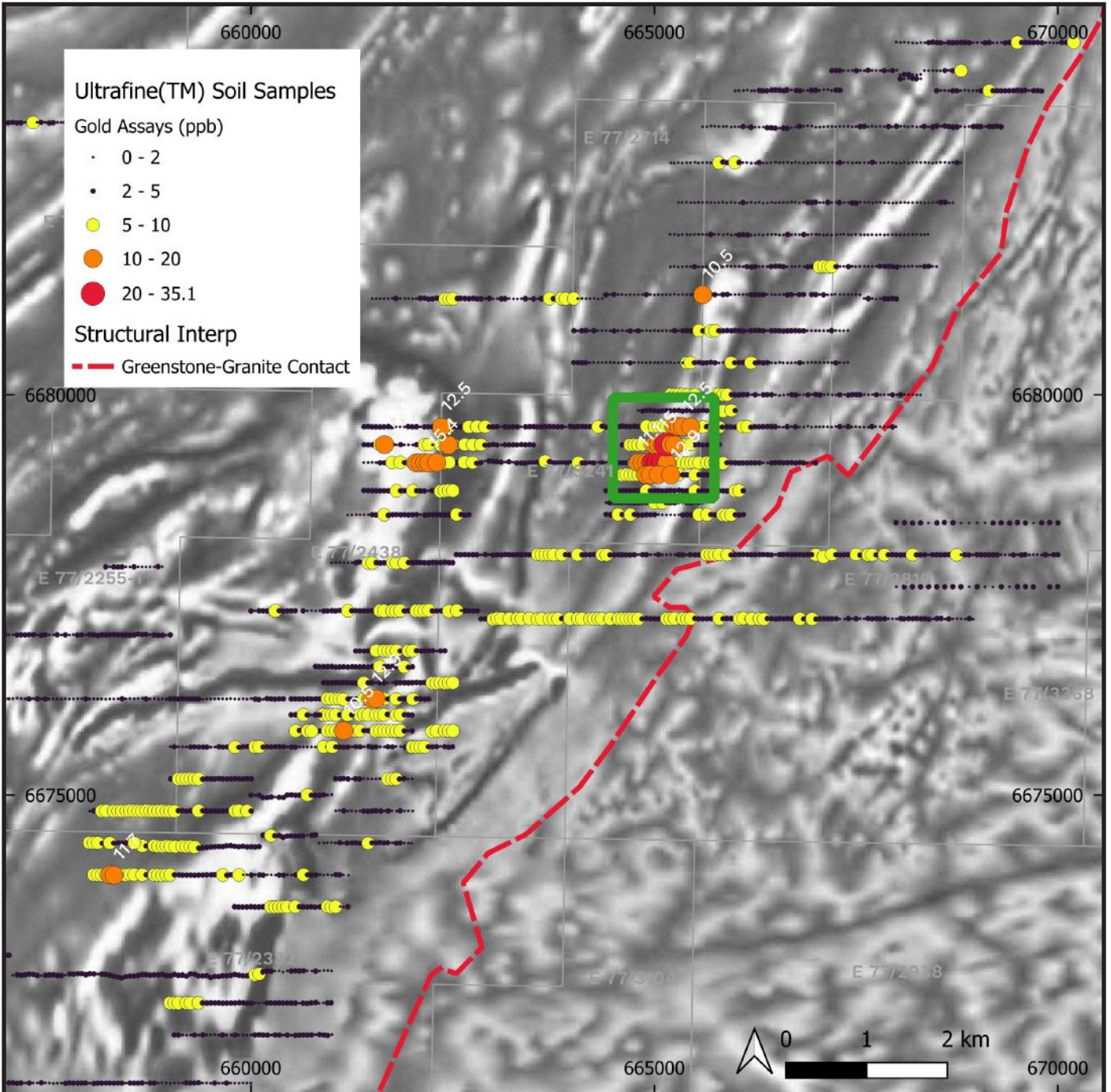

Figure 1 - Corporate James prospect (green square) within the Corporate James trend

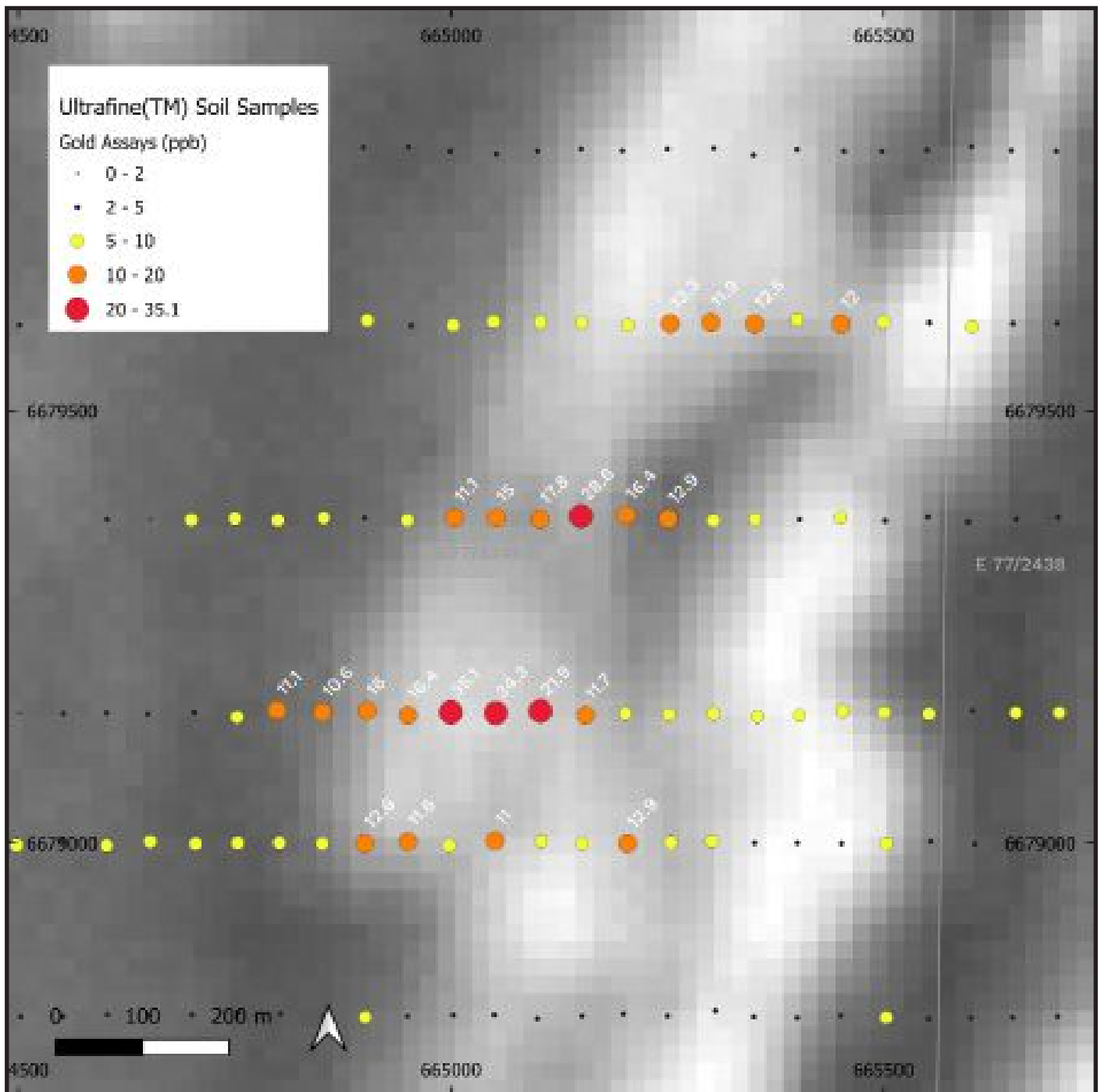

Figure 2 - Corporate James prospect Au ppb over black and white magnetics

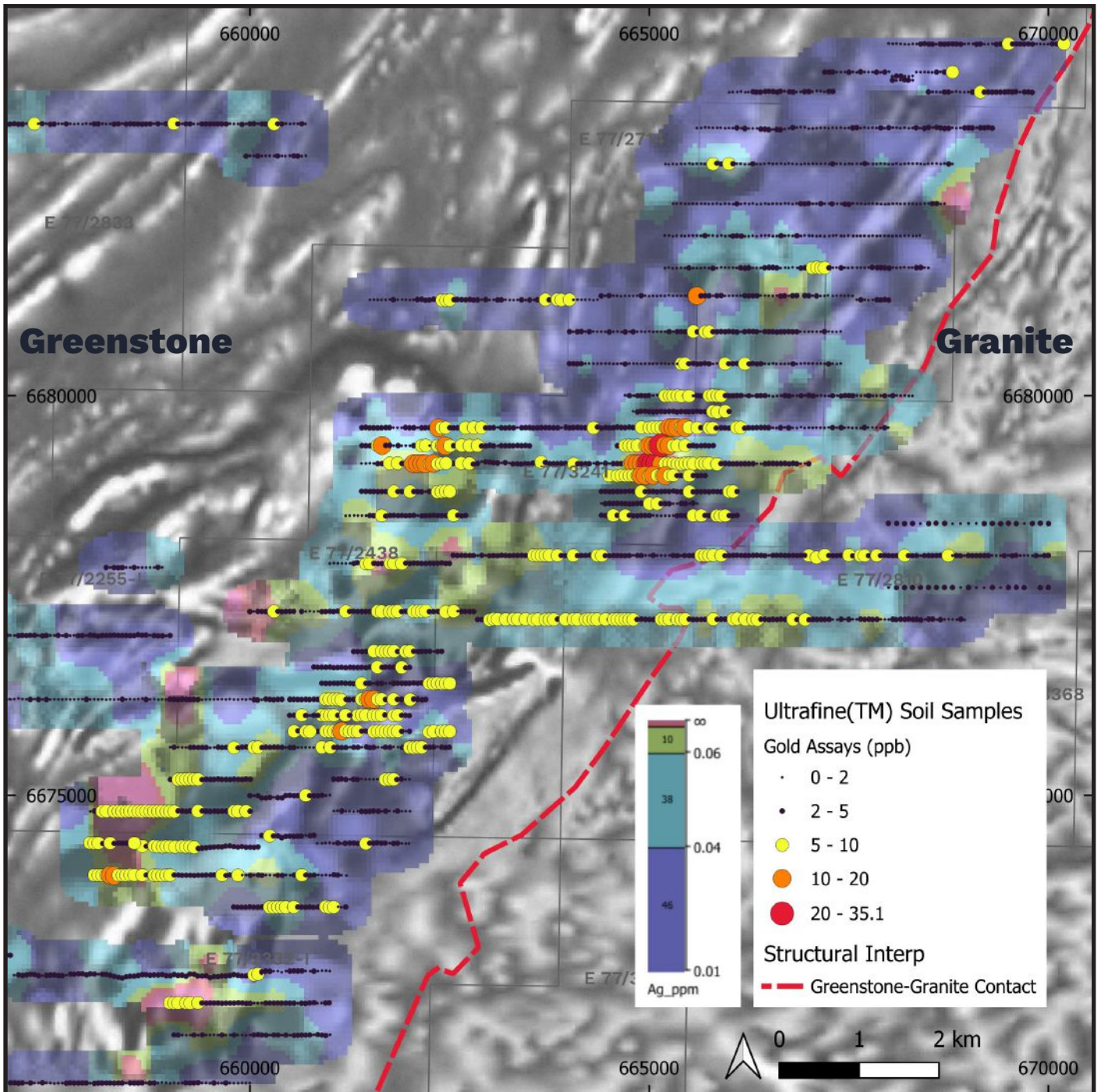

Figure 3 - Ultrafine™ soil samples over Corporate James trend - Silver (Ag) pathfinder heatmap

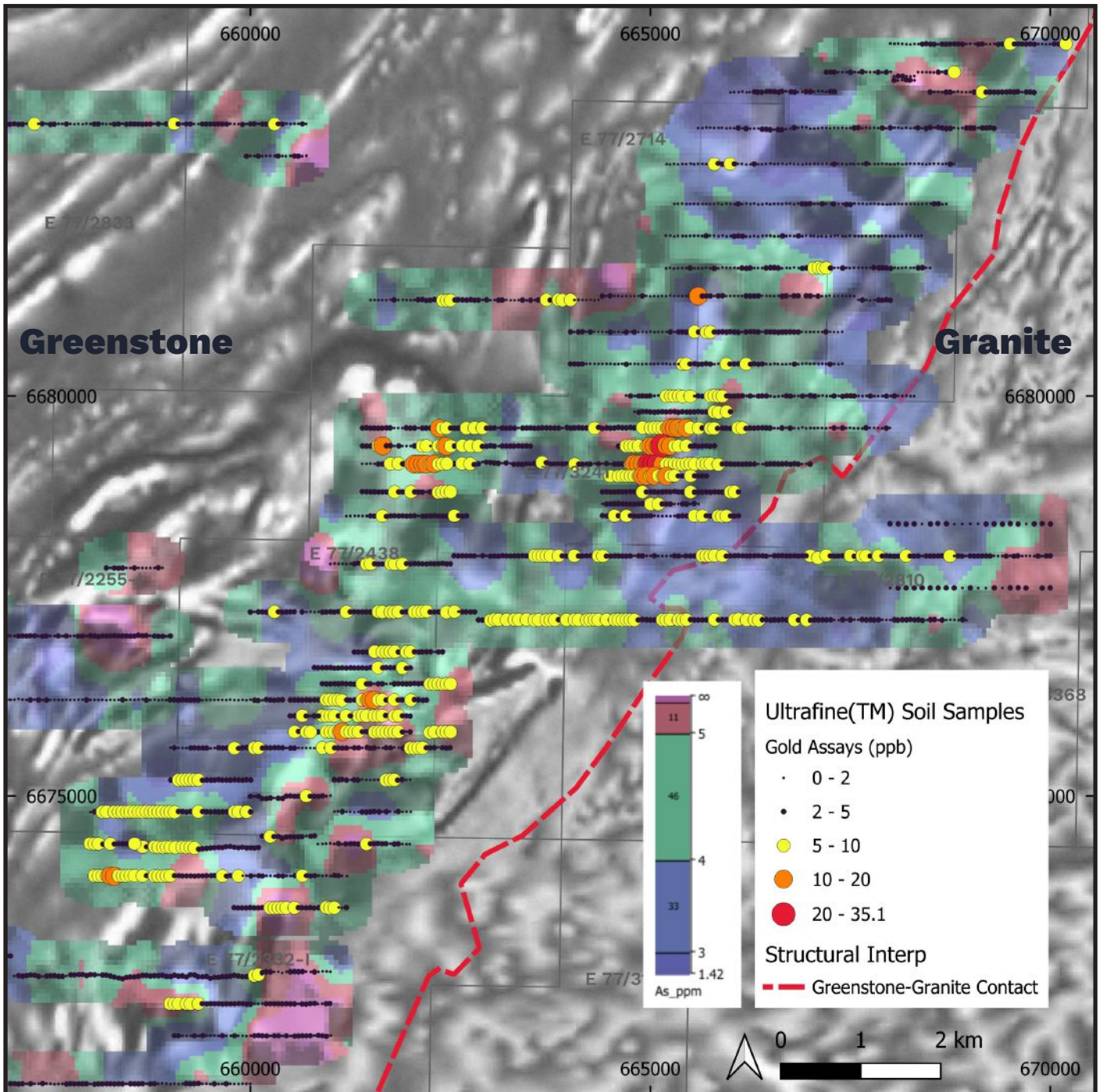

Figure 4 - Ultrafine™ soil samples over Corporate James - Arsenic (As) pathfinder heatmap

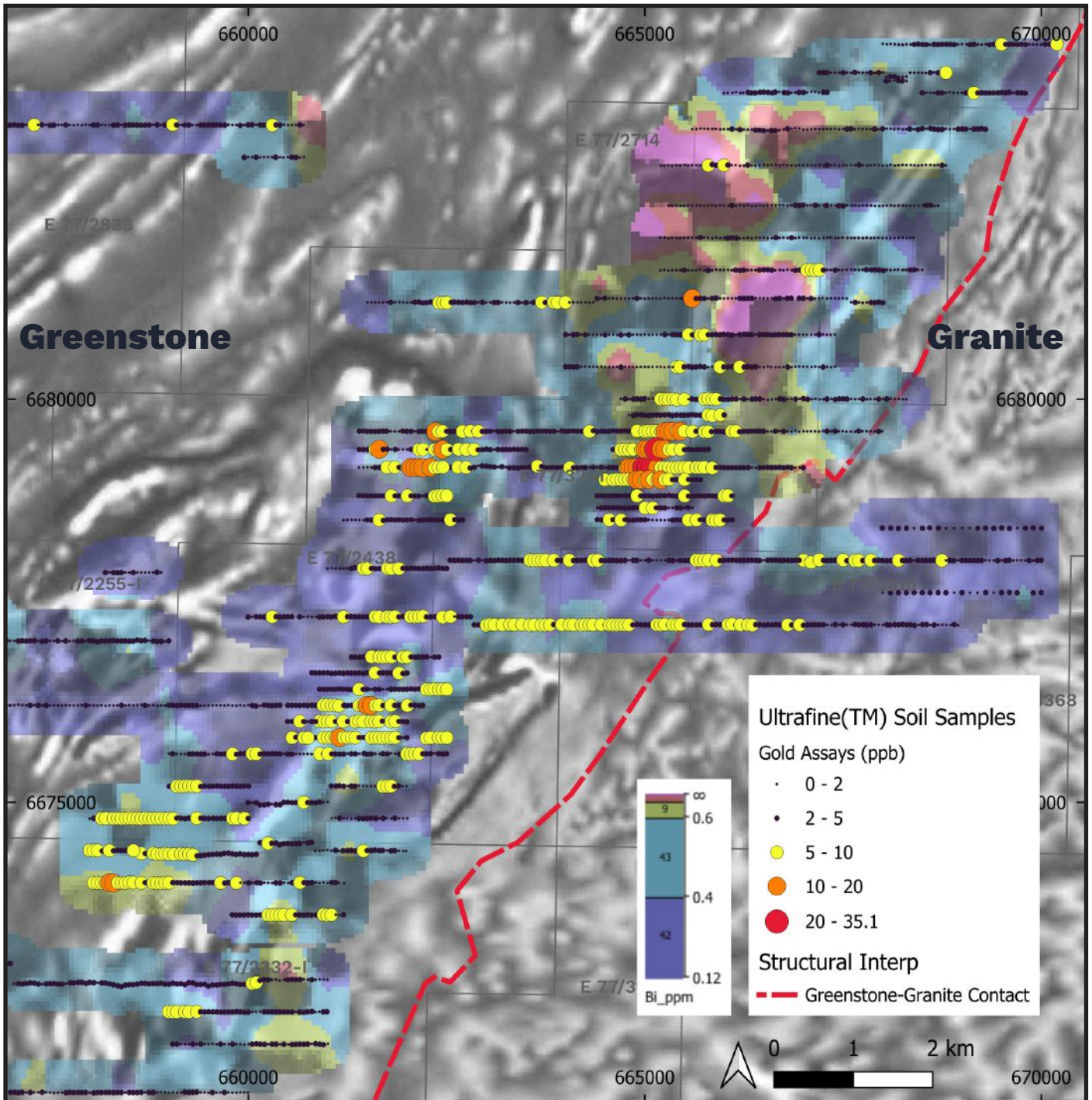

Figure 5 - Ultrafine™ soil samples over Corporate James - Bismith (Bi) pathfinder heatmap

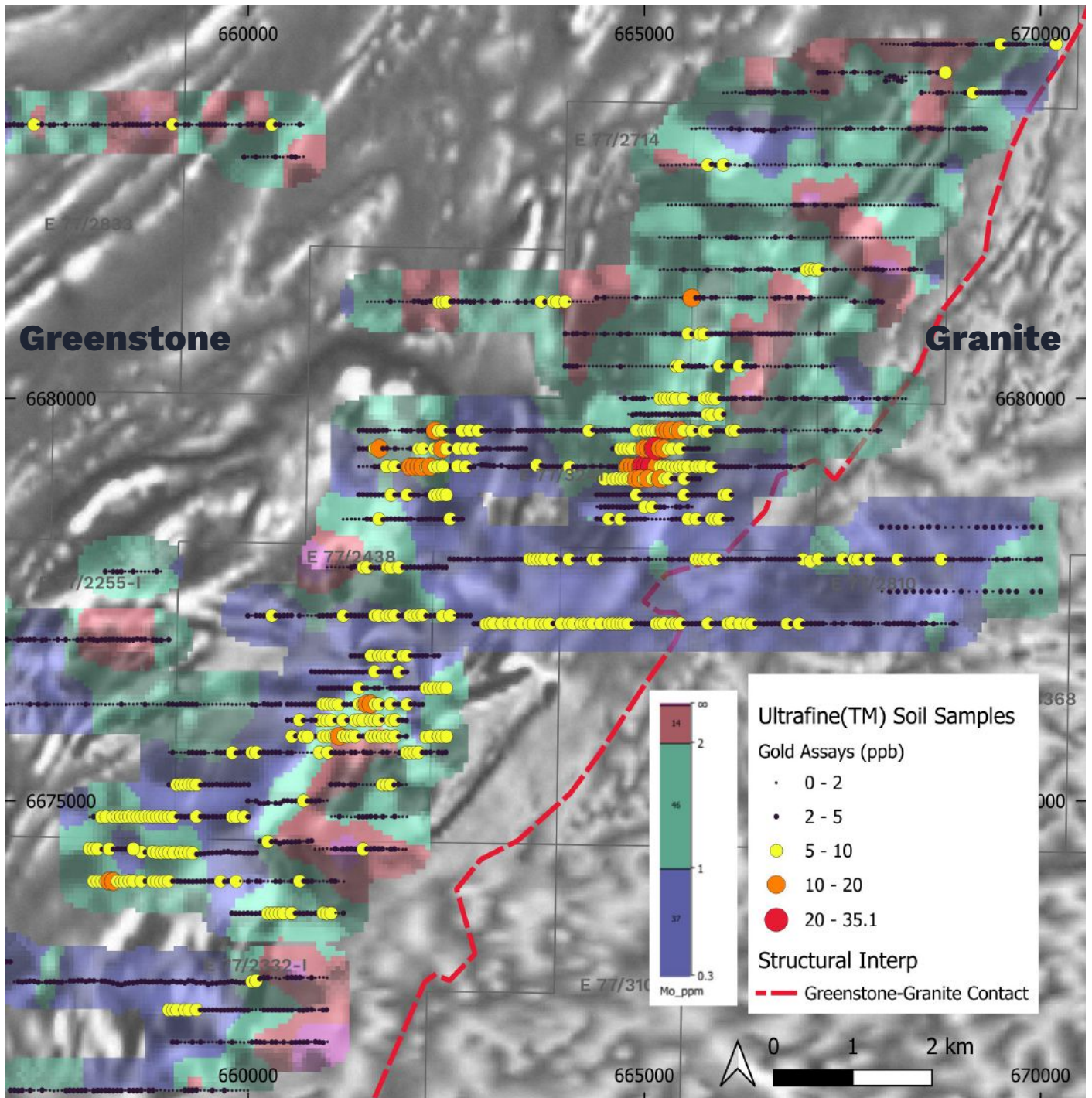

Figure 6 - Ultrafine™ soil samples over Corporate James - Molybdenum (Mo) pathfinder heatmap

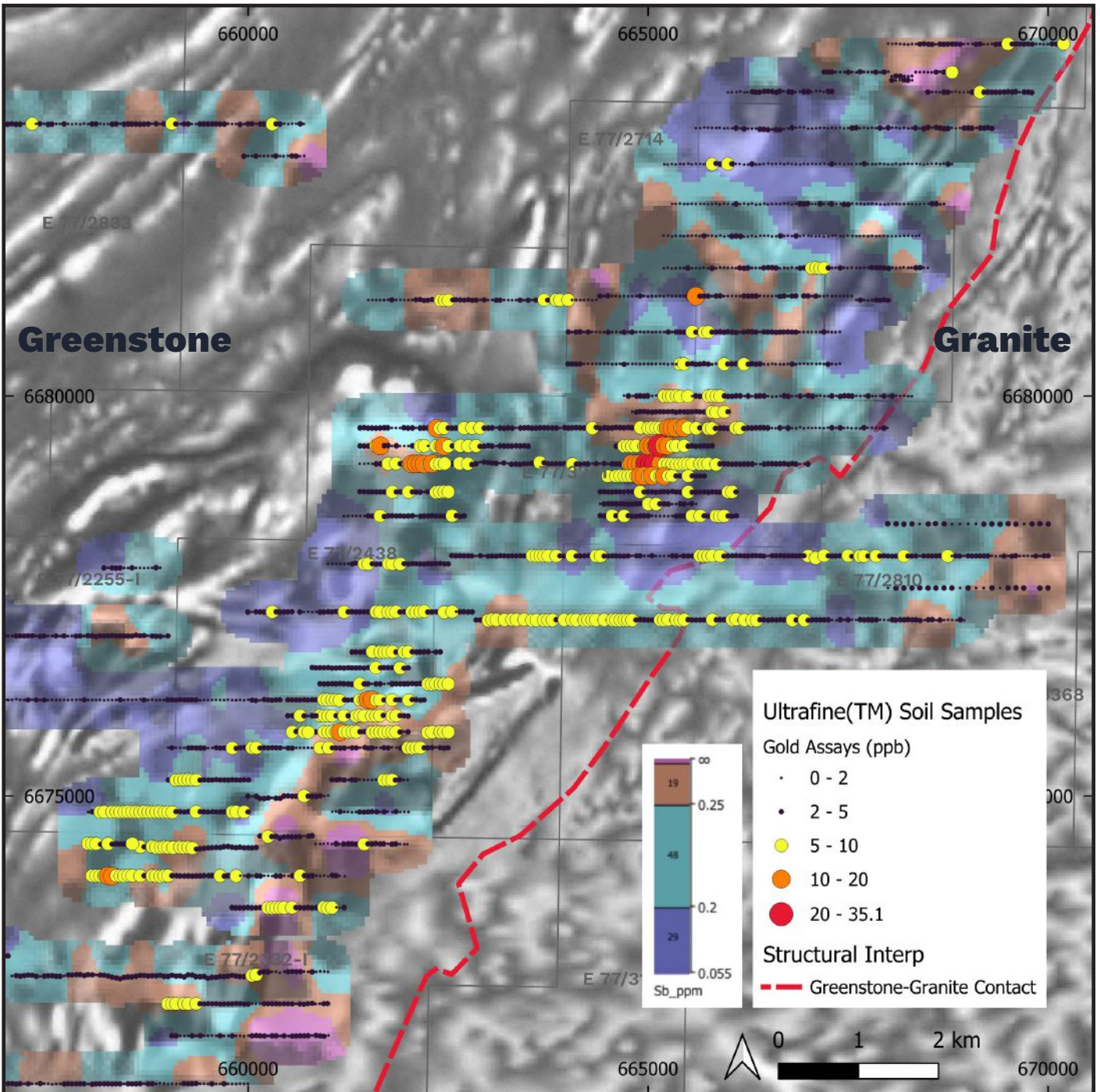

Figure 7 - Ultrafine™ soil samples over Corporate James trend - Antimony (Sb) pathfinder heatmap

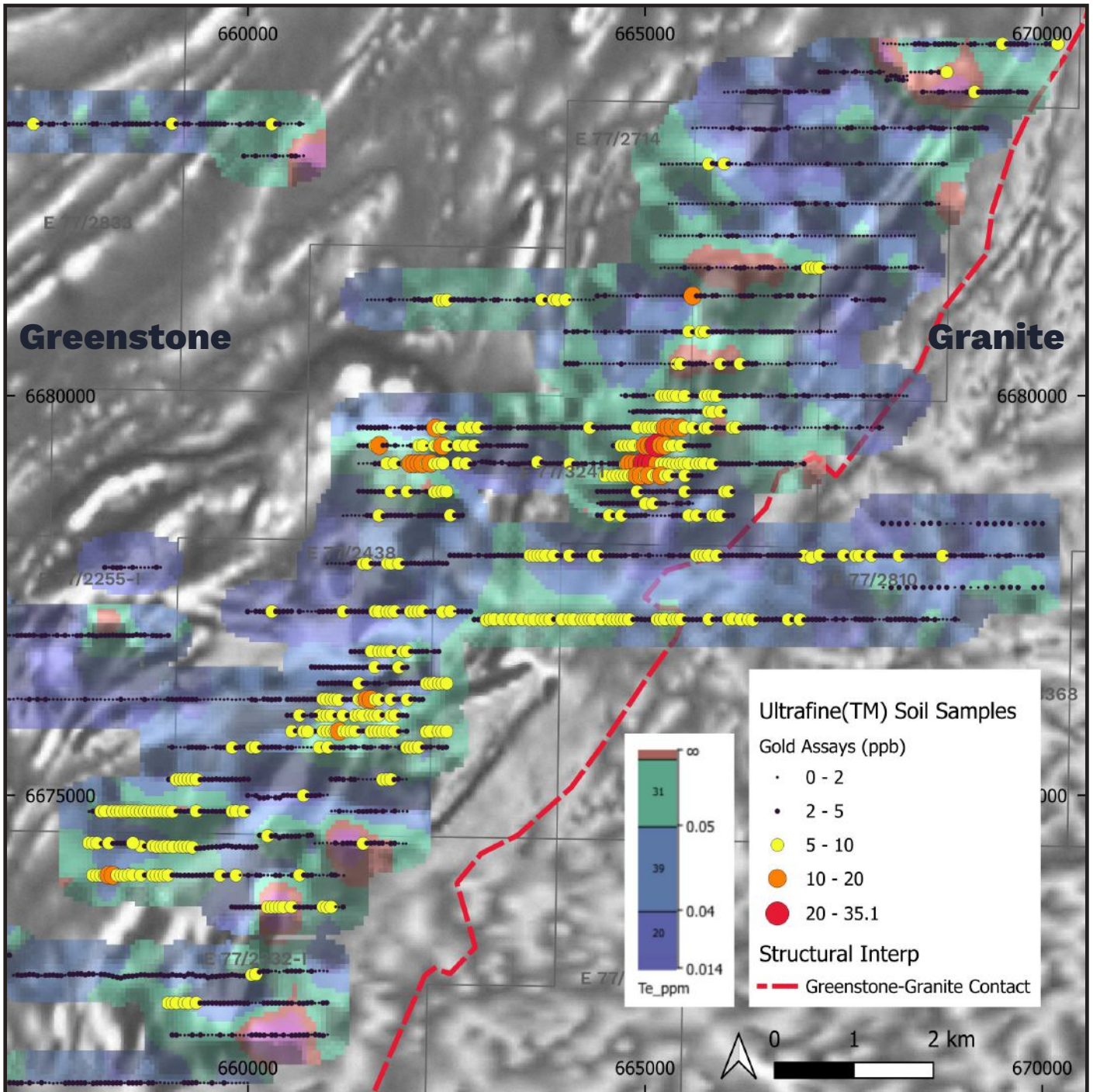

Figure 8 - Ultrafine™ soil samples over Corporate James trend - Tellurium (Te) pathfinder heatmap

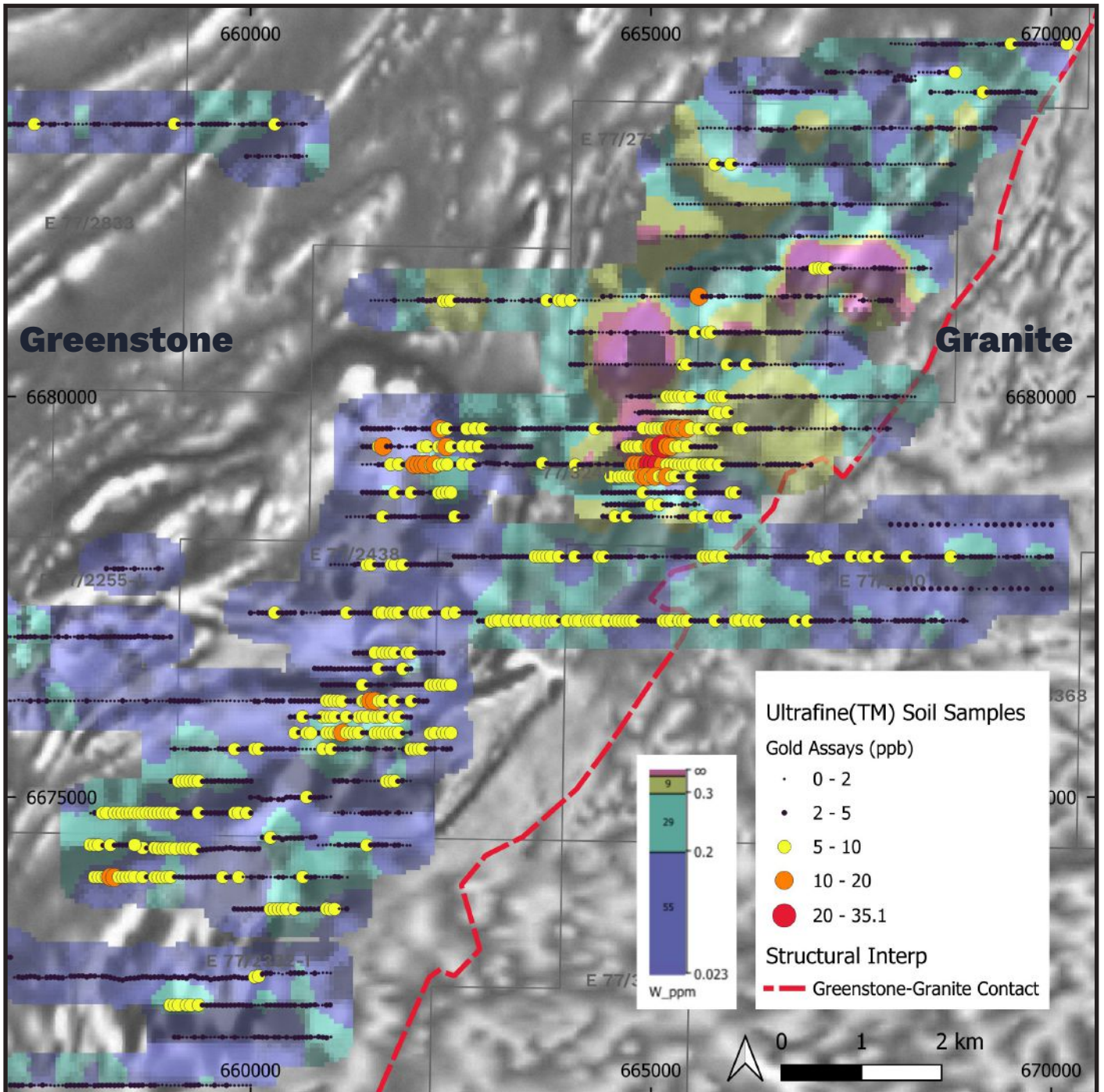

Figure 9 - Ultrafine™ soil samples over Corporate James - Tungsten (W) pathfinder heatmap

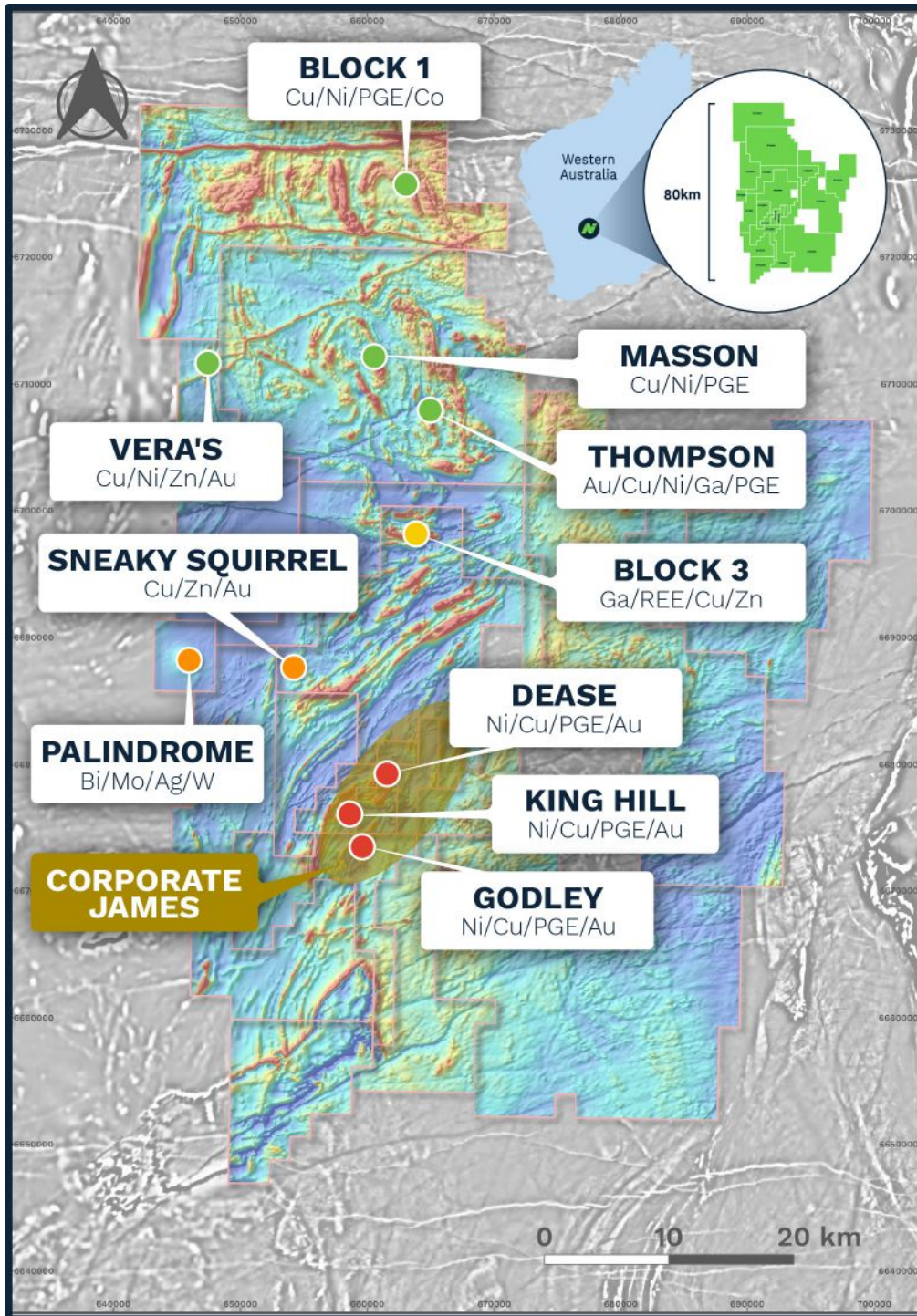

Figure 10 - location of Corporate James trend within Nimy Resources tenement package

Previously Related Announcements:

| | |
|----------|--|
| 29/04/26 | Quarterly Activities and Cashflow Report |
| 12/03/26 | Half Yearly Report and Accounts |
| 05/03/26 | Response to ASX Price and Volume Query |
| 27/02/26 | Nimy to join W.A. Critical Mineral Delegation to the U.S. |
| 25/02/26 | Scoping Study underway on Block 3 |
| 10/02/26 | Nimy Resources to Present at RSS Summer Series Conference |
| 06/02/26 | Amended - High Grade Gallium Test Material Shipment to U.S |
| 04/02/26 | High Grade Gallium Ore Shipment to U.S. |
| 03/02/26 | Significant Gallium Extensions identified at Block 3 |
| 26/11/25 | CSIRO Kick-Start Advancing Nimy Gallium Exploration |
| 19/11/25 | Nimy Resources Receives \$1.38m R&D Refund |
| 13/11/25 | Amended Extremely high-grade Gallium and Rare Earth Resource |
| 12/11/25 | Extremely high-grade Gallium and Rare Earths Resource |
| 22/10/25 | Share Purchase Plan Closes Oversubscribed |
| 15/10/25 | Geochemical work to extend mineralisation commences |
| 03/09/25 | Nimy Appoints Tony Tang as Technical Advisor |
| 27/08/25 | Critical Metals Exploration Update August 2025 |
| 27/08/25 | Nimy Raises \$1.72m via Share Placement |
| 05/08/25 | Nimy Resources signs M2i Agreement |
| 04/08/25 | Diggers and Dealers Company Update August 2025 |
| 29/07/25 | Gallium Resource Drilling Final Assays |
| 04/07/25 | Outstanding Gallium assays continue at Block 3 |
| 20/06/25 | Gallium Drilling Completed |
| 16/06/25 | High grade Gallium in first assays |
| 05/06/25 | Drilling confirms potential Gallium extensions at Block 3 |
| 29/05/25 | Gallium Phase 2 Drilling Update |
| 26/05/25 | Outcropping schist east of the Block 3 Gallium Discovery |

Company Information
Nimy Resources Limited
Richard Moody

info@nimyresources.com.au

(08) 9261 4600

Investor Information
Read Corporate
Paul Armstrong

info@readcorporate.com.au

(08) 9388 1474

This announcement has been approved for release by the Nimy Resources Board.

Board and Management

Neil Warburton
Non-Executive Chairman

Luke Hampson
Managing Director

Bruce Stewart
Non-Executive Director

Henko Vos
Joint Co-Secretary/CFO

Geraldine Holland
Joint Co-Secretary

John Simmonds
Technical Advisor - Geology

Fergus Jockel
Exploration Manager

Capital Structure

Shares on Issue – 353.46m

Options on Issue – 85.4m

Contact: info@nimyresources.com.au

Nimy Resources ASX:NIM

About Nimy Resources and the Mons Project

Nimy Resources is a Western Australian exploration company that has prioritised the development of its recently discovered Mons Belt, situated 370km northeast of Perth and 140km north-northwest of Southern Cross, a Tier 1 jurisdiction in Western Australia.

The Mons Belt represents a district scale discovery, spanning ~80km x 30km over 17 tenements with a north/south strike of some 80km of mafic and ultramafic sequences covering ~3004km² north of the Forrestania greenstone belt.

The Mons Belt provides a new and exciting frontier in critical metal and gold exploration in Western Australia, the company is currently working with the CSIRO to advance the lithology and mineralisation types within one of Australia’s newest greenstone belt discoveries in the Yilgarn Craton, a region with significant untapped potential.

Nimy Resources believes the Mons Belt offers multi commodity potential with the initial discovery of Masson (Cu, Ni, Co, Au & PGE’s) in addition to Block 3 East Prospect with high-grade gallium (Ga) discovered in the northern tenements.

In addition to these discoveries, the southern tenements have significant fertile komatiite sequences like those found in the Kambalda region of WA.

Nimy Resources is always mindful of its shareholders and the need to continue efforts in creating shareholder value through a methodical and science-based approach.

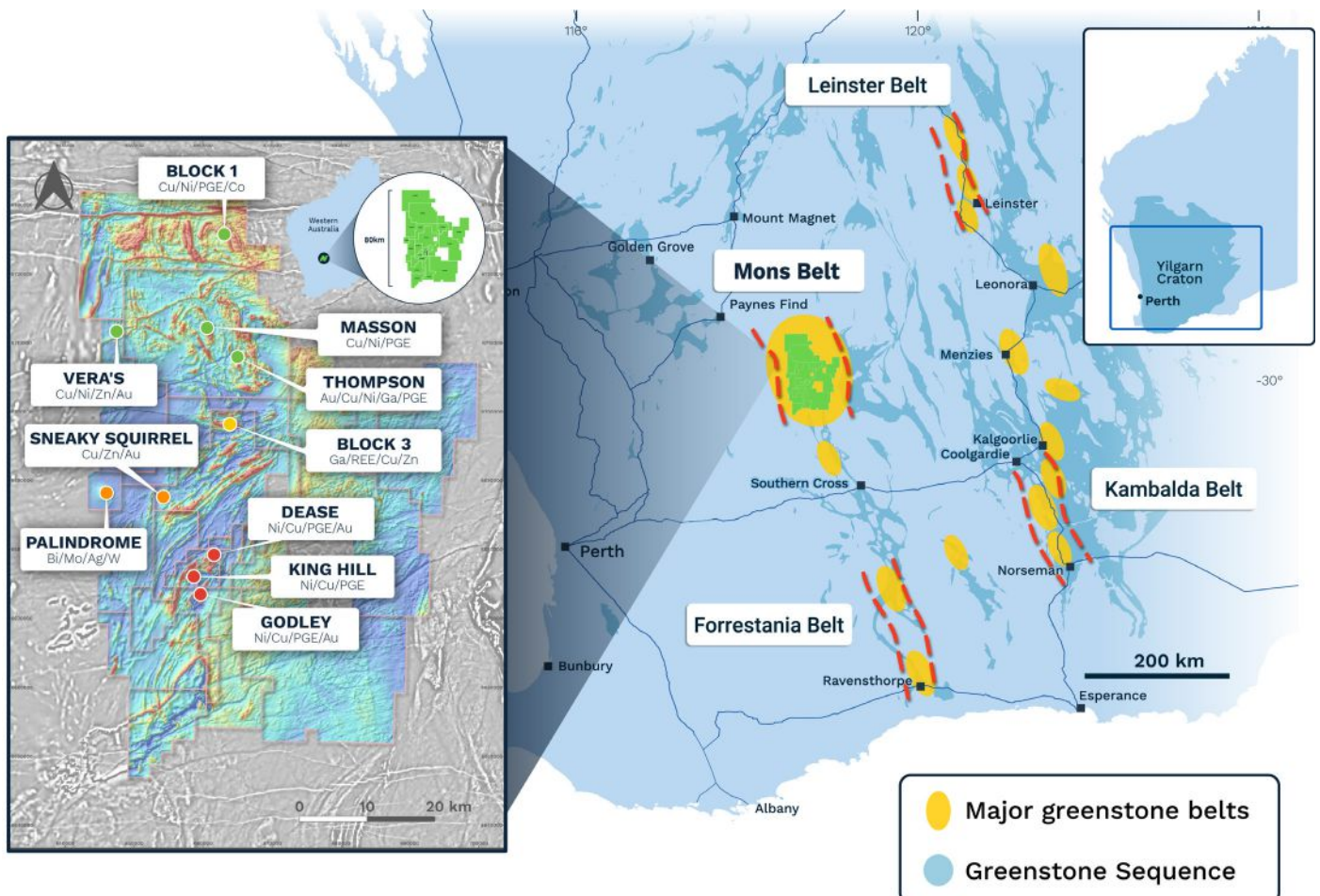

Competent Person's Statement

The information contained in this report that pertains to the exploration results and Mons Gallium Block 3 Exploration Targets, is based upon information compiled by Mr. Fergus Jockel, a full-time employee of Fergus Jockel Geological Services Pty Ltd. Mr. Jockel is a Member of the Australasian Institute of Mining and Metallurgy (1987) and has sufficient experience which is relevant to the style of mineralisation and type of deposit under consideration and to the activity which he is undertaking to qualify as a Competent Person as defined in the December 2012 edition of the Australasian Code for Reporting of Exploration Results, Mineral Resources and Ore Reserves" (the JORC Code). Mr Jockel consents to the inclusion in the report of the matters based upon his information in the form and context in which it appears.

No New Information

To the extent that this announcement contains references to prior exploration results which have been cross referenced to previous market announcements made by the Company, unless explicitly stated, no new information is contained. The Company confirms that it is not aware of any new information or data that materially affects the information included in the relevant market announcements and, in the case of estimates of Mineral Resources, that all material assumptions and technical parameters underpinning the estimates in the relevant market announcements continue to apply and have not materially changed.

Forward Looking Statement

This report contains forward looking statements concerning the projects owned by Nimy Resources Limited. Statements concerning mining reserves and resources may also be deemed to be forward looking statements in that they involve estimates based on specific assumptions. Forward-looking statements are not statements of historical fact and actual events, and results may differ materially from those described in the forward-looking statements as a result of a variety of risks, uncertainties and other factors. Forward looking statements are based on management's beliefs, opinions and estimates as of the dates the forward-looking statements are made and no obligation is assumed to update forward looking statements if these beliefs, opinions and estimates should change or to reflect other future developments.

Table 1 – Geochemical assays of Gold in soil samples along the Corporate James trend

| Sample ID | Northing | Easting | Au ppb | Ag ppm | As ppm | Bi ppm | Mo ppm | Sb ppm | Te ppm | W ppm |
|-----------|----------|---------|--------|--------|--------|--------|--------|--------|--------|-------|
| NRZ00001 | 6676199 | 655703 | 1 | 0.018 | 4.3 | 0.375 | 2.29 | 0.176 | 0.037 | 0.105 |
| NRZ00002 | 6676197 | 655745 | 0.8 | 0.024 | 5.1 | 0.361 | 2.46 | 0.254 | 0.044 | 0.156 |
| NRZ00003 | 6676197 | 655800 | 2.1 | 0.015 | 3.3 | 0.282 | 3.05 | 0.197 | 0.04 | 0.11 |
| NRZ00004 | 6676196 | 655852 | 2.9 | 0.037 | 2.4 | 0.169 | 1.03 | 0.1 | 0.025 | 0.103 |
| NRZ00005 | 6676196 | 655900 | 0.9 | 0.023 | 2.6 | 0.143 | 0.85 | 0.088 | 0.018 | 0.065 |
| NRZ00006 | 6676200 | 655951 | 1.4 | 0.018 | 4 | 0.218 | 0.97 | 0.144 | 0.023 | 0.11 |
| NRZ00007 | 6676191 | 656000 | 1.3 | 0.041 | 1.7 | 0.095 | 0.56 | 0.063 | 0.015 | 0.115 |
| NRZ00008 | 6676202 | 656051 | 0.8 | 0.014 | 2.4 | 0.113 | 0.64 | 0.077 | 0.016 | 0.174 |
| NRZ00009 | 6676198 | 656099 | 1.8 | 0.024 | 2.2 | 0.154 | 0.78 | 0.081 | 0.015 | 0.123 |
| NRZ00010 | 6676198 | 656149 | 0.8 | 0.015 | 3.8 | 0.292 | 1.4 | 0.136 | 0.028 | 0.131 |
| NRZ00011 | 6676199 | 656197 | 0.9 | 0.035 | 3 | 0.255 | 0.96 | 0.113 | 0.026 | 0.111 |
| NRZ00012 | 6676200 | 656248 | 0.6 | 0.012 | 3 | 0.195 | 1.01 | 0.113 | 0.023 | 0.108 |
| NRZ00013 | 6676204 | 656300 | 0.7 | 0.022 | 2.7 | 0.171 | 0.87 | 0.093 | 0.021 | 0.096 |
| NRZ00014 | 6676197 | 656352 | 1.3 | 0.027 | 2.1 | 0.175 | 0.54 | 0.08 | 0.019 | 0.047 |
| NRZ00015 | 6676199 | 656400 | < 0.5 | 0.028 | 2.1 | 0.161 | 0.5 | 0.079 | 0.019 | 0.082 |
| NRZ00016 | 6676200 | 656454 | 0.7 | 0.061 | 2.3 | 0.172 | 0.45 | 0.109 | 0.023 | 0.119 |
| NRZ00017 | 6676198 | 656501 | 2 | 0.052 | 2.8 | 0.234 | 0.63 | 0.135 | 0.028 | 0.157 |
| NRZ00018 | 6676193 | 656547 | 1.7 | 0.031 | 2.8 | 0.297 | 0.7 | 0.131 | 0.027 | 0.122 |
| NRZ00019 | 6676198 | 656600 | 1.5 | 0.056 | 2.9 | 0.422 | 0.75 | 0.124 | 0.026 | 0.106 |
| NRZ00020 | 6676196 | 656649 | 0.6 | 0.053 | 2.5 | 0.262 | 0.79 | 0.101 | 0.025 | 0.09 |
| NRZ00021 | 6676199 | 656700 | 1.6 | 0.087 | 2.2 | 0.192 | 0.5 | 0.088 | 0.02 | 0.061 |
| NRZ00022 | 6676200 | 656748 | 1.3 | 0.043 | 2.2 | 0.273 | 0.62 | 0.123 | 0.026 | 0.112 |
| NRZ00023 | 6676195 | 656800 | < 0.5 | 0.036 | 3.2 | 0.483 | 1.31 | 0.155 | 0.038 | 0.174 |
| NRZ00024 | 6676197 | 656852 | 1.7 | 0.027 | 2.6 | 0.308 | 0.62 | 0.146 | 0.032 | 0.191 |
| NRZ00025 | 6676203 | 656989 | 1.8 | 0.028 | 2.1 | 0.245 | 0.57 | 0.114 | 0.023 | 0.189 |
| NRZ00026 | 6676196 | 656951 | 0.6 | 0.026 | 4 | 0.357 | 1.39 | 0.172 | 0.029 | 0.137 |
| NRZ00027 | 6676200 | 657003 | < 0.5 | 0.046 | 4.1 | 0.339 | 0.81 | 0.207 | 0.037 | 0.196 |
| NRZ00028 | 6676203 | 657049 | 0.6 | 0.056 | 3.8 | 0.288 | 1.28 | 0.178 | 0.032 | 0.163 |
| NRZ00029 | 6676210 | 657102 | < 0.5 | 0.025 | 2.7 | 0.267 | 0.63 | 0.142 | 0.021 | 0.172 |
| NRZ00030 | 6676203 | 657150 | 0.7 | 0.037 | 3.3 | 0.261 | 0.94 | 0.138 | 0.031 | 0.158 |
| NRZ00031 | 6676201 | 657200 | 0.7 | 0.048 | 3.4 | 0.268 | 0.79 | 0.143 | 0.026 | 0.189 |

| Sample ID | Northing | Easting | Au ppb | Ag ppm | As ppm | Bi ppm | Mo ppm | Sb ppm | Te ppm | W ppm |
|-----------|----------|---------|--------|--------|--------|--------|--------|--------|--------|-------|
| NRZ00032 | 6676200 | 657250 | 2.1 | 0.047 | 2.8 | 0.295 | 0.55 | 0.126 | 0.025 | 0.163 |
| NRZ00033 | 6676204 | 657300 | 1 | 0.032 | 3 | 0.364 | 0.74 | 0.155 | 0.031 | 0.203 |
| NRZ00034 | 6676200 | 657351 | 2.2 | 0.04 | 2.9 | 0.225 | 0.73 | 0.103 | 0.022 | 0.116 |
| NRZ00035 | 6676200 | 657403 | 1.8 | 0.038 | 2.2 | 0.342 | 0.44 | 0.109 | 0.021 | 0.132 |
| NRZ00036 | 6676199 | 657451 | 2.4 | 0.081 | 2.4 | 0.339 | 0.36 | 0.108 | 0.025 | 0.166 |
| NRZ00037 | 6676199 | 657499 | 0.9 | 0.02 | 3.1 | 0.287 | 1.05 | 0.098 | 0.025 | 0.218 |
| NRZ00038 | 6676201 | 657549 | 1.3 | 0.031 | 3.6 | 0.339 | 1.3 | 0.141 | 0.033 | 0.247 |
| NRZ00039 | 6676200 | 657601 | 0.9 | 0.064 | 4.1 | 0.285 | 0.86 | 0.167 | 0.033 | 0.231 |
| NRZ00040 | 6676199 | 657650 | 1.2 | 0.052 | 4.2 | 0.328 | 0.88 | 0.191 | 0.038 | 0.206 |
| NRZ00041 | 6676201 | 657700 | 1.8 | 0.047 | 3.7 | 0.275 | 0.74 | 0.171 | 0.032 | 0.189 |
| NRZ00042 | 6676199 | 657749 | 1.2 | 0.036 | 3.4 | 0.281 | 0.64 | 0.156 | 0.032 | 0.187 |
| NRZ00043 | 6676200 | 657799 | 1.4 | 0.046 | 3.4 | 0.296 | 0.56 | 0.165 | 0.037 | 0.201 |
| NRZ00044 | 6676202 | 657851 | 1.9 | 0.048 | 3.7 | 0.326 | 0.69 | 0.189 | 0.044 | 0.192 |
| NRZ00045 | 6676203 | 657899 | 1.7 | 0.055 | 3.7 | 0.335 | 0.75 | 0.196 | 0.041 | 0.192 |
| NRZ00046 | 6676200 | 657951 | 2.2 | 0.082 | 4.3 | 0.344 | 0.85 | 0.208 | 0.043 | 0.207 |
| NRZ00047 | 6676200 | 657999 | 1.6 | 0.058 | 3.5 | 0.327 | 0.62 | 0.19 | 0.04 | 0.166 |
| NRZ00048 | 6676201 | 658051 | 1.7 | 0.041 | 4.8 | 0.408 | 1.05 | 0.202 | 0.038 | 0.213 |
| NRZ00049 | 6676199 | 658101 | 1.6 | 0.045 | 3.9 | 0.392 | 1.12 | 0.187 | 0.04 | 0.212 |
| NRZ00050 | 6676201 | 658147 | 1.7 | 0.064 | 3.5 | 0.365 | 1.07 | 0.163 | 0.035 | 0.181 |
| NRZ00051 | 6676196 | 658201 | 0.9 | 0.034 | 3.3 | 0.395 | 1.23 | 0.126 | 0.029 | 0.039 |
| NRZ00052 | 6676200 | 658250 | 1.2 | 0.046 | 3.6 | 0.373 | 1.3 | 0.148 | 0.031 | 0.153 |
| NRZ00053 | 6676198 | 658300 | < 0.5 | 0.046 | 3 | 0.278 | 1.02 | 0.109 | 0.029 | 0.102 |
| NRZ00054 | 6676200 | 658351 | 0.9 | 0.031 | 5 | 0.425 | 1.55 | 0.19 | 0.043 | 0.17 |
| NRZ00055 | 6676201 | 658401 | 2.9 | 0.04 | 5.6 | 0.483 | 2.13 | 0.233 | 0.049 | 0.174 |
| NRZ00056 | 6676199 | 658450 | 1.5 | 0.035 | 4.7 | 0.366 | 1.86 | 0.183 | 0.039 | 0.135 |
| NRZ00057 | 6676203 | 658499 | 0.8 | 0.027 | 4 | 0.276 | 1.51 | 0.153 | 0.036 | 0.101 |
| NRZ00058 | 6676201 | 658553 | 1.2 | 0.031 | 2.7 | 0.195 | 0.96 | 0.113 | 0.025 | 0.073 |
| NRZ00059 | 6676204 | 658602 | 1.8 | 0.053 | 3.2 | 0.216 | 1.15 | 0.112 | 0.025 | 0.082 |
| NRZ00060 | 6676208 | 658653 | 1.6 | 0.036 | 3.9 | 0.269 | 1.43 | 0.137 | 0.037 | 0.094 |
| NRZ00061 | 6676198 | 658700 | 2.2 | 0.029 | 3.3 | 0.232 | 1.15 | 0.115 | 0.022 | 0.081 |
| NRZ00062 | 6676200 | 658750 | 1.2 | 0.02 | 4.4 | 0.337 | 1.87 | 0.162 | 0.032 | 0.12 |
| NRZ00063 | 6676203 | 658802 | 1.2 | 0.036 | 5.4 | 0.363 | 2.07 | 0.182 | 0.037 | 0.152 |

| Sample ID | Northing | Easting | Au ppb | Ag ppm | As ppm | Bi ppm | Mo ppm | Sb ppm | Te ppm | W ppm |
|-----------|----------|---------|--------|--------|--------|--------|--------|--------|--------|-------|
| NRZ00064 | 6676197 | 658853 | 1 | 0.03 | 6 | 0.436 | 2.28 | 0.231 | 0.048 | 0.176 |
| NRZ00065 | 6676200 | 658899 | 1.5 | 0.043 | 6.1 | 0.406 | 1.82 | 0.221 | 0.043 | 0.147 |
| NRZ00066 | 6676198 | 658948 | 1.6 | 0.044 | 5.4 | 0.411 | 1.81 | 0.192 | 0.039 | 0.159 |
| NRZ00067 | 6676202 | 658997 | 2.1 | 0.044 | 4.6 | 0.471 | 1.78 | 0.236 | 0.047 | 0.174 |
| NRZ00068 | 6676201 | 659048 | 3.8 | 0.155 | 4.5 | 0.401 | 1.89 | 0.198 | 0.043 | 0.138 |
| NRZ00069 | 6676197 | 659100 | 2.1 | 0.296 | 2.8 | 0.335 | 1.01 | 0.165 | 0.037 | 0.189 |
| NRZ00070 | 6676202 | 659151 | 4.1 | 0.176 | 3.9 | 0.402 | 1.47 | 0.184 | 0.038 | 0.241 |
| NRZ00071 | 6676200 | 659204 | 3.3 | 0.163 | 2.9 | 0.33 | 0.91 | 0.16 | 0.035 | 0.195 |
| NRZ00072 | 6676199 | 659251 | 4.2 | 0.096 | 2.9 | 0.375 | 1.16 | 0.183 | 0.036 | 0.135 |
| NRZ00073 | 6676200 | 659299 | 2.9 | 0.112 | 2.6 | 0.275 | 0.68 | 0.144 | 0.03 | 0.156 |
| NRZ00074 | 6676199 | 659349 | 4.2 | 0.035 | 3.7 | 0.328 | 0.95 | 0.159 | 0.035 | 0.139 |
| NRZ00075 | 6676195 | 659400 | 1 | 0.055 | 4.4 | 0.338 | 1.11 | 0.19 | 0.043 | 0.181 |
| NRZ00076 | 6676199 | 659450 | 1.5 | 0.041 | 5.6 | 0.353 | 2.13 | 0.192 | 0.037 | 0.201 |
| NRZ00077 | 6676200 | 659500 | 1 | 0.051 | 4.8 | 0.36 | 1.56 | 0.177 | 0.039 | 0.15 |
| NRZ00078 | 6676200 | 659550 | 0.7 | 0.044 | 5.2 | 0.429 | 1.63 | 0.209 | 0.036 | 0.176 |
| NRZ00079 | 6676201 | 659599 | 0.6 | 0.033 | 5.1 | 0.391 | 1.69 | 0.21 | 0.041 | 0.206 |
| NRZ00080 | 6676201 | 659650 | 0.5 | 0.035 | 4.7 | 0.386 | 1.59 | 0.206 | 0.044 | 0.195 |
| NRZ00081 | 6676199 | 659700 | 1 | 0.024 | 5.5 | 0.389 | 2.06 | 0.198 | 0.045 | 0.19 |
| NRZ00082 | 6683348 | 665999 | 1.4 | 0.017 | 3.3 | 0.478 | 0.89 | 0.127 | 0.027 | 0.28 |
| NRZ00083 | 6683347 | 666049 | 1.2 | 0.027 | 3 | 0.424 | 0.82 | 0.115 | 0.026 | 0.303 |
| NRZ00084 | 6683350 | 666100 | 2.4 | 0.03 | 1.5 | 0.628 | 0.65 | 0.126 | 0.033 | 0.141 |
| NRZ00085 | 6683346 | 666154 | 1.7 | 0.018 | 3.7 | 0.544 | 0.71 | 0.143 | 0.035 | 0.184 |
| NRZ00086 | 6683342 | 666200 | 2.5 | 0.044 | 3.8 | 0.509 | 0.89 | 0.162 | 0.041 | 0.142 |
| NRZ00087 | 6683343 | 666250 | 1.2 | 0.023 | 3.1 | 0.659 | 0.89 | 0.136 | 0.042 | 0.17 |
| NRZ00088 | 6683343 | 666299 | 1.2 | 0.027 | 2.7 | 0.788 | 0.98 | 0.101 | 0.038 | 0.142 |
| NRZ00089 | 6683344 | 666351 | 1.4 | 0.033 | 2.3 | 0.584 | 0.51 | 0.104 | 0.026 | 0.187 |
| NRZ00090 | 6683336 | 666399 | 2.5 | 0.026 | 2.4 | 0.381 | 0.44 | 0.086 | 0.022 | 0.137 |
| NRZ00091 | 6683335 | 666449 | 3.1 | 0.02 | 1.8 | 0.844 | 0.47 | 0.064 | 0.044 | 0.213 |
| NRZ00092 | 6683330 | 666499 | 2.1 | 0.018 | 1.8 | 2.12 | 0.38 | 0.067 | 0.046 | 0.401 |
| NRZ00093 | 6683332 | 666550 | 1.4 | 0.018 | 1.9 | 1.71 | 0.38 | 0.054 | 0.019 | 0.354 |
| NRZ00094 | 6683331 | 666599 | 3.7 | 0.024 | 1.8 | 0.487 | 0.71 | 0.06 | 0.018 | 0.177 |
| NRZ00095 | 6683329 | 666645 | 2.8 | 0.028 | 2.4 | 0.604 | 0.69 | 0.088 | 0.02 | 0.3 |

| Sample ID | Northing | Easting | Au ppb | Ag ppm | As ppm | Bi ppm | Mo ppm | Sb ppm | Te ppm | W ppm |
|-----------|----------|---------|--------|--------|--------|--------|--------|--------|--------|-------|
| NRZ00096 | 6683337 | 666698 | 1.4 | 0.022 | 3 | 0.879 | 0.89 | 0.114 | 0.03 | 0.241 |
| NRZ00097 | 6683344 | 666751 | 1.3 | 0.016 | 2.9 | 0.695 | 0.97 | 0.113 | 0.026 | 0.362 |
| NRZ00098 | 6683353 | 666800 | 2.4 | 0.027 | 2.6 | 0.614 | 0.8 | 0.104 | 0.026 | 0.142 |
| NRZ00099 | 6683354 | 666851 | 1.2 | 0.027 | 3.4 | 0.78 | 1.15 | 0.149 | 0.035 | 0.364 |
| NRZ00100 | 6683360 | 666899 | 0.7 | 0.021 | 3.2 | 1.11 | 0.9 | 0.122 | 0.044 | 0.415 |
| NRZ00101 | 6683357 | 666950 | 0.8 | 0.024 | 3.4 | 1.03 | 0.93 | 0.141 | 0.052 | 0.279 |
| NRZ00102 | 6683342 | 667001 | 1.2 | 0.03 | 3.4 | 1.02 | 1.09 | 0.115 | 0.042 | 0.198 |
| NRZ00103 | 6683343 | 667050 | 1.1 | 0.028 | 3.1 | 1.12 | 0.75 | 0.143 | 0.05 | 0.486 |
| NRZ00104 | 6683347 | 667100 | 1.9 | 0.027 | 3.8 | 1.05 | 0.9 | 0.152 | 0.051 | 0.465 |
| NRZ00105 | 6683351 | 667150 | 1.1 | 0.032 | 3.6 | 1.01 | 0.97 | 0.144 | 0.051 | 0.442 |
| NRZ00106 | 6683351 | 667202 | 0.8 | 0.032 | 3.6 | 0.961 | 0.87 | 0.144 | 0.046 | 0.424 |
| NRZ00107 | 6683347 | 667249 | < 0.5 | 0.028 | 3.8 | 0.908 | 1.02 | 0.151 | 0.046 | 0.238 |
| NRZ00108 | 6683352 | 667299 | 0.9 | 0.031 | 4.2 | 0.89 | 1.01 | 0.126 | 0.038 | 0.072 |
| NRZ00109 | 6683350 | 667348 | 1.1 | 0.022 | 4.7 | 0.676 | 1.33 | 0.2 | 0.044 | 0.284 |
| NRZ00110 | 6683353 | 667401 | 1.3 | 0.022 | 5 | 0.625 | 1.22 | 0.238 | 0.045 | 0.256 |
| NRZ00111 | 6683347 | 667452 | 1.1 | 0.023 | 4.9 | 0.712 | 1.36 | 0.24 | 0.081 | 0.277 |
| NRZ00112 | 6683350 | 667501 | 1.2 | 0.036 | 4.2 | 0.694 | 1.02 | 0.185 | 0.037 | 0.208 |
| NRZ00113 | 6683350 | 667550 | 2.5 | 0.028 | 3.6 | 0.627 | 1.22 | 0.162 | 0.053 | 0.22 |
| NRZ00114 | 6683353 | 667601 | 2.8 | 0.024 | 5.7 | 0.658 | 1.64 | 0.226 | 0.06 | 0.276 |
| NRZ00115 | 6683348 | 667651 | 1.4 | 0.033 | 5.7 | 0.553 | 1.36 | 0.244 | 0.058 | 0.322 |
| NRZ00116 | 6683354 | 667698 | 1.8 | 0.027 | 5.4 | 0.553 | 1.15 | 0.258 | 0.059 | 0.267 |
| NRZ00117 | 6683349 | 667748 | 1.2 | 0.033 | 5.9 | 0.607 | 1.17 | 0.266 | 0.057 | 0.27 |
| NRZ00118 | 6683352 | 667799 | 1.8 | 0.029 | 4.3 | 0.662 | 0.97 | 0.228 | 0.052 | 0.062 |
| NRZ00119 | 6683349 | 667849 | 1.8 | 0.035 | 5.3 | 0.504 | 0.94 | 0.256 | 0.054 | 0.113 |
| NRZ00120 | 6683350 | 667901 | 2.2 | 0.023 | 3.9 | 0.918 | 1.35 | 0.196 | 0.042 | 0.09 |
| NRZ00121 | 6683345 | 667948 | 2 | 0.03 | 4.8 | 0.76 | 1.46 | 0.199 | 0.052 | 0.098 |
| NRZ00122 | 6683353 | 668001 | 2.4 | 0.022 | 3.6 | 0.49 | 1.16 | 0.166 | 0.059 | 0.068 |
| NRZ00123 | 6674499 | 654199 | 0.6 | 0.027 | 4 | 0.31 | 1.61 | 0.148 | 0.03 | 0.048 |
| NRZ00124 | 6674508 | 654250 | 0.9 | 0.028 | 3.2 | 0.288 | 1.41 | 0.124 | 0.025 | 0.033 |
| NRZ00125 | 6674495 | 654301 | 0.7 | 0.025 | 3.5 | 0.259 | 1.89 | 0.149 | 0.032 | 0.066 |
| NRZ00126 | 6674515 | 654351 | 1.5 | 0.029 | 6.3 | 0.39 | 3.07 | 0.23 | 0.055 | 0.135 |
| NRZ00127 | 6674520 | 654397 | 1.8 | 0.02 | 5.3 | 0.42 | 2.72 | 0.222 | 0.049 | 0.139 |

| Sample ID | Northing | Easting | Au ppb | Ag ppm | As ppm | Bi ppm | Mo ppm | Sb ppm | Te ppm | W ppm |
|-----------|----------|---------|--------|--------|--------|--------|--------|--------|--------|-------|
| NRZ00128 | 6674503 | 654451 | 5.1 | 0.019 | 3.4 | 0.217 | 1.94 | 0.163 | 0.031 | 0.123 |
| NRZ00129 | 6674506 | 654503 | 0.9 | 0.024 | 3.7 | 0.286 | 1.88 | 0.187 | 0.042 | 0.134 |
| NRZ00130 | 6674500 | 654551 | 1.2 | 0.031 | 3.6 | 0.246 | 0.98 | 0.166 | 0.03 | 0.133 |
| NRZ00131 | 6674499 | 654600 | 1.7 | 0.063 | 4.1 | 0.277 | 1.75 | 0.177 | 0.038 | 0.163 |
| NRZ00132 | 6674504 | 654650 | 1.9 | 0.067 | 4.1 | 0.308 | 1.76 | 0.171 | 0.039 | 0.102 |
| NRZ00133 | 6674496 | 654701 | 1.7 | 0.028 | 4 | 0.3 | 1.85 | 0.177 | 0.034 | 0.101 |
| NRZ00134 | 6674497 | 654750 | 1.4 | 0.042 | 3.6 | 0.262 | 0.96 | 0.174 | 0.035 | 0.083 |
| NRZ00135 | 6674503 | 654802 | 1.4 | 0.04 | 4 | 0.268 | 1.06 | 0.203 | 0.038 | 0.15 |
| NRZ00136 | 6674501 | 654852 | 1.4 | 0.043 | 5.1 | 0.293 | 1.61 | 0.187 | 0.033 | 0.154 |
| NRZ00137 | 6674503 | 654903 | 1.5 | 0.028 | 5.2 | 0.333 | 2.11 | 0.2 | 0.038 | 0.14 |
| NRZ00138 | 6674497 | 654950 | 0.8 | 0.053 | 4.9 | 0.322 | 2.12 | 0.193 | 0.039 | 0.091 |
| NRZ00139 | 6674501 | 654999 | 1.2 | 0.037 | 4.1 | 0.271 | 1.51 | 0.194 | 0.036 | 0.146 |
| NRZ00140 | 6674500 | 655048 | 1.2 | 0.073 | 3.6 | 0.304 | 1.39 | 0.158 | 0.036 | 0.064 |
| NRZ00141 | 6674499 | 655100 | 1.2 | 0.066 | 3.4 | 0.264 | 1.11 | 0.168 | 0.032 | 0.152 |
| NRZ00142 | 6673001 | 653150 | 3.4 | 0.059 | 3.3 | 0.303 | 0.5 | 0.206 | 0.032 | 0.161 |
| NRZ00143 | 6673005 | 653202 | 2.8 | 0.044 | 3 | 0.301 | 0.49 | 0.202 | 0.03 | 0.14 |
| NRZ00144 | 6673002 | 653250 | 2.2 | 0.046 | 3 | 0.263 | 0.37 | 0.168 | 0.023 | 0.149 |
| NRZ00145 | 6673000 | 653299 | 3.3 | 0.04 | 2.7 | 0.21 | 0.3 | 0.169 | 0.026 | 0.143 |
| NRZ00146 | 6673000 | 653350 | 3.8 | 0.098 | 3 | 0.394 | 0.51 | 0.138 | 0.034 | 0.147 |
| NRZ00147 | 6673000 | 653400 | 1.4 | 0.156 | 4.4 | 0.58 | 1.32 | 0.134 | 0.028 | 0.123 |
| NRZ00148 | 6672996 | 653450 | 0.7 | 0.02 | 1.9 | 0.324 | 0.87 | 0.085 | 0.02 | 0.023 |
| NRZ00149 | 6672949 | 653498 | 0.7 | 0.031 | 3.8 | 0.283 | 0.9 | 0.136 | 0.03 | 0.087 |
| NRZ00150 | 6672932 | 653551 | 1.6 | 0.025 | 3.3 | 0.283 | 0.59 | 0.124 | 0.028 | 0.032 |
| NRZ00151 | 6672897 | 653600 | 0.9 | 0.035 | 3.1 | 0.262 | 0.5 | 0.134 | 0.034 | 0.096 |
| NRZ00152 | 6672871 | 653650 | 0.7 | 0.03 | 3.4 | 0.26 | 0.7 | 0.124 | 0.044 | 0.105 |
| NRZ00153 | 6672871 | 653700 | < 0.5 | 0.045 | 4 | 0.264 | 0.67 | 0.139 | 0.034 | 0.095 |
| NRZ00154 | 6672919 | 653756 | 0.8 | 0.029 | 3.3 | 0.241 | 0.38 | 0.146 | 0.034 | 0.117 |
| NRZ00155 | 6673001 | 653802 | 0.7 | 0.033 | 2.1 | 0.202 | 0.29 | 0.125 | 0.023 | 0.072 |
| NRZ00156 | 6673001 | 653852 | 0.8 | 0.024 | 2.2 | 0.187 | 0.46 | 0.116 | 0.02 | 0.102 |
| NRZ00157 | 6672995 | 653903 | 0.5 | 0.029 | 2.7 | 0.27 | 0.62 | 0.12 | 0.028 | 0.107 |
| NRZ00158 | 6672999 | 653949 | 0.8 | 0.016 | 2.9 | 0.28 | 0.33 | 0.136 | 0.029 | 0.098 |
| NRZ00159 | 6673000 | 653998 | 1.3 | 0.029 | 2.9 | 0.304 | 0.51 | 0.14 | 0.03 | 0.078 |

| Sample ID | Northing | Easting | Au ppb | Ag ppm | As ppm | Bi ppm | Mo ppm | Sb ppm | Te ppm | W ppm |
|-----------|----------|---------|--------|--------|--------|--------|--------|--------|--------|-------|
| NRZ00160 | 6673000 | 654049 | 1.7 | 0.038 | 4.3 | 0.37 | 0.87 | 0.18 | 0.042 | 0.146 |
| NRZ00161 | 6672998 | 654099 | 1.6 | 0.021 | 2.7 | 0.358 | 0.55 | 0.138 | 0.029 | 0.085 |
| NRZ00162 | 6673003 | 654153 | 2.5 | 0.023 | 2.1 | 0.357 | 0.55 | 0.116 | 0.023 | 0.105 |
| NRZ00163 | 6672998 | 654201 | 2.8 | 0.033 | 2.9 | 0.295 | 0.52 | 0.16 | 0.031 | 0.123 |
| NRZ00166 | 6677200 | 654501 | 1 | 0.018 | 3.1 | 0.321 | 1.81 | 0.152 | 0.128 | 0.31 |
| NRZ00167 | 6677202 | 654552 | < 0.5 | 0.014 | 1.7 | 0.15 | 0.85 | 0.081 | 0.022 | 0.05 |
| NRZ00168 | 6677202 | 654600 | < 0.5 | 0.02 | 1.3 | 0.134 | 0.65 | 0.06 | 0.016 | 0.011 |
| NRZ00169 | 6677202 | 654650 | < 0.5 | 0.014 | 2.7 | 0.304 | 1.17 | 0.103 | 0.028 | 0.083 |
| NRZ00170 | 6677202 | 654698 | < 0.5 | 0.017 | 2.2 | 0.336 | 0.71 | 0.102 | 0.041 | 0.16 |
| NRZ00171 | 6677201 | 654750 | < 0.5 | 0.008 | 1.8 | 0.224 | 0.76 | 0.068 | 0.025 | 0.108 |
| NRZ00172 | 6677201 | 654801 | 0.6 | 0.006 | 2 | 0.209 | 0.41 | 0.09 | 0.024 | 0.05 |
| NRZ00173 | 6677198 | 654851 | < 0.5 | 0.006 | 1.4 | 0.14 | 0.49 | 0.061 | 0.014 | 0.032 |
| NRZ00174 | 6677200 | 654900 | 0.7 | 0.007 | 1.9 | 0.19 | 0.72 | 0.084 | 0.018 | 0.036 |
| NRZ00175 | 6677202 | 654949 | 0.9 | 0.021 | 2.2 | 0.216 | 0.85 | 0.089 | 0.021 | 0.035 |
| NRZ00176 | 6677200 | 655000 | < 0.5 | 0.011 | 2.3 | 0.132 | 1.27 | 0.07 | 0.017 | 0.011 |
| NRZ00177 | 6677193 | 655049 | 0.7 | 0.018 | 1.8 | 0.121 | 0.8 | 0.068 | 0.016 | 0.037 |
| NRZ00178 | 6677196 | 655099 | < 0.5 | 0.017 | 2.3 | 0.134 | 0.54 | 0.064 | 0.015 | 0.062 |
| NRZ00179 | 6677203 | 655149 | 0.9 | 0.011 | 1.9 | 0.178 | 0.84 | 0.08 | 0.02 | 0.031 |
| NRZ00180 | 6677222 | 655199 | < 0.5 | 0.01 | 1.7 | 0.23 | 0.79 | 0.082 | 0.022 | 0.033 |
| NRZ00181 | 6677197 | 655252 | 0.8 | 0.003 | 1.9 | 0.158 | 0.68 | 0.071 | 0.022 | 0.009 |
| NRZ00182 | 6677199 | 655299 | 0.9 | 0.015 | 1.9 | 0.123 | 0.74 | 0.082 | 0.024 | 0.025 |
| NRZ00183 | 6677192 | 655348 | 0.6 | 0.012 | 4.3 | 0.25 | 1.93 | 0.187 | 0.041 | 0.061 |
| NRZ00184 | 6677188 | 655401 | 1.3 | 0.028 | 3.8 | 0.216 | 1.63 | 0.153 | 0.037 | 0.074 |
| NRZ00185 | 6677201 | 655451 | 0.9 | 0.031 | 2.1 | 0.157 | 0.81 | 0.098 | 0.026 | 0.046 |
| NRZ00186 | 6677197 | 655501 | 1.4 | 0.018 | 1.4 | 0.137 | 0.41 | 0.057 | 0.017 | 0.024 |
| NRZ00187 | 6677202 | 655551 | 2.1 | 0.015 | 2.2 | 0.127 | 0.8 | 0.082 | 0.023 | 0.028 |
| NRZ00188 | 6677201 | 655601 | 1.2 | 0.023 | 4.7 | 0.255 | 1.79 | 0.198 | 0.049 | 0.071 |
| NRZ00189 | 6677192 | 655647 | 2.1 | 0.013 | 2.3 | 0.108 | 0.88 | 0.071 | 0.02 | 0.051 |
| NRZ00190 | 6677199 | 655702 | 1 | 0.021 | 3 | 0.193 | 1.22 | 0.092 | 0.034 | 0.05 |
| NRZ00191 | 6677200 | 655750 | 1.5 | 0.028 | 2.4 | 0.138 | 0.42 | 0.082 | 0.018 | 0.081 |
| NRZ00192 | 6677200 | 655800 | 2.5 | 0.018 | 2 | 0.126 | 0.62 | 0.083 | 0.024 | 0.053 |
| NRZ00193 | 6677204 | 655850 | 1.1 | 0.02 | 2.9 | 0.161 | 0.55 | 0.103 | 0.023 | 0.065 |

| Sample ID | Northing | Easting | Au ppb | Ag ppm | As ppm | Bi ppm | Mo ppm | Sb ppm | Te ppm | W ppm |
|-----------|----------|---------|--------|--------|--------|--------|--------|--------|--------|-------|
| NRZ00194 | 6677196 | 655901 | 1.3 | 0.036 | 2.4 | 0.151 | 0.4 | 0.088 | 0.018 | 0.024 |
| NRZ00195 | 6677201 | 655948 | 0.9 | 0.03 | 2.4 | 0.149 | 0.38 | 0.08 | 0.016 | 0.029 |
| NRZ00196 | 6677196 | 656001 | 0.6 | 0.018 | 1.9 | 0.147 | 0.47 | 0.055 | 0.018 | 0.007 |
| NRZ00197 | 6677200 | 656049 | < 0.5 | 0.018 | 2.1 | 0.165 | 0.72 | 0.09 | 0.023 | 0.028 |
| NRZ00198 | 6677190 | 656102 | 0.5 | 0.018 | 4 | 0.253 | 1.26 | 0.138 | 0.03 | 0.055 |
| NRZ00199 | 6677199 | 656150 | 0.6 | 0.029 | 3.1 | 0.246 | 1.15 | 0.129 | 0.029 | 0.028 |
| NRZ00200 | 6677199 | 656197 | 0.7 | 0.031 | 3.4 | 0.269 | 1.3 | 0.189 | 0.043 | 0.173 |
| NRZ00201 | 6677193 | 656251 | < 0.5 | 0.017 | 2.7 | 0.224 | 0.99 | 0.119 | 0.027 | 0.074 |
| NRZ00202 | 6677199 | 656301 | 1.1 | 0.019 | 3.4 | 0.283 | 1.4 | 0.172 | 0.038 | 0.077 |
| NRZ00203 | 6677196 | 656351 | 0.8 | 0.045 | 3.2 | 0.262 | 0.93 | 0.164 | 0.038 | 0.157 |
| NRZ00204 | 6677204 | 656401 | < 0.5 | 0.021 | 3.9 | 0.316 | 1.53 | 0.183 | 0.043 | 0.088 |
| NRZ00245 | 6673002 | 654300 | 1.7 | 0.036 | 4.5 | 0.506 | 0.93 | 0.148 | 0.038 | 0.116 |
| NRZ00246 | 6672995 | 654350 | 1 | 0.018 | 3.1 | 0.559 | 1.46 | 0.121 | 0.039 | 0.115 |
| NRZ00247 | 6673002 | 654402 | 0.8 | 0.03 | 3 | 0.526 | 0.97 | 0.127 | 0.036 | 0.146 |
| NRZ00248 | 6673000 | 654448 | 1.6 | 0.066 | 4 | 0.494 | 2.78 | 0.16 | 0.032 | 0.156 |
| NRZ00249 | 6673000 | 654500 | 2.5 | 0.045 | 4.1 | 0.458 | 3.32 | 0.174 | 0.035 | 0.119 |
| NRZ00250 | 6673000 | 654550 | 3.4 | 0.047 | 2.7 | 0.412 | 0.73 | 0.169 | 0.029 | 0.148 |
| NRZ00251 | 6673000 | 654599 | 4.1 | 0.091 | 2.4 | 0.38 | 0.59 | 0.14 | 0.033 | 0.086 |
| NRZ00252 | 6673000 | 654650 | 4.7 | 0.056 | 2.6 | 0.39 | 0.53 | 0.151 | 0.031 | 0.139 |
| NRZ00253 | 6673001 | 654700 | 6.4 | 0.071 | 4.1 | 0.484 | 0.84 | 0.17 | 0.036 | 0.203 |
| NRZ00254 | 6672999 | 654749 | 3.4 | 0.046 | 3.2 | 0.468 | 0.62 | 0.163 | 0.027 | 0.131 |
| NRZ00255 | 6672999 | 654801 | 5 | 0.038 | 4.7 | 0.532 | 2.37 | 0.192 | 0.038 | 0.185 |
| NRZ00256 | 6673000 | 654850 | 4.7 | 0.029 | 3.7 | 0.494 | 1.12 | 0.156 | 0.025 | 0.082 |
| NRZ00257 | 6673000 | 654900 | 4.4 | 0.057 | 4.4 | 0.453 | 1.02 | 0.168 | 0.025 | 0.184 |
| NRZ00258 | 6673002 | 654948 | 2.2 | 0.027 | 4.3 | 0.502 | 2.38 | 0.175 | 0.036 | 0.166 |
| NRZ00259 | 6672999 | 654999 | 2.8 | 0.034 | 4.2 | 0.506 | 1.6 | 0.166 | 0.029 | 0.152 |
| NRZ00260 | 6673002 | 655049 | 3.1 | 0.04 | 3.7 | 0.486 | 0.94 | 0.152 | 0.026 | 0.191 |
| NRZ00261 | 6672998 | 655096 | 3.9 | 0.042 | 3.5 | 0.478 | 0.84 | 0.143 | 0.027 | 0.104 |
| NRZ00262 | 6672999 | 655149 | 3.7 | 0.049 | 3.9 | 0.532 | 0.82 | 0.175 | 0.035 | 0.191 |
| NRZ00263 | 6672999 | 655202 | 4.2 | 0.042 | 3.8 | 0.532 | 0.99 | 0.166 | 0.033 | 0.098 |
| NRZ00264 | 6672999 | 655249 | 4.7 | 0.042 | 4.6 | 0.584 | 1.07 | 0.192 | 0.038 | 0.194 |
| NRZ00265 | 6673001 | 655301 | 6.3 | 0.058 | 4.5 | 0.51 | 1.09 | 0.18 | 0.034 | 0.16 |

| Sample ID | Northing | Easting | Au ppb | Ag ppm | As ppm | Bi ppm | Mo ppm | Sb ppm | Te ppm | W ppm |
|-----------|----------|---------|--------|--------|--------|--------|--------|--------|--------|-------|
| NRZ00266 | 6673000 | 655349 | 4.9 | 0.062 | 4.2 | 0.504 | 0.95 | 0.181 | 0.036 | 0.196 |
| NRZ00267 | 6673002 | 655401 | 5.3 | 0.041 | 4 | 0.544 | 0.89 | 0.164 | 0.031 | 0.197 |
| NRZ00268 | 6672995 | 655452 | 5.5 | 0.053 | 3.5 | 0.48 | 0.74 | 0.156 | 0.03 | 0.126 |
| NRZ00269 | 6673002 | 655502 | 3.5 | 0.055 | 3.9 | 0.522 | 0.81 | 0.182 | 0.032 | 0.28 |
| NRZ00270 | 6673000 | 655550 | 4.5 | 0.05 | 4 | 0.504 | 0.83 | 0.168 | 0.038 | 0.144 |
| NRZ00271 | 6673003 | 655600 | 2.9 | 0.04 | 4.5 | 0.506 | 1.07 | 0.193 | 0.04 | 0.2 |
| NRZ00272 | 6672999 | 655651 | 5.6 | 0.056 | 4.4 | 0.507 | 0.86 | 0.183 | 0.035 | 0.16 |
| NRZ00273 | 6672998 | 655702 | 3.8 | 0.036 | 3.6 | 0.494 | 0.78 | 0.163 | 0.031 | 0.061 |
| NRZ00274 | 6673001 | 655750 | 3.8 | 0.055 | 3.8 | 0.528 | 0.68 | 0.168 | 0.032 | 0.084 |
| NRZ00275 | 6673001 | 655799 | 3.2 | 0.054 | 4.2 | 0.53 | 0.72 | 0.184 | 0.036 | 0.191 |
| NRZ00276 | 6673002 | 655850 | 3.7 | 0.047 | 4.9 | 0.601 | 0.63 | 0.123 | 0.025 | 0.037 |
| NRZ00277 | 6672999 | 655900 | 3.4 | 0.036 | 4.4 | 0.505 | 0.95 | 0.162 | 0.033 | 0.198 |
| NRZ00278 | 6673000 | 655950 | 1.8 | 0.033 | 5.2 | 0.543 | 0.98 | 0.187 | 0.035 | 0.182 |
| NRZ00279 | 6672997 | 656000 | 1.8 | 0.049 | 4.7 | 0.543 | 1.07 | 0.193 | 0.039 | 0.148 |
| NRZ00399 | 6679601 | 661401 | 3.6 | 0.027 | 4.7 | 0.415 | 1.07 | 0.202 | 0.04 | 0.124 |
| NRZ00400 | 6679604 | 661451 | 3.8 | 0.024 | 5 | 0.423 | 1.29 | 0.197 | 0.041 | 0.121 |
| NRZ00401 | 6679599 | 661500 | 4.7 | 0.028 | 5.4 | 0.44 | 1.3 | 0.214 | 0.046 | 0.242 |
| NRZ00402 | 6679599 | 661549 | 3.7 | 0.063 | 5.7 | 0.531 | 1.8 | 0.232 | 0.053 | 0.104 |
| NRZ00403 | 6679598 | 661599 | 3.6 | 0.044 | 5.7 | 0.505 | 1.68 | 0.225 | 0.052 | 0.242 |
| NRZ00404 | 6679599 | 661649 | 5 | 0.058 | 5.9 | 0.515 | 1.87 | 0.226 | 0.053 | 0.06 |
| NRZ00405 | 6679602 | 661703 | 5 | 0.041 | 5.2 | 0.533 | 2.69 | 0.214 | 0.041 | 0.064 |
| NRZ00406 | 6679602 | 661748 | 2.1 | 0.036 | 4.9 | 0.456 | 2.45 | 0.215 | 0.037 | 0.149 |
| NRZ00407 | 6679600 | 661798 | 1.3 | 0.038 | 4.1 | 0.509 | 2.18 | 0.179 | 0.042 | 0.052 |
| NRZ00408 | 6679600 | 661848 | 1.6 | 0.022 | 3.5 | 0.429 | 1.27 | 0.178 | 0.03 | 0.05 |
| NRZ00409 | 6679599 | 661899 | 1.9 | 0.025 | 4.2 | 0.418 | 1.5 | 0.21 | 0.045 | 0.162 |
| NRZ00410 | 6679603 | 661948 | 4.1 | 0.031 | 4.2 | 0.43 | 1.25 | 0.214 | 0.037 | 0.224 |
| NRZ00411 | 6679599 | 661999 | 3.9 | 0.022 | 4.8 | 0.467 | 1.28 | 0.191 | 0.036 | 0.036 |
| NRZ00412 | 6679600 | 662053 | 2.7 | 0.022 | 4.4 | 0.37 | 1.38 | 0.191 | 0.04 | 0.096 |
| NRZ00413 | 6679601 | 662100 | 1.1 | 0.031 | 5.1 | 0.412 | 1.23 | 0.215 | 0.044 | 0.25 |
| NRZ00414 | 6679599 | 662151 | 2.3 | 0.021 | 4.4 | 0.407 | 1.07 | 0.188 | 0.04 | 0.047 |
| NRZ00415 | 6679600 | 662198 | 2.7 | 0.028 | 4.5 | 0.387 | 1.02 | 0.172 | 0.035 | 0.041 |
| NRZ00416 | 6679600 | 662250 | 2.1 | 0.032 | 3.4 | 0.396 | 1.52 | 0.16 | 0.038 | 0.188 |

| Sample ID | Northing | Easting | Au ppb | Ag ppm | As ppm | Bi ppm | Mo ppm | Sb ppm | Te ppm | W ppm |
|-----------|----------|---------|--------|--------|--------|--------|--------|--------|--------|-------|
| NRZ00417 | 6679600 | 662297 | 0.7 | 0.044 | 3.8 | 0.415 | 2.36 | 0.198 | 0.041 | 0.233 |
| NRZ00418 | 6679597 | 662361 | 12.5 | 0.048 | 4.3 | 0.509 | 2 | 0.165 | 0.033 | 0.032 |
| NRZ00419 | 6679598 | 662400 | 7 | 0.032 | 4.8 | 0.493 | 1.71 | 0.178 | 0.042 | 0.078 |
| NRZ00420 | 6679600 | 662450 | 5.2 | 0.029 | 4.9 | 0.454 | 1.39 | 0.19 | 0.036 | 0.271 |
| NRZ00421 | 6679600 | 662502 | 3 | 0.03 | 4.8 | 0.506 | 1 | 0.2 | 0.044 | 0.112 |
| NRZ00422 | 6679598 | 662550 | 3.4 | 0.034 | 3.6 | 0.426 | 0.72 | 0.158 | 0.038 | 0.055 |
| NRZ00422A | 6676999 | 657202 | 3 | 0.024 | 3.8 | 0.409 | 0.73 | 0.112 | 0.037 | 0.034 |
| NRZ00423 | 6679599 | 662599 | 3.3 | 0.036 | 4.3 | 0.447 | 0.82 | 0.191 | 0.046 | 0.286 |
| NRZ00423A | 6677002 | 657249 | 3.1 | 0.037 | 3.4 | 0.274 | 0.75 | 0.165 | 0.03 | 0.024 |
| NRZ00424 | 6677002 | 657303 | 3.7 | 0.025 | 3.9 | 0.17 | 0.62 | 0.132 | 0.019 | 0.017 |
| NRZ00425 | 6677000 | 657351 | 1.3 | 0.024 | 3.1 | 0.163 | 0.98 | 0.163 | 0.027 | 0.061 |
| NRZ00426 | 6676995 | 657401 | 3.2 | 0.044 | 2.4 | 0.54 | 0.38 | 0.091 | 0.012 | 1 |
| NRZ00427 | 6677000 | 657449 | 4.1 | 0.064 | 1.5 | 0.233 | 0.67 | 0.073 | 0.014 | 0.212 |
| NRZ00428 | 6677000 | 657501 | 1.8 | 0.065 | 1.7 | 0.587 | 0.51 | 0.057 | 0.011 | 0.108 |
| NRZ00429 | 6677000 | 657550 | 1.9 | 0.037 | 1.7 | 0.1 | 0.4 | 0.095 | 0.018 | 0.078 |
| NRZ00430 | 6677001 | 657598 | 2.3 | 0.036 | 2 | 0.162 | 0.63 | 0.096 | 0.016 | 0.024 |
| NRZ00431 | 6676998 | 657650 | 0.8 | 0.033 | 1.6 | 0.249 | 0.35 | 0.071 | 0.017 | 0.119 |
| NRZ00432 | 6677000 | 657699 | 2.1 | 0.036 | 2.4 | 0.566 | 0.58 | 0.064 | 0.016 | 0.016 |
| NRZ00433 | 6676998 | 657750 | < 0.5 | 0.019 | 1.4 | 0.187 | 0.66 | 0.048 | 0.009 | 0.056 |
| NRZ00434 | 6677001 | 657796 | 1.3 | 0.024 | 2.7 | 0.22 | 1.41 | 0.141 | 0.029 | 0.099 |
| NRZ00435 | 6676997 | 657850 | 2.3 | 0.042 | 5.3 | 0.454 | 2.11 | 0.147 | 0.041 | 0.012 |
| NRZ00436 | 6676999 | 657900 | 2.3 | 0.032 | 5.3 | 0.406 | 2.47 | 0.301 | 0.059 | 0.262 |
| NRZ00437 | 6676999 | 657952 | 1.5 | 0.028 | 5.8 | 0.454 | 2.57 | 0.286 | 0.059 | 0.223 |
| NRZ00438 | 6677004 | 657999 | 2.2 | 0.033 | 7 | 0.567 | 2.66 | 0.216 | 0.046 | 0.039 |
| NRZ00439 | 6677000 | 658050 | 2.8 | 0.028 | 6.2 | 0.621 | 2.71 | 0.198 | 0.047 | 0.019 |
| NRZ00440 | 6676991 | 658099 | 2.7 | 0.03 | 6.3 | 0.519 | 2.3 | 0.263 | 0.071 | 0.075 |
| NRZ00441 | 6677000 | 658150 | 2.6 | 0.028 | 5.8 | 0.513 | 2.52 | 0.262 | 0.056 | 0.147 |
| NRZ00442 | 6677000 | 658202 | 2.3 | 0.023 | 6.3 | 0.556 | 2.61 | 0.257 | 0.058 | 0.066 |
| NRZ00443 | 6677001 | 658251 | 3.3 | 0.027 | 6.7 | 0.423 | 2.32 | 0.265 | 0.051 | 0.231 |
| NRZ00444 | 6677004 | 658299 | 2.5 | 0.026 | 7.3 | 0.535 | 2.24 | 0.342 | 0.08 | 0.156 |
| NRZ00445 | 6677000 | 658351 | 3.9 | 0.026 | 6.2 | 0.531 | 1.81 | 0.189 | 0.04 | 0.07 |
| NRZ00446 | 6677000 | 658401 | 3.3 | 0.022 | 5.1 | 0.516 | 1.49 | 0.116 | 0.029 | 0.017 |

| Sample ID | Northing | Easting | Au ppb | Ag ppm | As ppm | Bi ppm | Mo ppm | Sb ppm | Te ppm | W ppm |
|-----------|----------|---------|--------|--------|--------|--------|--------|--------|--------|-------|
| NRZ00447 | 6677000 | 658450 | 3.8 | 0.029 | 7.9 | 0.544 | 2.92 | 0.366 | 0.073 | 0.208 |
| NRZ00448 | 6676998 | 658500 | 3.9 | 0.033 | 8.2 | 0.546 | 2.81 | 0.33 | 0.081 | 0.223 |
| NRZ00449 | 6676998 | 658551 | 2.7 | 0.032 | 4.5 | 1.03 | 3.59 | 0.266 | 0.052 | 0.162 |
| NRZ00450 | 6677010 | 658600 | 3 | 0.022 | 5.8 | 0.529 | 2.6 | 0.22 | 0.047 | 0.052 |
| NRZ00451 | 6677003 | 658650 | 3.4 | 0.023 | 6.3 | 0.517 | 3.06 | 0.322 | 0.057 | 0.116 |
| NRZ00452 | 6677005 | 658699 | 3.6 | 0.023 | 4.7 | 0.395 | 2.37 | 0.224 | 0.039 | 0.056 |
| NRZ00453 | 6677003 | 658747 | 1.9 | 0.024 | 4.7 | 0.394 | 1.99 | 0.246 | 0.047 | 0.122 |
| NRZ00454 | 6676999 | 658801 | 4.3 | 0.027 | 4 | 0.335 | 1.64 | 0.203 | 0.038 | 0.087 |
| NRZ00455 | 6676995 | 658850 | 3.3 | 0.026 | 4.3 | 0.336 | 1.66 | 0.213 | 0.04 | 0.146 |
| NRZ00456 | 6676995 | 658904 | 2.3 | 0.037 | 5.8 | 0.362 | 1.58 | 0.227 | 0.048 | 0.17 |
| NRZ00457 | 6676995 | 658950 | 1.8 | 0.026 | 4.7 | 0.361 | 1.74 | 0.22 | 0.053 | 0.13 |
| NRZ00458 | 6677000 | 658999 | 2.5 | 0.03 | 4.9 | 0.361 | 1.83 | 0.222 | 0.05 | 0.147 |
| NRZ00459 | 6672999 | 652599 | 4.7 | 0.047 | 2.5 | 0.419 | 0.53 | 0.154 | 0.028 | 0.044 |
| NRZ00460 | 6672998 | 652649 | 3.3 | 0.048 | 3.9 | 0.511 | 0.8 | 0.208 | 0.041 | 0.143 |
| NRZ00461 | 6673000 | 652699 | 3.6 | 0.049 | 3.6 | 0.457 | 0.76 | 0.209 | 0.043 | 0.128 |
| NRZ00462 | 6673000 | 652749 | 1.6 | 0.038 | 2.7 | 0.318 | 0.5 | 0.173 | 0.033 | 0.137 |
| NRZ00463 | 6673000 | 652799 | 1.2 | 0.03 | 3.5 | 0.348 | 0.56 | 0.201 | 0.038 | 0.135 |
| NRZ00464 | 6673003 | 652851 | 1.8 | 0.032 | 3.4 | 0.364 | 0.57 | 0.206 | 0.033 | 0.142 |
| NRZ00465 | 6673002 | 652898 | 2.3 | 0.04 | 4.8 | 0.489 | 0.93 | 0.223 | 0.048 | 0.16 |
| NRZ00466 | 6673000 | 652950 | 2.4 | 0.055 | 3.2 | 0.343 | 0.5 | 0.178 | 0.043 | 0.141 |
| NRZ00467 | 6673001 | 653000 | 2.4 | 0.039 | 3.6 | 0.381 | 0.63 | 0.194 | 0.04 | 0.119 |
| NRZ00468 | 6673003 | 653054 | 0.8 | 0.034 | 4.1 | 0.41 | 0.72 | 0.221 | 0.044 | 0.139 |
| NRZ00469 | 6673000 | 653101 | 2.3 | 0.037 | 3.7 | 0.372 | 0.51 | 0.211 | 0.04 | 0.121 |
| NRZ00470 | 6677001 | 656499 | 2.3 | 0.027 | 5.3 | 0.198 | 0.69 | 0.123 | 0.029 | 0.103 |
| NRZ00471 | 6676999 | 656550 | 2.4 | 0.061 | 3.9 | 0.254 | 0.56 | 0.149 | 0.037 | 0.134 |
| NRZ00472 | 6677000 | 656600 | 1 | 0.039 | 3.5 | 0.3 | 1.09 | 0.158 | 0.039 | 0.078 |
| NRZ00473 | 6677002 | 656648 | 1.8 | 0.042 | 4.7 | 0.315 | 1.65 | 0.174 | 0.048 | 0.116 |
| NRZ00474 | 6677001 | 656698 | 2.1 | 0.052 | 3.6 | 0.276 | 1.39 | 0.144 | 0.042 | 0.152 |
| NRZ00475 | 6676999 | 656760 | 1.7 | 0.036 | 4.3 | 0.45 | 1.63 | 0.192 | 0.063 | 0.61 |
| NRZ00476 | 6677001 | 656800 | 2.3 | 0.058 | 3.9 | 0.435 | 1.56 | 0.184 | 0.048 | 0.238 |
| NRZ00477 | 6676999 | 656849 | 1.3 | 0.076 | 3.9 | 0.494 | 1.47 | 0.158 | 0.056 | 0.159 |
| NRZ00478 | 6677001 | 656900 | 1.9 | 0.094 | 2.8 | 0.538 | 1.6 | 0.124 | 0.049 | 0.217 |

| Sample ID | Northing | Easting | Au ppb | Ag ppm | As ppm | Bi ppm | Mo ppm | Sb ppm | Te ppm | W ppm |
|-----------|----------|---------|--------|--------|--------|--------|--------|--------|--------|-------|
| NRZ00479 | 6677002 | 656947 | 2.7 | 0.058 | 4.3 | 0.606 | 1.32 | 0.142 | 0.06 | 0.626 |
| NRZ00480 | 6677001 | 657000 | 1.9 | 0.039 | 3.3 | 0.395 | 1.13 | 0.11 | 0.039 | 0.129 |
| NRZ00481 | 6677000 | 657050 | 1.1 | 0.034 | 2.8 | 0.896 | 0.65 | 0.091 | 0.036 | 0.128 |
| NRZ00482 | 6676998 | 657102 | 2.8 | 0.062 | 2.7 | 0.662 | 0.87 | 0.106 | 0.047 | 0.469 |
| NRZ00483 | 6677001 | 657150 | 3.2 | 0.066 | 3.2 | 0.41 | 0.53 | 0.079 | 0.027 | 0.143 |
| NRZ00484 | 6676203 | 659747 | 2 | 0.018 | 4.5 | 0.423 | 1.63 | 0.2 | 0.042 | 0.106 |
| NRZ00485 | 6676198 | 659800 | 0.9 | 0.02 | 4.7 | 0.383 | 1.72 | 0.195 | 0.042 | 0.141 |
| NRZ00486 | 6676197 | 659851 | 0.9 | 0.017 | 4.4 | 0.36 | 1.6 | 0.195 | 0.038 | 0.125 |
| NRZ00487 | 6676201 | 659902 | < 0.5 | 0.014 | 4.9 | 0.382 | 1.39 | 0.199 | 0.048 | 0.115 |
| NRZ00488 | 6676197 | 659951 | 1.8 | 0.029 | 4.5 | 0.348 | 1.04 | 0.196 | 0.044 | 0.113 |
| NRZ00489 | 6676204 | 660001 | 1.9 | 0.027 | 4.9 | 0.424 | 1.39 | 0.208 | 0.052 | 0.124 |
| NRZ00490 | 6676197 | 660051 | 2.4 | 0.035 | 3.9 | 0.356 | 0.91 | 0.189 | 0.061 | 0.114 |
| NRZ00491 | 6676192 | 660097 | 3.8 | 0.039 | 4.4 | 0.378 | 1.04 | 0.211 | 0.056 | 0.114 |
| NRZ00492 | 6676195 | 660150 | 1.6 | 0.045 | 4.1 | 0.375 | 0.78 | 0.196 | 0.048 | 0.114 |
| NRZ00493 | 6676204 | 660201 | 3.5 | 0.038 | 4.4 | 0.438 | 1.1 | 0.211 | 0.048 | 0.116 |
| NRZ00494 | 6677199 | 656448 | < 0.5 | 0.017 | 3.8 | 0.336 | 1.66 | 0.211 | 0.049 | 0.113 |
| NRZ00495 | 6677198 | 656498 | 0.5 | 0.025 | 5 | 0.411 | 1.91 | 0.26 | 0.055 | 0.122 |
| NRZ00496 | 6677202 | 656550 | 1.1 | 0.033 | 4.9 | 0.334 | 1.7 | 0.255 | 0.053 | 0.134 |
| NRZ00497 | 6677203 | 656593 | 3.3 | 0.032 | 3.6 | 0.379 | 1.53 | 0.168 | 0.034 | 0.17 |
| NRZ00498 | 6677199 | 656638 | < 0.5 | 0.027 | 5.8 | 0.469 | 2.38 | 0.228 | 0.053 | 0.108 |
| NRZ00499 | 6677198 | 656701 | 0.9 | 0.039 | 5.6 | 0.46 | 2.87 | 0.242 | 0.054 | 0.106 |
| NRZ00500 | 6677201 | 656759 | 1.3 | 0.044 | 4.3 | 0.374 | 1.76 | 0.216 | 0.047 | 0.112 |
| NRZ00501 | 6677200 | 656803 | 1.3 | 0.058 | 5.1 | 0.427 | 2.2 | 0.237 | 0.058 | 0.129 |
| NRZ00502 | 6673000 | 656048 | 1.1 | 0.065 | 4.5 | 0.513 | 0.99 | 0.198 | 0.042 | 0.171 |
| NRZ00503 | 6673002 | 656096 | 2 | 0.046 | 4.4 | 0.576 | 1.16 | 0.224 | 0.046 | 0.163 |
| NRZ00504 | 6672999 | 656149 | 3.2 | 0.026 | 4 | 0.609 | 1.42 | 0.218 | 0.045 | 0.127 |
| NRZ00505 | 6673000 | 656198 | 2.1 | 0.07 | 4.5 | 0.601 | 1 | 0.208 | 0.047 | 0.182 |
| NRZ00506 | 6672999 | 656250 | 2.7 | 0.058 | 3.9 | 0.61 | 1.24 | 0.225 | 0.046 | 0.182 |
| NRZ00507 | 6673001 | 656299 | 2.1 | 0.046 | 4.1 | 0.609 | 1.1 | 0.213 | 0.042 | 0.161 |
| NRZ00508 | 6672988 | 656356 | 2.3 | 0.042 | 4 | 0.584 | 1.04 | 0.211 | 0.05 | 0.179 |
| NRZ00509 | 6672991 | 656403 | 1.6 | 0.05 | 5.1 | 0.623 | 1.3 | 0.22 | 0.052 | 0.174 |
| NRZ00510 | 6673001 | 656449 | 2.7 | 0.062 | 4.2 | 0.629 | 1.06 | 0.209 | 0.045 | 0.166 |

| Sample ID | Northing | Easting | Au ppb | Ag ppm | As ppm | Bi ppm | Mo ppm | Sb ppm | Te ppm | W ppm |
|-----------|----------|---------|--------|--------|--------|--------|--------|--------|--------|-------|
| NRZ00511 | 6673003 | 656501 | 2.4 | 0.043 | 4.4 | 0.596 | 1.29 | 0.225 | 0.047 | 0.182 |
| NRZ00512 | 6672991 | 656551 | 2.9 | 0.058 | 3.7 | 0.59 | 0.84 | 0.219 | 0.042 | 0.104 |
| NRZ00513 | 6672993 | 656601 | 4 | 0.07 | 4.4 | 0.557 | 0.9 | 0.209 | 0.051 | 0.162 |
| NRZ00514 | 6672998 | 656649 | 2.5 | 0.044 | 4.3 | 0.584 | 1.09 | 0.22 | 0.053 | 0.166 |
| NRZ00515 | 6673001 | 656701 | 2.3 | 0.04 | 4.8 | 0.587 | 1.84 | 0.223 | 0.046 | 0.154 |
| NRZ00516 | 6672999 | 656751 | 4.2 | 0.052 | 3.9 | 0.575 | 1.1 | 0.222 | 0.047 | 0.116 |
| NRZ00517 | 6673000 | 656800 | 2.6 | 0.042 | 3.6 | 0.503 | 0.86 | 0.178 | 0.038 | 0.164 |
| NRZ00518 | 6672996 | 656850 | 1.9 | 0.04 | 3 | 0.458 | 0.58 | 0.179 | 0.036 | 0.142 |
| NRZ00519 | 6673003 | 656897 | 2.5 | 0.038 | 3.5 | 0.512 | 0.9 | 0.194 | 0.046 | 0.159 |
| NRZ00520 | 6672999 | 656951 | 2.4 | 0.034 | 3.5 | 0.519 | 0.83 | 0.196 | 0.064 | 0.147 |
| NRZ00521 | 6672998 | 656999 | 2.5 | 0.042 | 3.5 | 0.485 | 0.81 | 0.192 | 0.05 | 0.164 |
| NRZ00754 | 6677201 | 653099 | 2 | 0.017 | 6.3 | 0.42 | 3.01 | 0.262 | 0.047 | 0.12 |
| NRZ00755 | 6677200 | 653149 | 2.4 | 0.013 | 5.9 | 0.407 | 2.8 | 0.268 | 0.048 | 0.139 |
| NRZ00756 | 6677199 | 653200 | 2.2 | 0.015 | 6.3 | 0.42 | 2.96 | 0.274 | 0.052 | 0.146 |
| NRZ00757 | 6677200 | 653252 | 0.9 | 0.017 | 4.5 | 0.407 | 2.57 | 0.247 | 0.037 | 0.132 |
| NRZ00758 | 6677202 | 653300 | 1.7 | 0.017 | 6.1 | 0.424 | 2.62 | 0.275 | 0.043 | 0.139 |
| NRZ00759 | 6677202 | 653352 | 1.2 | 0.014 | 5.2 | 0.429 | 2.37 | 0.244 | 0.033 | 0.064 |
| NRZ00760 | 6677198 | 653400 | < 0.5 | 0.014 | 3.4 | 0.466 | 2.14 | 0.296 | 0.044 | 0.158 |
| NRZ00761 | 6677203 | 653448 | 1.1 | 0.017 | 5.2 | 0.377 | 2.46 | 0.256 | 0.038 | 0.138 |
| NRZ00762 | 6677200 | 653499 | 2.5 | 0.025 | 5.4 | 0.408 | 2.31 | 0.252 | 0.041 | 0.042 |
| NRZ00763 | 6677200 | 653551 | 0.9 | 0.012 | 4.9 | 0.374 | 2.38 | 0.253 | 0.049 | 0.125 |
| NRZ00764 | 6677199 | 653599 | 0.5 | 0.017 | 5.4 | 0.363 | 2.29 | 0.284 | 0.048 | 0.145 |
| NRZ00765 | 6677200 | 653649 | 1.6 | 0.024 | 5.2 | 0.364 | 2.29 | 0.268 | 0.043 | 0.132 |
| NRZ00766 | 6677200 | 653700 | 1.9 | 0.016 | 4.5 | 0.366 | 2.15 | 0.239 | 0.04 | 0.073 |
| NRZ00767 | 6677199 | 653750 | 1.4 | 0.017 | 4.8 | 0.36 | 2.11 | 0.24 | 0.041 | 0.124 |
| NRZ00768 | 6677200 | 653800 | 1.6 | 0.017 | 3.9 | 0.337 | 1.84 | 0.201 | 0.031 | 0.053 |
| NRZ00769 | 6677196 | 653847 | 1.2 | 0.068 | 5.5 | 0.378 | 1.94 | 0.222 | 0.038 | 0.026 |
| NRZ00770 | 6677199 | 653901 | 1 | 0.031 | 4 | 0.429 | 1.63 | 0.262 | 0.043 | 0.045 |
| NRZ00771 | 6677201 | 653949 | 3 | 0.055 | 6.9 | 0.386 | 2.01 | 0.284 | 0.048 | 0.093 |
| NRZ00772 | 6677200 | 654001 | 0.8 | 0.025 | 7.1 | 0.423 | 2.36 | 0.296 | 0.053 | 0.149 |
| NRZ00773 | 6677205 | 654049 | 0.9 | 0.027 | 6.2 | 0.496 | 1.87 | 0.313 | 0.059 | 0.048 |
| NRZ00774 | 6677198 | 654101 | 1.1 | 0.023 | 6.6 | 0.436 | 2.27 | 0.291 | 0.062 | 0.15 |

| Sample ID | Northing | Easting | Au ppb | Ag ppm | As ppm | Bi ppm | Mo ppm | Sb ppm | Te ppm | W ppm |
|-----------|----------|---------|--------|--------|--------|--------|--------|--------|--------|-------|
| NRZ00775 | 6677199 | 654149 | 1.6 | 0.031 | 6.6 | 0.402 | 2.1 | 0.308 | 0.059 | 0.099 |
| NRZ00776 | 6677201 | 654199 | 2.3 | 0.03 | 5.3 | 0.321 | 2.29 | 0.251 | 0.044 | 0.107 |
| NRZ00777 | 6677201 | 654249 | 1.2 | 0.053 | 5.8 | 0.35 | 1.95 | 0.272 | 0.05 | 0.146 |
| NRZ00778 | 6677200 | 654296 | 0.8 | 0.016 | 5.6 | 0.334 | 1.88 | 0.27 | 0.051 | 0.111 |
| NRZ00779 | 6677200 | 654350 | 0.6 | 0.025 | 4.7 | 0.281 | 1.8 | 0.194 | 0.039 | 0.05 |
| NRZ00780 | 6677200 | 654401 | 2.1 | 0.029 | 4.6 | 0.284 | 1.87 | 0.209 | 0.038 | 0.123 |
| NRZ00781 | 6677201 | 654451 | 1.9 | 0.018 | 2.7 | 0.333 | 1.54 | 0.214 | 0.059 | 0.12 |
| NRZ00782 | 6672748 | 657046 | 1.8 | 0.05 | 3.2 | 0.409 | 0.47 | 0.209 | 0.043 | 0.133 |
| NRZ00783 | 6672752 | 657103 | 3.2 | 0.049 | 3.5 | 0.443 | 0.59 | 0.239 | 0.048 | 0.159 |
| NRZ00784 | 6672746 | 657153 | 4 | 0.073 | 3.8 | 0.432 | 0.54 | 0.233 | 0.044 | 0.155 |
| NRZ00785 | 6672752 | 657202 | 4.3 | 0.047 | 4.5 | 0.475 | 0.57 | 0.263 | 0.056 | 0.156 |
| NRZ00786 | 6672760 | 657251 | 2.5 | 0.061 | 4.2 | 0.391 | 0.5 | 0.232 | 0.049 | 0.12 |
| NRZ00787 | 6672757 | 657302 | 3.1 | 0.045 | 3.6 | 0.361 | 0.47 | 0.208 | 0.036 | 0.122 |
| NRZ00788 | 6672744 | 657352 | 2.4 | 0.022 | 4.1 | 0.483 | 1.21 | 0.261 | 0.053 | 0.156 |
| NRZ00789 | 6672743 | 657402 | 1.7 | 0.017 | 4 | 0.483 | 1.24 | 0.24 | 0.048 | 0.138 |
| NRZ00790 | 6672747 | 657453 | 3.3 | 0.025 | 5.7 | 0.517 | 1.45 | 0.263 | 0.05 | 0.156 |
| NRZ00791 | 6672750 | 657502 | 2.8 | 0.028 | 5 | 0.455 | 1.18 | 0.25 | 0.05 | 0.151 |
| NRZ00792 | 6672751 | 657552 | 3.3 | 0.023 | 4.5 | 0.444 | 1.41 | 0.234 | 0.046 | 0.13 |
| NRZ00793 | 6672744 | 657602 | 2.2 | 0.031 | 3.7 | 0.42 | 0.79 | 0.19 | 0.038 | 0.05 |
| NRZ00794 | 6672743 | 657651 | 3.2 | 0.027 | 4.9 | 0.44 | 0.78 | 0.25 | 0.049 | 0.137 |
| NRZ00795 | 6672749 | 657702 | 1.6 | 0.034 | 4.8 | 0.452 | 0.72 | 0.248 | 0.047 | 0.132 |
| NRZ00796 | 6672762 | 657756 | 3.5 | 0.035 | 4.8 | 0.459 | 0.86 | 0.249 | 0.05 | 0.166 |
| NRZ00797 | 6672761 | 657800 | 3.5 | 0.039 | 5.1 | 0.506 | 1 | 0.265 | 0.057 | 0.146 |
| NRZ00798 | 6672766 | 657854 | 3.8 | 0.033 | 4.8 | 0.516 | 0.99 | 0.242 | 0.048 | 0.132 |
| NRZ00799 | 6672766 | 657901 | 2.1 | 0.038 | 5.2 | 0.541 | 1.06 | 0.258 | 0.048 | 0.131 |
| NRZ00800 | 6672753 | 657953 | 3.1 | 0.042 | 5 | 0.562 | 1.03 | 0.254 | 0.047 | 0.141 |
| NRZ00801 | 6672765 | 657999 | 2.3 | 0.036 | 5.7 | 0.543 | 1.08 | 0.284 | 0.054 | 0.139 |
| NRZ00802 | 6672763 | 658054 | 2.4 | 0.036 | 4.7 | 0.484 | 0.84 | 0.238 | 0.046 | 0.13 |
| NRZ00803 | 6672762 | 658102 | 1.6 | 0.065 | 5 | 0.488 | 0.7 | 0.264 | 0.049 | 0.12 |
| NRZ00804 | 6672760 | 658153 | 4.5 | 0.064 | 4.6 | 0.456 | 0.66 | 0.243 | 0.048 | 0.151 |
| NRZ00805 | 6672758 | 658200 | 3.2 | 0.059 | 4.6 | 0.459 | 0.72 | 0.249 | 0.048 | 0.134 |
| NRZ00806 | 6672748 | 658250 | 3.1 | 0.045 | 4 | 0.445 | 0.65 | 0.229 | 0.043 | 0.129 |

| Sample ID | Northing | Easting | Au ppb | Ag ppm | As ppm | Bi ppm | Mo ppm | Sb ppm | Te ppm | W ppm |
|-----------|----------|---------|--------|--------|--------|--------|--------|--------|--------|-------|
| NRZ00807 | 6672734 | 658300 | 3.8 | 0.044 | 4.9 | 0.496 | 0.68 | 0.266 | 0.054 | 0.133 |
| NRZ00808 | 6672723 | 658355 | 4.3 | 0.039 | 5.1 | 0.51 | 0.72 | 0.261 | 0.052 | 0.166 |
| NRZ00809 | 6672713 | 658401 | 2.8 | 0.048 | 4.8 | 0.506 | 0.88 | 0.253 | 0.054 | 0.098 |
| NRZ00810 | 6672730 | 658450 | 2.2 | 0.055 | 4.6 | 0.487 | 0.82 | 0.232 | 0.045 | 0.133 |
| NRZ00811 | 6672736 | 658498 | 2.9 | 0.039 | 5.8 | 0.552 | 0.91 | 0.272 | 0.062 | 0.142 |
| NRZ00812 | 6672737 | 658549 | 3.4 | 0.046 | 5.6 | 0.504 | 0.75 | 0.267 | 0.058 | 0.161 |
| NRZ00813 | 6672744 | 658601 | 3 | 0.033 | 4.7 | 0.456 | 0.66 | 0.244 | 0.048 | 0.15 |
| NRZ00814 | 6672755 | 658653 | 3.3 | 0.046 | 5.8 | 0.514 | 0.81 | 0.278 | 0.058 | 0.16 |
| NRZ00815 | 6672754 | 658701 | 2.8 | 0.04 | 5.1 | 0.528 | 0.82 | 0.273 | 0.058 | 0.115 |
| NRZ00816 | 6672748 | 658751 | 3.2 | 0.041 | 4 | 0.457 | 0.62 | 0.231 | 0.048 | 0.117 |
| NRZ00817 | 6672751 | 658800 | 4.7 | 0.031 | 4.5 | 0.48 | 0.72 | 0.265 | 0.056 | 0.202 |
| NRZ00818 | 6672751 | 658851 | 2.7 | 0.033 | 4.2 | 0.444 | 0.67 | 0.253 | 0.055 | 0.178 |
| NRZ00819 | 6672756 | 658901 | 3.7 | 0.03 | 4 | 0.445 | 0.63 | 0.261 | 0.054 | 0.179 |
| NRZ00820 | 6672743 | 658951 | 2.1 | 0.03 | 3.4 | 0.397 | 0.56 | 0.243 | 0.048 | 0.18 |
| NRZ00821 | 6672742 | 659002 | 2.9 | 0.032 | 3.3 | 0.381 | 0.52 | 0.234 | 0.046 | 0.232 |
| NRZ00822 | 6672757 | 659051 | 3.6 | 0.047 | 3 | 0.336 | 0.46 | 0.218 | 0.044 | 0.156 |
| NRZ00823 | 6672746 | 659101 | 4.1 | 0.034 | 2.9 | 0.388 | 0.5 | 0.228 | 0.044 | 0.174 |
| NRZ00824 | 6672749 | 659150 | 2.8 | 0.042 | 2.9 | 0.366 | 0.48 | 0.236 | 0.047 | 0.173 |
| NRZ00825 | 6672736 | 659201 | 2.8 | 0.03 | 2.9 | 0.384 | 0.52 | 0.24 | 0.047 | 0.168 |
| NRZ00826 | 6672763 | 659250 | 3.5 | 0.054 | 2.9 | 0.36 | 0.42 | 0.233 | 0.049 | 0.155 |
| NRZ00827 | 6672760 | 659302 | 2.9 | 0.078 | 3.3 | 0.333 | 0.53 | 0.232 | 0.048 | 0.18 |
| NRZ00828 | 6672739 | 659347 | 3.2 | 0.077 | 3.3 | 0.392 | 0.53 | 0.27 | 0.069 | 0.175 |
| NRZ00829 | 6672739 | 659401 | 3.3 | 0.069 | 3.5 | 0.304 | 0.47 | 0.23 | 0.038 | 0.167 |
| NRZ00830 | 6672742 | 659451 | 2.9 | 0.089 | 3.3 | 0.334 | 0.45 | 0.233 | 0.046 | 0.163 |
| NRZ00831 | 6672719 | 659499 | 4.4 | 0.108 | 3.3 | 0.313 | 0.42 | 0.216 | 0.034 | 0.153 |
| NRZ00832 | 6672732 | 659550 | 2.9 | 0.078 | 3.1 | 0.31 | 0.43 | 0.213 | 0.039 | 0.179 |
| NRZ00833 | 6672731 | 659600 | 3.1 | 0.061 | 3.4 | 0.343 | 0.49 | 0.24 | 0.046 | 0.164 |
| NRZ00834 | 6672740 | 659648 | 2.4 | 0.064 | 3.3 | 0.403 | 0.62 | 0.266 | 0.047 | 0.216 |
| NRZ00835 | 6672740 | 659699 | 3 | 0.066 | 3.5 | 0.411 | 0.67 | 0.281 | 0.056 | 0.22 |
| NRZ00836 | 6672746 | 659749 | 4.8 | 0.11 | 4 | 0.351 | 0.56 | 0.247 | 0.045 | 0.175 |
| NRZ00837 | 6672756 | 659799 | 4 | 0.028 | 3.7 | 0.516 | 1.29 | 0.292 | 0.056 | 0.167 |
| NRZ00838 | 6672748 | 659849 | 3.3 | 0.019 | 4.1 | 0.477 | 1.27 | 0.308 | 0.057 | 0.192 |

| Sample ID | Northing | Easting | Au ppb | Ag ppm | As ppm | Bi ppm | Mo ppm | Sb ppm | Te ppm | W ppm |
|-----------|----------|---------|--------|--------|--------|--------|--------|--------|--------|-------|
| NRZ00839 | 6672740 | 659899 | 3.7 | 0.023 | 4.3 | 0.535 | 1.25 | 0.261 | 0.05 | 0.1 |
| NRZ00840 | 6672740 | 659951 | 3.2 | 0.021 | 4.3 | 0.407 | 1.15 | 0.246 | 0.05 | 0.148 |
| NRZ00841 | 6672744 | 660001 | 4.7 | 0.025 | 4.8 | 0.604 | 1.43 | 0.253 | 0.054 | 0.041 |
| NRZ00842 | 6672753 | 660050 | 5.5 | 0.03 | 5.6 | 0.604 | 1.64 | 0.246 | 0.05 | 0.026 |
| NRZ00843 | 6672763 | 660101 | 5.3 | 0.032 | 5.6 | 0.56 | 2.25 | 0.334 | 0.062 | 0.18 |
| NRZ00844 | 6672789 | 660148 | 3 | 0.038 | 5.4 | 0.506 | 2.08 | 0.33 | 0.06 | 0.204 |
| NRZ00845 | 6672800 | 660199 | 4 | 0.029 | 4.7 | 0.571 | 2.29 | 0.333 | 0.063 | 0.177 |
| NRZ00846 | 6672798 | 660250 | 3.6 | 0.022 | 5.2 | 0.595 | 2.31 | 0.312 | 0.06 | 0.157 |
| NRZ00847 | 6672799 | 660298 | 1.7 | 0.018 | 4.5 | 0.535 | 2.16 | 0.264 | 0.048 | 0.136 |
| NRZ00848 | 6672800 | 660349 | 1.9 | 0.033 | 5.9 | 0.679 | 2.14 | 0.3 | 0.053 | 0.139 |
| NRZ00849 | 6672787 | 660397 | 1.3 | 0.023 | 5 | 0.77 | 1.52 | 0.221 | 0.034 | 0.033 |
| NRZ00850 | 6684050 | 667201 | 2.1 | 0.027 | 5.3 | 0.557 | 2.68 | 0.279 | 0.048 | 0.283 |
| NRZ00851 | 6684051 | 667255 | 3.6 | 0.032 | 5.4 | 0.562 | 2.88 | 0.283 | 0.053 | 0.263 |
| NRZ00852 | 6684050 | 667299 | 2.8 | 0.02 | 5.4 | 0.564 | 2.81 | 0.277 | 0.047 | 0.166 |
| NRZ00853 | 6684050 | 667350 | 1.3 | 0.032 | 5.3 | 0.584 | 2.46 | 0.316 | 0.05 | 0.29 |
| NRZ00854 | 6684050 | 667402 | 1.4 | 0.018 | 3.8 | 0.495 | 2.33 | 0.256 | 0.04 | 0.198 |
| NRZ00855 | 6684051 | 667454 | 1.4 | 0.015 | 3 | 0.475 | 2.26 | 0.201 | 0.034 | 0.19 |
| NRZ00856 | 6684049 | 667504 | 2.3 | 0.018 | 3.8 | 0.514 | 2.37 | 0.233 | 0.037 | 0.199 |
| NRZ00857 | 6684052 | 667553 | 2 | 0.02 | 4.2 | 0.558 | 2.52 | 0.245 | 0.043 | 0.266 |
| NRZ00858 | 6684046 | 667603 | 1.2 | 0.029 | 5.1 | 0.633 | 2.47 | 0.262 | 0.052 | 0.229 |
| NRZ00859 | 6684054 | 667650 | 2.7 | 0.016 | 4.2 | 0.651 | 1.89 | 0.241 | 0.044 | 0.231 |
| NRZ00860 | 6684051 | 667700 | 0.8 | 0.033 | 3.8 | 0.384 | 0.95 | 0.155 | 0.021 | 0.092 |
| NRZ00861 | 6684050 | 667749 | 0.8 | 0.023 | 4.8 | 0.324 | 0.89 | 0.179 | 0.032 | 0.205 |
| NRZ00862 | 6684050 | 667799 | 0.6 | 0.029 | 4.8 | 0.629 | 2.04 | 0.26 | 0.044 | 0.114 |
| NRZ00863 | 6684049 | 667848 | 2.2 | 0.038 | 3 | 0.661 | 1.62 | 0.278 | 0.066 | 0.07 |
| NRZ00864 | 6684047 | 667901 | 1.8 | 0.024 | 4.2 | 0.463 | 1 | 0.166 | 0.036 | 0.105 |
| NRZ00865 | 6684050 | 667951 | 2.4 | 0.034 | 5.5 | 0.814 | 2.07 | 0.279 | 0.046 | 0.188 |
| NRZ00866 | 6684055 | 668005 | 1.7 | 0.022 | 5 | 0.726 | 1.85 | 0.282 | 0.111 | 0.15 |
| NRZ00867 | 6683947 | 668048 | 3.5 | 0.044 | 4.9 | 0.571 | 1.8 | 0.264 | 0.048 | 0.179 |
| NRZ00868 | 6683945 | 668097 | 1.4 | 0.038 | 5.7 | 0.549 | 1.81 | 0.276 | 0.044 | 0.19 |
| NRZ00869 | 6683952 | 668148 | 1.6 | 0.032 | 6 | 0.545 | 0.82 | 0.301 | 0.046 | 0.208 |
| NRZ00870 | 6683953 | 668200 | 3.2 | 0.035 | 4.6 | 0.421 | 0.76 | 0.257 | 0.04 | 0.216 |

| Sample ID | Northing | Easting | Au ppb | Ag ppm | As ppm | Bi ppm | Mo ppm | Sb ppm | Te ppm | W ppm |
|-----------|----------|---------|--------|--------|--------|--------|--------|--------|--------|-------|
| NRZ00871 | 6683948 | 668247 | 2.7 | 0.033 | 6.5 | 0.617 | 1.72 | 0.328 | 0.057 | 0.108 |
| NRZ00872 | 6683947 | 668303 | 0.8 | 0.043 | 6.6 | 0.583 | 1.88 | 0.349 | 0.058 | 0.215 |
| NRZ00873 | 6684050 | 668348 | 1 | 0.025 | 5.9 | 0.576 | 1.7 | 0.307 | 0.052 | 0.188 |
| NRZ00874 | 6684049 | 668400 | 1.2 | 0.028 | 5 | 0.641 | 1.93 | 0.294 | 0.052 | 0.12 |
| NRZ00875 | 6684050 | 668451 | 1.2 | 0.024 | 5.4 | 0.53 | 1.7 | 0.272 | 0.042 | 0.158 |
| NRZ00876 | 6684048 | 668499 | 1.7 | 0.022 | 4.2 | 0.532 | 1.94 | 0.29 | 0.051 | 0.158 |
| NRZ00877 | 6684046 | 668545 | 1 | 0.022 | 4.5 | 0.503 | 1.77 | 0.27 | 0.052 | 0.15 |
| NRZ00878 | 6684050 | 668601 | 2.2 | 0.026 | 4.9 | 0.502 | 2 | 0.311 | 0.055 | 0.169 |
| NRZ00879 | 6684054 | 668650 | 1 | 0.02 | 4.7 | 0.54 | 2.05 | 0.311 | 0.055 | 0.136 |
| NRZ00880 | 6684049 | 668700 | 2.5 | 0.036 | 5.1 | 0.503 | 2.42 | 0.345 | 0.065 | 0.146 |
| NRZ00881 | 6684051 | 668751 | 2 | 0.029 | 4.1 | 0.544 | 2.07 | 0.3 | 0.054 | 0.06 |
| NRZ00882 | 6684049 | 668801 | 6.8 | 0.033 | 4.9 | 0.525 | 2.16 | 0.335 | 0.062 | 0.184 |
| NRZ00883 | 6681249 | 665401 | 1.9 | 0.025 | 2.7 | 0.576 | 0.69 | 0.146 | 0.031 | 0.149 |
| NRZ00884 | 6681250 | 665450 | 2 | 0.056 | 3.3 | 0.583 | 0.54 | 0.135 | 0.025 | 0.136 |
| NRZ00885 | 6681249 | 665500 | 2.4 | 0.029 | 2.4 | 0.336 | 0.98 | 0.123 | 0.026 | 0.158 |
| NRZ00886 | 6681251 | 665551 | 2.7 | 0.037 | 2.3 | 0.371 | 1.44 | 0.112 | 0.031 | 0.208 |
| NRZ00887 | 6681249 | 665600 | 10.5 | 0.032 | 3 | 0.475 | 1.71 | 0.154 | 0.057 | 0.335 |
| NRZ00888 | 6681249 | 665651 | 4.1 | 0.034 | 2.9 | 0.415 | 1.32 | 0.194 | 0.053 | 0.153 |
| NRZ00889 | 6681250 | 665699 | 2.6 | 0.034 | 2.4 | 0.415 | 1.09 | 0.173 | 0.046 | 0.261 |
| NRZ00890 | 6681250 | 665750 | 2.9 | 0.026 | 3 | 0.559 | 1.59 | 0.197 | 0.059 | 0.251 |
| NRZ00891 | 6681249 | 665800 | 1.5 | 0.04 | 2.8 | 0.493 | 1.14 | 0.183 | 0.044 | 0.191 |
| NRZ00892 | 6681251 | 665850 | 3 | 0.056 | 3.7 | 1.06 | 1.46 | 0.258 | 0.078 | 0.149 |
| NRZ00893 | 6681253 | 665903 | 2.6 | 0.045 | 3.6 | 0.598 | 1.35 | 0.257 | 0.055 | 0.244 |
| NRZ00894 | 6681249 | 665949 | 1.8 | 0.022 | 3.6 | 0.626 | 1.52 | 0.233 | 0.053 | 0.209 |
| NRZ00895 | 6681250 | 665999 | 1.4 | 0.033 | 4.5 | 0.658 | 1.28 | 0.24 | 0.054 | 0.299 |
| NRZ00896 | 6681251 | 666050 | 1.5 | 0.027 | 4.6 | 0.63 | 1.41 | 0.277 | 0.06 | 0.307 |
| NRZ00897 | 6681250 | 666101 | 1.4 | 0.038 | 5 | 0.766 | 1.83 | 0.284 | 0.058 | 0.162 |
| NRZ00898 | 6681250 | 666147 | 1.1 | 0.03 | 5.3 | 0.789 | 1.98 | 0.303 | 0.067 | 0.261 |
| NRZ00899 | 6681251 | 666200 | 2.6 | 0.031 | 5.1 | 0.97 | 1.84 | 0.282 | 0.059 | 0.272 |
| NRZ00900 | 6681249 | 666251 | 2.9 | 0.055 | 4.5 | 1.05 | 1.57 | 0.258 | 0.057 | 0.225 |
| NRZ00901 | 6681250 | 666301 | 2.2 | 0.056 | 4.7 | 1.01 | 1.67 | 0.253 | 0.061 | 0.258 |
| NRZ00902 | 6681251 | 666351 | 2.3 | 0.051 | 4.8 | 1.05 | 2.47 | 0.249 | 0.057 | 0.329 |

| Sample ID | Northing | Easting | Au ppb | Ag ppm | As ppm | Bi ppm | Mo ppm | Sb ppm | Te ppm | W ppm |
|-----------|----------|---------|--------|--------|--------|--------|--------|--------|--------|-------|
| NRZ00903 | 6681253 | 666398 | 1.4 | 0.047 | 4.6 | 4.78 | 1.86 | 0.254 | 0.067 | 0.402 |
| NRZ00904 | 6681252 | 666453 | 1.4 | 0.035 | 4.6 | 1.24 | 1.8 | 0.237 | 0.059 | 0.24 |
| NRZ00905 | 6681250 | 666499 | 1.2 | 0.071 | 4.9 | 1.29 | 1.69 | 0.262 | 0.055 | 0.311 |
| NRZ01006 | 6681249 | 666549 | 1.1 | 0.068 | 4.7 | 1.25 | 1.56 | 0.253 | 0.046 | 0.127 |
| NRZ01007 | 6681252 | 666601 | 0.9 | 0.093 | 4 | 3.15 | 1.07 | 0.263 | 0.053 | 0.15 |
| NRZ01008 | 6681246 | 666649 | 2.2 | 0.114 | 5.1 | 2.74 | 1.66 | 0.319 | 0.063 | 0.457 |
| NRZ01009 | 6681251 | 666698 | 2.6 | 0.116 | 5.3 | 8.4 | 2.84 | 0.26 | 0.075 | 1.06 |
| NRZ01010 | 6681250 | 666750 | 1.7 | 0.044 | 5.3 | 9.2 | 2.88 | 0.201 | 0.058 | 0.32 |
| NRZ01011 | 6681251 | 666798 | 3.7 | 0.126 | 6.2 | 6.21 | 2.42 | 0.205 | 0.062 | 0.249 |
| NRZ01012 | 6681252 | 666848 | 2.5 | 0.064 | 5.4 | 1.69 | 2.82 | 0.184 | 0.046 | 0.322 |
| NRZ01013 | 6681251 | 666902 | | | | | | | | |
| NRZ01014 | 6681252 | 666949 | 2.8 | 0.048 | 5.6 | 0.926 | 2.74 | 0.24 | 0.051 | 0.269 |
| NRZ01015 | 6681251 | 667000 | 4.6 | 0.082 | 6 | 1.23 | 2.58 | 0.315 | 0.059 | 0.64 |
| NRZ01016 | 6681250 | 665350 | 0.9 | 0.021 | 3.5 | 0.425 | 0.83 | 0.113 | 0.026 | 0.068 |
| NRZ01017 | 6681249 | 665299 | 0.9 | 0.024 | 3.8 | 0.413 | 1.29 | 0.166 | 0.029 | 0.086 |
| NRZ01018 | 6681255 | 665249 | 0.8 | 0.025 | 3.9 | 0.421 | 1.41 | 0.215 | 0.043 | 0.2 |
| NRZ01019 | 6681248 | 665197 | 0.8 | 0.024 | 5.6 | 0.683 | 1.86 | 0.212 | 0.042 | 0.142 |
| NRZ01020 | 6681250 | 665147 | 1.9 | 0.044 | 6.2 | 0.85 | 1.31 | 0.179 | 0.047 | 0.238 |
| NRZ01021 | 6681248 | 665100 | 1 | 0.082 | 6.3 | 0.653 | 2.06 | 0.231 | 0.058 | 0.382 |
| NRZ01022 | 6681249 | 665049 | 1.8 | 0.049 | 5.2 | 0.499 | 1.52 | 0.254 | 0.053 | 0.53 |
| NRZ01023 | 6681246 | 664999 | 1.4 | 0.017 | 3.7 | 0.44 | 1.5 | 0.174 | 0.041 | 0.526 |
| NRZ01024 | 6681251 | 664950 | 1.2 | 0.019 | 3.2 | 0.315 | 1.19 | 0.117 | 0.023 | 0.11 |
| NRZ01025 | 6681251 | 664900 | 2.1 | 0.018 | 2.9 | 0.275 | 1.69 | 0.142 | 0.026 | 0.2 |
| NRZ01026 | 6681250 | 664850 | 1.4 | 0.028 | 4.4 | 0.678 | 1.93 | 0.13 | 0.028 | 0.051 |
| NRZ01027 | 6681249 | 664801 | 1.9 | 0.026 | 5.2 | 0.5 | 1.88 | 0.173 | 0.027 | 0.096 |
| NRZ01028 | 6681248 | 664752 | 0.8 | 0.026 | 6.5 | 0.712 | 2.6 | 0.281 | 0.054 | 0.343 |
| NRZ01029 | 6681249 | 664700 | 0.7 | 0.033 | 7.2 | 0.73 | 2.75 | 0.175 | 0.039 | 0.1 |
| NRZ01030 | 6681246 | 664649 | < 0.5 | 0.029 | 7.3 | 0.649 | 3.09 | 0.306 | 0.058 | 0.355 |
| NRZ01031 | 6681250 | 664598 | 1.5 | 0.028 | 6.2 | 0.752 | 2.41 | 0.282 | 0.052 | 0.419 |
| NRZ01032 | 6681251 | 664551 | 1.4 | 0.033 | 8.1 | 0.892 | 2.57 | 0.328 | 0.066 | 0.236 |
| NRZ01033 | 6681252 | 664497 | 3.1 | 0.024 | 7.1 | 0.832 | 2.5 | 0.355 | 0.069 | 0.409 |
| NRZ01034 | 6681250 | 664450 | 2 | 0.025 | 7.5 | 0.861 | 2.51 | 0.351 | 0.06 | 0.392 |

| Sample ID | Northing | Easting | Au ppb | Ag ppm | As ppm | Bi ppm | Mo ppm | Sb ppm | Te ppm | W ppm |
|-----------|----------|---------|--------|--------|--------|--------|--------|--------|--------|-------|
| NRZ01035 | 6681249 | 664399 | 2.4 | 0.02 | 5.9 | 0.822 | 2.5 | 0.309 | 0.054 | 0.319 |
| NRZ01247 | 6681251 | 667049 | 1.7 | 0.045 | 6.6 | 1.05 | 1.98 | 0.254 | 0.053 | 0.168 |
| NRZ01248 | 6681248 | 667098 | 4.2 | 0.041 | 7.3 | 0.863 | 2.34 | 0.302 | 0.069 | 0.394 |
| NRZ01249 | 6681248 | 667148 | 1.4 | 0.05 | 4.5 | 0.551 | 1.57 | 0.231 | 0.048 | 0.316 |
| NRZ01250 | 6681249 | 667198 | < 0.5 | 0.039 | 5.5 | 0.622 | 1.65 | 0.285 | 0.062 | 0.437 |
| NRZ01251 | 6681254 | 667241 | 1.4 | 0.048 | 5.6 | 0.583 | 1.83 | 0.233 | 0.058 | 0.196 |
| NRZ01252 | 6681249 | 667301 | 0.7 | 0.045 | 4.3 | 0.554 | 1.72 | 0.197 | 0.047 | 0.143 |
| NRZ01253 | 6681251 | 667349 | 1.6 | 0.051 | 3.9 | 0.321 | 1.47 | 0.146 | 0.028 | 0.098 |
| NRZ01254 | 6681251 | 667402 | < 0.5 | 0.025 | 2.9 | 0.188 | 0.62 | 0.133 | 0.023 | 0.048 |
| NRZ01255 | 6681249 | 667448 | < 0.5 | 0.028 | 3 | 0.249 | 0.76 | 0.126 | 0.03 | 0.135 |
| NRZ01256 | 6681251 | 667498 | 0.6 | 0.033 | 4.5 | 0.323 | 1.05 | 0.152 | 0.034 | 0.179 |
| NRZ01257 | 6681249 | 667548 | < 0.5 | 0.024 | 3.8 | 0.357 | 0.97 | 0.146 | 0.028 | 0.172 |
| NRZ01258 | 6676200 | 660250 | 2.1 | 0.058 | 3.1 | 0.356 | 0.83 | 0.171 | 0.04 | 0.062 |
| NRZ01259 | 6676196 | 660299 | 4.1 | 0.046 | 4.3 | 0.367 | 1.02 | 0.202 | 0.037 | 0.084 |
| NRZ01260 | 6676200 | 660350 | 4.2 | 0.06 | 3.8 | 0.396 | 0.6 | 0.204 | 0.036 | 0.08 |
| NRZ01261 | 6676201 | 660400 | 3.9 | 0.065 | 3.5 | 0.42 | 0.57 | 0.221 | 0.047 | 0.087 |
| NRZ01262 | 6676200 | 660499 | 3.7 | 0.065 | 4.1 | 0.339 | 0.59 | 0.235 | 0.049 | 0.19 |
| NRZ01263 | 6676200 | 660500 | 3.9 | 0.053 | 4 | 0.333 | 0.62 | 0.233 | 0.049 | 0.183 |
| NRZ01264 | 6676200 | 660549 | 2.3 | 0.04 | 3.7 | 0.297 | 0.58 | 0.214 | 0.04 | 0.083 |
| NRZ01265 | 6676199 | 660600 | 3.1 | 0.057 | 3.4 | 0.308 | 0.54 | 0.225 | 0.041 | 0.151 |
| NRZ01266 | 6676198 | 660649 | 3.1 | 0.054 | 4.3 | 0.338 | 0.64 | 0.234 | 0.05 | 0.14 |
| NRZ01267 | 6676201 | 660702 | 3.7 | 0.065 | 4.3 | 0.358 | 0.63 | 0.253 | 0.054 | 0.134 |
| NRZ01268 | 6676198 | 660748 | 3.8 | 0.056 | 4.6 | 0.357 | 0.73 | 0.25 | 0.047 | 0.103 |
| NRZ01269 | 6676201 | 660802 | 2.7 | 0.056 | 4.8 | 0.359 | 0.76 | 0.237 | 0.048 | 0.086 |
| NRZ01282 | 6673201 | 653303 | 3.4 | 0.067 | 2.7 | 0.277 | 0.48 | 0.138 | 0.026 | 0.056 |
| NRZ01283 | 6673203 | 653350 | 0.5 | 0.135 | 6.2 | 0.491 | 2.94 | 0.178 | 0.034 | 0.116 |
| NRZ01284 | 6673203 | 653402 | 1.1 | 0.033 | 3.5 | 0.204 | 1.11 | 0.132 | 0.036 | 0.062 |
| NRZ01285 | 6673205 | 653452 | 1.8 | 0.058 | 3.5 | 0.21 | 0.4 | 0.139 | 0.043 | 0.072 |
| NRZ01286 | 6673202 | 653499 | < 0.5 | 0.018 | 3.4 | 0.25 | 0.42 | 0.16 | 0.036 | 0.083 |
| NRZ01287 | 6673201 | 653549 | 0.9 | 0.014 | 3.2 | 0.332 | 0.39 | 0.16 | 0.038 | 0.055 |
| NRZ01288 | 6673201 | 653600 | 1.5 | 0.02 | 3.3 | 0.337 | 0.46 | 0.176 | 0.041 | 0.054 |
| NRZ01289 | 6673199 | 653652 | 1.3 | 0.018 | 3.3 | 0.331 | 0.41 | 0.166 | 0.041 | 0.06 |

| Sample ID | Northing | Easting | Au ppb | Ag ppm | As ppm | Bi ppm | Mo ppm | Sb ppm | Te ppm | W ppm |
|-----------|----------|---------|--------|--------|--------|--------|--------|--------|--------|-------|
| NRZ01290 | 6673200 | 653700 | < 0.5 | 0.02 | 3.5 | 0.307 | 0.48 | 0.154 | 0.037 | 0.058 |
| NRZ01291 | 6673200 | 653749 | 0.6 | 0.019 | 3.5 | 0.332 | 0.45 | 0.159 | 0.04 | 0.068 |
| NRZ01292 | 6673197 | 653801 | 0.8 | 0.014 | 3.3 | 0.303 | 0.36 | 0.153 | 0.042 | 0.076 |
| NRZ01293 | 6673200 | 653851 | 1.4 | 0.042 | 2.9 | 0.301 | 0.28 | 0.131 | 0.033 | 0.043 |
| NRZ01294 | 6673200 | 653899 | 1.7 | 0.081 | 2.7 | 0.172 | 0.24 | 0.146 | 0.028 | 0.082 |
| NRZ01376 | 6683403 | 656401 | 1.9 | 0.031 | 4.3 | 0.344 | 2.12 | 0.215 | 0.054 | 0.193 |
| NRZ01377 | 6683399 | 656450 | 3.6 | 0.031 | 3.5 | 0.3 | 1.8 | 0.204 | 0.044 | 0.203 |
| NRZ01378 | 6683400 | 656502 | 2.4 | 0.021 | 2.4 | 0.272 | 1.37 | 0.124 | 0.02 | 0.069 |
| NRZ01379 | 6683402 | 656548 | 5.8 | 0.028 | 3.6 | 0.304 | 1.75 | 0.207 | 0.04 | 0.184 |
| NRZ01380 | 6683402 | 656601 | 2.2 | 0.041 | 4 | 0.357 | 0.83 | 0.198 | 0.054 | 0.207 |
| NRZ01381 | 6683402 | 656650 | 3.6 | 0.04 | 3.1 | 0.317 | 1.81 | 0.195 | 0.046 | 0.149 |
| NRZ01382 | 6683399 | 656700 | 7.2 | 0.113 | 3.1 | 0.278 | 0.71 | 0.149 | 0.034 | 0.132 |
| NRZ01383 | 6683397 | 656750 | 3.9 | 0.056 | 3.2 | 0.243 | 0.79 | 0.148 | 0.028 | 0.09 |
| NRZ01384 | 6683400 | 656800 | 3.5 | 0.083 | 3.8 | 0.242 | 0.7 | 0.182 | 0.037 | 0.163 |
| NRZ01385 | 6683404 | 656849 | 3.8 | 0.05 | 4.3 | 0.299 | 1.42 | 0.212 | 0.054 | 0.231 |
| NRZ01386 | 6683399 | 656900 | 3.7 | 0.068 | 4.2 | 0.276 | 0.9 | 0.2 | 0.045 | 0.206 |
| NRZ01387 | 6683394 | 656949 | 3.3 | 0.054 | 4.2 | 0.275 | 0.86 | 0.212 | 0.042 | 0.186 |
| NRZ01388 | 6683398 | 656995 | 3.6 | 0.05 | 4 | 0.304 | 0.97 | 0.214 | 0.042 | 0.271 |
| NRZ01389 | 6683403 | 657048 | 3.6 | 0.039 | 3.7 | 0.253 | 0.74 | 0.198 | 0.04 | 0.101 |
| NRZ01390 | 6683397 | 657101 | 2.2 | 0.037 | 4.1 | 0.266 | 0.67 | 0.222 | 0.05 | 0.205 |
| NRZ01391 | 6683397 | 657150 | 2.5 | 0.037 | 3.1 | 0.251 | 0.61 | 0.186 | 0.032 | 0.149 |
| NRZ01392 | 6683404 | 657200 | 1.5 | 0.056 | 4.2 | 0.347 | 1.87 | 0.22 | 0.047 | 0.163 |
| NRZ01393 | 6683402 | 657252 | 4.7 | 0.047 | 5.4 | 0.382 | 2.57 | 0.3 | 0.042 | 0.16 |
| NRZ01394 | 6683401 | 657300 | 5.6 | 0.048 | 4.2 | 0.318 | 2.44 | 0.212 | 0.043 | 0.154 |
| NRZ01395 | 6683402 | 657348 | 2 | 0.047 | 4.8 | 0.34 | 2.01 | 0.227 | 0.031 | 0.191 |
| NRZ01396 | 6683404 | 657398 | 2.5 | 0.045 | 4.5 | 0.337 | 2.34 | 0.219 | 0.053 | 0.174 |
| NRZ01397 | 6683403 | 657451 | 1.5 | 0.03 | 4 | 0.33 | 1.86 | 0.208 | 0.044 | 0.158 |
| NRZ01398 | 6683395 | 657500 | 2.7 | 0.036 | 4.8 | 0.354 | 2.05 | 0.241 | 0.052 | 0.225 |
| NRZ01399 | 6683398 | 657548 | 2.8 | 0.045 | 4.2 | 0.338 | 1.75 | 0.193 | 0.034 | 0.181 |
| NRZ01400 | 6683401 | 657602 | 1.4 | 0.039 | 5.2 | 0.386 | 1.72 | 0.271 | 0.052 | 0.22 |
| NRZ01401 | 6683400 | 657647 | 1.7 | 0.041 | 4.6 | 0.347 | 1.68 | 0.23 | 0.052 | 0.204 |
| NRZ01402 | 6683401 | 657700 | 2.1 | 0.03 | 4.4 | 0.336 | 1.31 | 0.19 | 0.031 | 0.129 |

| Sample ID | Northing | Easting | Au ppb | Ag ppm | As ppm | Bi ppm | Mo ppm | Sb ppm | Te ppm | W ppm |
|-----------|----------|---------|--------|--------|--------|--------|--------|--------|--------|-------|
| NRZ01403 | 6683401 | 657751 | 1.6 | 0.038 | 4.2 | 0.341 | 1.62 | 0.193 | 0.035 | 0.152 |
| NRZ01404 | 6683397 | 657800 | 1.1 | 0.036 | 5 | 0.39 | 2.17 | 0.26 | 0.053 | 0.196 |
| NRZ01405 | 6683401 | 657848 | 1.6 | 0.038 | 5.4 | 0.384 | 2.18 | 0.271 | 0.056 | 0.228 |
| NRZ01406 | 6683397 | 657903 | 1.4 | 0.035 | 4.4 | 0.347 | 1.87 | 0.212 | 0.043 | 0.31 |
| NRZ01407 | 6683404 | 657950 | 1.8 | 0.036 | 5.4 | 0.41 | 2.09 | 0.281 | 0.065 | 0.231 |
| NRZ01408 | 6683400 | 658001 | 1.4 | 0.037 | 5.7 | 0.382 | 2 | 0.284 | 0.065 | 0.186 |
| NRZ01409 | 6683401 | 658049 | 2.4 | 0.026 | 4.3 | 0.323 | 1.74 | 0.208 | 0.042 | 0.121 |
| NRZ01410 | 6683401 | 658100 | 2.4 | 0.036 | 4.4 | 0.339 | 1.79 | 0.226 | 0.045 | 0.196 |
| NRZ01411 | 6683403 | 658154 | 1.7 | 0.031 | 3.7 | 0.296 | 1.25 | 0.188 | 0.04 | 0.169 |
| NRZ01412 | 6683398 | 658199 | 1.9 | 0.039 | 4.1 | 0.337 | 1.48 | 0.207 | 0.04 | 0.171 |
| NRZ01413 | 6683400 | 658248 | 1.8 | 0.035 | 4.5 | 0.365 | 2.03 | 0.23 | 0.045 | 0.183 |
| NRZ01414 | 6683398 | 658300 | 3.2 | 0.029 | 4.5 | 0.364 | 2.2 | 0.228 | 0.048 | 0.184 |
| NRZ01415 | 6683401 | 658351 | 3.2 | 0.037 | 4.1 | 0.352 | 2.5 | 0.217 | 0.039 | 0.179 |
| NRZ01416 | 6683404 | 658401 | 1.6 | 0.032 | 4.1 | 0.345 | 2.21 | 0.22 | 0.044 | 0.193 |
| NRZ01417 | 6683398 | 658450 | 3 | 0.029 | 4.4 | 0.403 | 2.2 | 0.237 | 0.045 | 0.199 |
| NRZ01418 | 6683401 | 658502 | 2.3 | 0.037 | 3.9 | 0.334 | 2.79 | 0.209 | 0.039 | 0.109 |
| NRZ01419 | 6683400 | 658549 | 2.6 | 0.029 | 4.5 | 0.363 | 2.99 | 0.236 | 0.052 | 0.175 |
| NRZ01420 | 6683400 | 658599 | 3.1 | 0.019 | 3.3 | 0.494 | 2.26 | 0.304 | 0.063 | 0.21 |
| NRZ01421 | 6683398 | 658650 | 2.3 | 0.024 | 5.6 | 0.441 | 3.7 | 0.28 | 0.054 | 0.17 |
| NRZ01422 | 6683399 | 658699 | 4.2 | 0.031 | 5.1 | 0.379 | 3.11 | 0.275 | 0.053 | 0.177 |
| NRZ01423 | 6683401 | 658751 | 3.7 | 0.026 | 4.9 | 0.373 | 2.85 | 0.253 | 0.047 | 0.168 |
| NRZ01424 | 6683403 | 658799 | 2 | 0.032 | 5.4 | 0.391 | 3.01 | 0.299 | 0.051 | 0.211 |
| NRZ01425 | 6683402 | 658848 | 2.4 | 0.032 | 5.7 | 0.363 | 3.14 | 0.305 | 0.051 | 0.155 |
| NRZ01426 | 6683400 | 658898 | < 0.5 | 0.026 | 5.1 | 0.337 | 3.22 | 0.293 | 0.049 | 0.203 |
| NRZ01427 | 6683403 | 658948 | 2.4 | 0.021 | 4.9 | 0.321 | 2.8 | 0.266 | 0.044 | 0.222 |
| NRZ01428 | 6683399 | 658999 | 4.4 | 0.024 | 3.5 | 0.279 | 2.46 | 0.201 | 0.036 | 0.183 |
| NRZ01429 | 6683404 | 659048 | 5.2 | 0.019 | 3.9 | 0.298 | 2.11 | 0.221 | 0.042 | 0.162 |
| NRZ01430 | 6683401 | 659098 | 4.4 | 0.019 | 3.5 | 0.311 | 2.54 | 0.217 | 0.04 | 0.164 |
| NRZ01431 | 6683400 | 659151 | 1.8 | 0.018 | 3.2 | 0.303 | 2.3 | 0.224 | 0.041 | 0.175 |
| NRZ01432 | 6683401 | 659199 | 2.1 | 0.021 | 2.6 | 0.251 | 1.73 | 0.174 | 0.033 | 0.141 |
| NRZ01433 | 6683400 | 659251 | 2.8 | 0.03 | 3.7 | 0.272 | 1.04 | 0.173 | 0.035 | 0.167 |
| NRZ01434 | 6683400 | 659297 | 1.5 | 0.018 | 3.5 | 0.237 | 0.81 | 0.165 | 0.033 | 0.138 |

| Sample ID | Northing | Easting | Au ppb | Ag ppm | As ppm | Bi ppm | Mo ppm | Sb ppm | Te ppm | W ppm |
|-----------|----------|---------|--------|--------|--------|--------|--------|--------|--------|-------|
| NRZ01435 | 6683399 | 659349 | 1.9 | 0.015 | 4 | 0.255 | 0.87 | 0.197 | 0.036 | 0.165 |
| NRZ01436 | 6683400 | 659399 | 3.5 | 0.027 | 6 | 0.36 | 2.52 | 0.281 | 0.054 | 0.206 |
| NRZ01437 | 6683400 | 659448 | 3.9 | 0.023 | 4.9 | 0.336 | 2.37 | 0.261 | 0.051 | 0.279 |
| NRZ01438 | 6683400 | 659500 | 4.2 | 0.023 | 4.1 | 0.324 | 2.49 | 0.24 | 0.048 | 0.355 |
| NRZ01439 | 6683401 | 659551 | 3 | 0.021 | 3.4 | 0.303 | 2.04 | 0.203 | 0.042 | 0.153 |
| NRZ01440 | 6683402 | 659598 | 4 | 0.029 | 5.8 | 0.403 | 2.77 | 0.274 | 0.064 | 0.248 |
| NRZ01441 | 6683400 | 659651 | 2.1 | 0.035 | 6.1 | 0.438 | 2.05 | 0.271 | 0.066 | 0.384 |
| NRZ01442 | 6683399 | 659705 | 2.4 | 0.028 | 5.8 | 0.405 | 2.1 | 0.264 | 0.061 | 0.282 |
| NRZ01443 | 6683403 | 659751 | 1.2 | 0.028 | 5.7 | 0.407 | 2.44 | 0.259 | 0.061 | 0.251 |
| NRZ01444 | 6683400 | 659800 | 1.8 | 0.063 | 4.2 | 0.328 | 1.73 | 0.201 | 0.048 | 0.222 |
| NRZ01445 | 6683400 | 659851 | 1.5 | 0.039 | 4.5 | 0.362 | 1.6 | 0.249 | 0.055 | 0.196 |
| NRZ01446 | 6683395 | 659901 | 2.1 | 0.07 | 5.9 | 0.424 | 1.96 | 0.286 | 0.061 | 0.224 |
| NRZ01447 | 6683400 | 659951 | 1.3 | 0.047 | 5.1 | 0.387 | 1.68 | 0.268 | 0.057 | 0.204 |
| NRZ01448 | 6683402 | 660000 | 2.8 | 0.04 | 4.8 | 0.463 | 1.57 | 0.262 | 0.054 | 0.177 |
| NRZ01449 | 6683403 | 660050 | 2.1 | 0.045 | 4.4 | 0.453 | 2.1 | 0.244 | 0.05 | 0.206 |
| NRZ01450 | 6683403 | 660101 | 1.6 | 0.048 | 4.6 | 0.388 | 2.36 | 0.251 | 0.05 | 0.196 |
| NRZ01451 | 6683400 | 660152 | 3.9 | 0.064 | 4.9 | 0.402 | 2.75 | 0.258 | 0.057 | 0.385 |
| NRZ01452 | 6683400 | 660197 | 2.8 | 0.039 | 4.9 | 0.403 | 2.16 | 0.262 | 0.053 | 0.185 |
| NRZ01453 | 6683403 | 660250 | 3.9 | 0.036 | 4.3 | 0.412 | 2.23 | 0.253 | 0.051 | 0.161 |
| NRZ01454 | 6683398 | 660303 | 7.4 | 0.029 | 3.3 | 0.397 | 1.47 | 0.215 | 0.052 | 0.176 |
| NRZ01455 | 6683402 | 660350 | 4.3 | 0.034 | 3.8 | 0.391 | 1.83 | 0.217 | 0.05 | 0.169 |
| NRZ01456 | 6683399 | 660399 | 3.2 | 0.034 | 3.7 | 0.391 | 1.74 | 0.204 | 0.045 | 0.17 |
| NRZ01457 | 6671402 | 656999 | 3.3 | 0.02 | 5.1 | 0.515 | 1.3 | 0.246 | 0.063 | 0.209 |
| NRZ01458 | 6671402 | 657052 | 2.4 | 0.038 | 5 | 0.587 | 0.94 | 0.244 | 0.054 | 0.22 |
| NRZ01459 | 6671397 | 657101 | 2.4 | 0.039 | 4.5 | 0.554 | 1.03 | 0.204 | 0.035 | 0.129 |
| NRZ01460 | 6671401 | 657150 | 2.9 | 0.044 | 4.8 | 0.63 | 1.38 | 0.263 | 0.05 | 0.275 |
| NRZ01461 | 6671400 | 657201 | 1.4 | 0.034 | 4.8 | 0.626 | 1.22 | 0.254 | 0.051 | 0.188 |
| NRZ01462 | 6671400 | 657252 | 2.2 | 0.022 | 4.8 | 0.608 | 1.54 | 0.24 | 0.049 | 0.163 |
| NRZ01463 | 6671400 | 657301 | 1.5 | 0.024 | 5.6 | 0.598 | 1.38 | 0.267 | 0.052 | 0.194 |
| NRZ01464 | 6671401 | 657351 | 1.3 | 0.04 | 6.7 | 0.59 | 1.3 | 0.277 | 0.05 | 0.253 |
| NRZ01465 | 6671403 | 657401 | 2.5 | 0.026 | 5.5 | 0.619 | 1.28 | 0.265 | 0.051 | 0.203 |
| NRZ01466 | 6671402 | 657451 | 1.7 | 0.044 | 4.4 | 0.573 | 0.98 | 0.231 | 0.039 | 0.12 |

| Sample ID | Northing | Easting | Au ppb | Ag ppm | As ppm | Bi ppm | Mo ppm | Sb ppm | Te ppm | W ppm |
|-----------|----------|---------|--------|--------|--------|--------|--------|--------|--------|-------|
| NRZ01467 | 6671400 | 657501 | 1.9 | 0.025 | 4.7 | 0.607 | 1.59 | 0.247 | 0.038 | 0.108 |
| NRZ01468 | 6671394 | 657551 | 0.6 | 0.036 | 5.7 | 0.611 | 1.36 | 0.261 | 0.049 | 0.258 |
| NRZ01469 | 6671398 | 657600 | 1.6 | 0.023 | 5.1 | 0.578 | 1.12 | 0.264 | 0.048 | 0.228 |
| NRZ01470 | 6671399 | 657651 | 1.2 | 0.028 | 5.3 | 0.598 | 1.52 | 0.274 | 0.048 | 0.179 |
| NRZ01471 | 6671397 | 657703 | 3 | 0.033 | 5.2 | 0.581 | 1.43 | 0.252 | 0.042 | 0.194 |
| NRZ01472 | 6671401 | 657750 | 2.6 | 0.037 | 4.8 | 0.653 | 1.22 | 0.27 | 0.048 | 0.244 |
| NRZ01473 | 6671399 | 657799 | 3.1 | 0.028 | 5.1 | 0.54 | 1.28 | 0.264 | 0.043 | 0.209 |
| NRZ01474 | 6671400 | 657852 | 3 | 0.035 | 5.3 | 0.532 | 1.14 | 0.256 | 0.044 | 0.21 |
| NRZ01475 | 6671400 | 657900 | 2.7 | 0.019 | 4.3 | 0.509 | 0.9 | 0.24 | 0.041 | 0.176 |
| NRZ01476 | 6671400 | 657949 | 2.3 | 0.045 | 5.4 | 0.462 | 1 | 0.231 | 0.034 | 0.174 |
| NRZ01477 | 6671398 | 658000 | 1.9 | 0.04 | 4.9 | 0.463 | 0.88 | 0.257 | 0.045 | 0.212 |
| NRZ01478 | 6671395 | 658052 | 2.6 | 0.024 | 5 | 0.495 | 1.08 | 0.242 | 0.043 | 0.207 |
| NRZ01479 | 6671399 | 658100 | 3.1 | 0.035 | 4 | 0.48 | 0.71 | 0.252 | 0.044 | 0.191 |
| NRZ01480 | 6671399 | 658148 | 2.7 | 0.065 | 4.1 | 0.387 | 0.75 | 0.209 | 0.038 | 0.155 |
| NRZ01481 | 6671400 | 658203 | 3.6 | 0.061 | 4.3 | 0.46 | 0.78 | 0.247 | 0.037 | 0.215 |
| NRZ01482 | 6671400 | 658249 | 2.2 | 0.056 | 3.7 | 0.386 | 0.68 | 0.236 | 0.038 | 0.214 |
| NRZ01483 | 6671398 | 658301 | 2.4 | 0.037 | 3.9 | 0.446 | 0.64 | 0.251 | 0.044 | 0.262 |
| NRZ01484 | 6671400 | 658351 | 2.6 | 0.038 | 3.3 | 0.411 | 0.56 | 0.23 | 0.043 | 0.187 |
| NRZ01485 | 6671399 | 658399 | 2.4 | 0.09 | 3.4 | 0.306 | 0.44 | 0.189 | 0.031 | 0.202 |
| NRZ01486 | 6671399 | 658449 | 1.7 | 0.077 | 3.2 | 0.309 | 0.38 | 0.187 | 0.035 | 0.206 |
| NRZ01487 | 6671400 | 658500 | 2.3 | 0.12 | 3.3 | 0.342 | 0.43 | 0.191 | 0.036 | 0.198 |
| NRZ01488 | 6671399 | 658551 | 3.8 | 0.136 | 2.9 | 0.337 | 0.47 | 0.202 | 0.031 | 0.159 |
| NRZ01489 | 6671399 | 658601 | 3.2 | 0.122 | 3.7 | 0.386 | 0.55 | 0.225 | 0.036 | 0.22 |
| NRZ01490 | 6671401 | 658650 | 3.8 | 0.124 | 2.8 | 0.431 | 0.51 | 0.205 | 0.032 | 0.156 |
| NRZ01491 | 6671401 | 658700 | 1.8 | 0.062 | 2.7 | 0.458 | 0.86 | 0.238 | 0.064 | 0.126 |
| NRZ01492 | 6671399 | 658750 | 2.4 | 0.054 | 3.2 | 0.55 | 0.92 | 0.239 | 0.05 | 0.165 |
| NRZ01493 | 6671400 | 658801 | 2.4 | 0.043 | 3.1 | 0.548 | 0.67 | 0.293 | 0.057 | 0.18 |
| NRZ01494 | 6671400 | 658851 | 1.4 | 0.032 | 3.3 | 0.48 | 0.97 | 0.226 | 0.039 | 0.123 |
| NRZ01495 | 6671405 | 658896 | 0.9 | 0.037 | 3.5 | 0.397 | 0.66 | 0.184 | 0.039 | 0.193 |
| NRZ01496 | 6671401 | 658950 | 1.2 | 0.032 | 3.4 | 0.433 | 0.81 | 0.248 | 0.044 | 0.231 |
| NRZ01497 | 6671397 | 659001 | 1.1 | 0.063 | 3.2 | 0.463 | 0.65 | 0.234 | 0.042 | 0.116 |
| NRZ01498 | 6671401 | 659050 | 1.1 | 0.044 | 3.3 | 0.444 | 0.62 | 0.225 | 0.045 | 0.198 |

| Sample ID | Northing | Easting | Au ppb | Ag ppm | As ppm | Bi ppm | Mo ppm | Sb ppm | Te ppm | W ppm |
|-----------|----------|---------|--------|--------|--------|--------|--------|--------|--------|-------|
| NRZ01499 | 6671398 | 659103 | 1.2 | 0.035 | 3.1 | 0.477 | 0.79 | 0.236 | 0.043 | 0.116 |
| NRZ01500 | 6671400 | 659151 | 1.5 | 0.03 | 4.4 | 0.516 | 1.44 | 0.281 | 0.049 | 0.234 |
| NRZ01501 | 6671403 | 659199 | 2.3 | 0.033 | 5.1 | 0.556 | 1.85 | 0.283 | 0.049 | 0.212 |
| NRZ01502 | 6671400 | 659250 | 3.7 | 0.042 | 5.6 | 0.619 | 2.09 | 0.302 | 0.051 | 0.207 |
| NRZ01503 | 6671401 | 659298 | 3.6 | 0.033 | 5.6 | 0.626 | 2.3 | 0.279 | 0.043 | 0.198 |
| NRZ01504 | 6671404 | 659350 | 2.5 | 0.037 | 5.1 | 0.695 | 2.53 | 0.323 | 0.05 | 0.142 |
| NRZ01505 | 6671400 | 659400 | 1.3 | 0.025 | 5.1 | 0.55 | 3.2 | 0.302 | 0.057 | 0.219 |
| NRZ01506 | 6671401 | 659450 | 1.4 | 0.017 | 4.8 | 0.544 | 1.61 | 0.322 | 0.064 | 0.269 |
| NRZ01507 | 6671397 | 659499 | 0.9 | 0.02 | 4.6 | 0.486 | 1.43 | 0.267 | 0.045 | 0.159 |
| NRZ01508 | 6671400 | 659549 | 2.2 | 0.021 | 4.7 | 0.556 | 1.44 | 0.322 | 0.055 | 0.158 |
| NRZ01509 | 6671398 | 659602 | 0.8 | 0.021 | 5.4 | 0.46 | 1.49 | 0.261 | 0.051 | 0.199 |
| NRZ01510 | 6671399 | 659648 | 1.4 | 0.019 | 5.1 | 0.47 | 1.32 | 0.227 | 0.041 | 0.198 |
| NRZ01511 | 6671400 | 659699 | 2.2 | 0.021 | 4.9 | 0.451 | 1.26 | 0.247 | 0.051 | 0.216 |
| NRZ01512 | 6671400 | 659749 | 1.5 | 0.021 | 5 | 0.413 | 1.21 | 0.252 | 0.048 | 0.193 |
| NRZ01513 | 6671398 | 659799 | 1.2 | 0.029 | 4.3 | 0.422 | 1.08 | 0.248 | 0.048 | 0.162 |
| NRZ01514 | 6671398 | 659852 | 1.1 | 0.031 | 4.8 | 0.425 | 1.25 | 0.239 | 0.045 | 0.127 |
| NRZ01515 | 6671401 | 659901 | 0.9 | 0.026 | 4.6 | 0.417 | 1.23 | 0.244 | 0.043 | 0.196 |
| NRZ01516 | 6671400 | 659950 | 1 | 0.023 | 4.8 | 0.37 | 1.06 | 0.231 | 0.045 | 0.178 |
| NRZ01517 | 6671400 | 659998 | 0.6 | 0.016 | 5.6 | 0.424 | 1.28 | 0.243 | 0.046 | 0.199 |
| NRZ01518 | 6678000 | 667002 | 5.1 | 0.034 | 3.6 | 0.48 | 1.06 | 0.189 | 0.042 | 0.22 |
| NRZ01519 | 6678000 | 667050 | 3.1 | 0.032 | 3.3 | 0.454 | 0.85 | 0.175 | 0.034 | 0.095 |
| NRZ01520 | 6677975 | 667097 | 6 | 0.03 | 4.7 | 0.419 | 1.12 | 0.216 | 0.041 | 0.233 |
| NRZ01521 | 6677996 | 667152 | 2.7 | 0.039 | 3.2 | 0.466 | 1.08 | 0.169 | 0.034 | 0.138 |
| NRZ01522 | 6678005 | 667201 | 5.8 | 0.021 | 4.1 | 0.441 | 0.95 | 0.196 | 0.04 | 0.224 |
| NRZ01523 | 6678001 | 667253 | 3.6 | 0.031 | 4.5 | 0.425 | 0.96 | 0.21 | 0.041 | 0.206 |
| NRZ01524 | 6677998 | 667303 | 4.1 | 0.024 | 4.6 | 0.44 | 0.98 | 0.203 | 0.04 | 0.18 |
| NRZ01525 | 6677999 | 667350 | 3.3 | 0.041 | 5.3 | 0.499 | 1.07 | 0.223 | 0.045 | 0.194 |
| NRZ01526 | 6678002 | 667399 | 3.4 | 0.028 | 4.7 | 0.525 | 1.06 | 0.237 | 0.05 | 0.213 |
| NRZ01527 | 6678001 | 667450 | 4.2 | 0.031 | 3.7 | 0.492 | 1.14 | 0.2 | 0.046 | 0.093 |
| NRZ01528 | 6678004 | 667502 | 6.8 | 0.062 | 3.4 | 0.378 | 0.72 | 0.18 | 0.033 | 0.067 |
| NRZ01529 | 6677996 | 667550 | 4.4 | 0.026 | 4.6 | 0.476 | 0.99 | 0.269 | 0.048 | 0.198 |
| NRZ01530 | 6677996 | 667601 | 3.9 | 0.044 | 4.7 | 0.468 | 2.27 | 0.217 | 0.038 | 0.134 |

| Sample ID | Northing | Easting | Au ppb | Ag ppm | As ppm | Bi ppm | Mo ppm | Sb ppm | Te ppm | W ppm |
|-----------|----------|---------|--------|--------|--------|--------|--------|--------|--------|-------|
| NRZ01531 | 6677998 | 667649 | 5.9 | 0.03 | 4.7 | 0.458 | 1.07 | 0.237 | 0.047 | 0.195 |
| NRZ01532 | 6677999 | 667699 | 5.9 | 0.046 | 3.8 | 0.414 | 0.82 | 0.226 | 0.039 | 0.147 |
| NRZ01533 | 6677999 | 667750 | 3.3 | 0.044 | 3.4 | 0.357 | 0.62 | 0.172 | 0.036 | 0.097 |
| NRZ01534 | 6677997 | 667800 | 4.8 | 0.025 | 3.7 | 0.415 | 0.78 | 0.201 | 0.031 | 0.124 |
| NRZ01535 | 6678000 | 667852 | 6.7 | 0.036 | 4.1 | 0.45 | 0.8 | 0.186 | 0.035 | 0.181 |
| NRZ01536 | 6677999 | 667900 | 3.4 | 0.039 | 4.8 | 0.405 | 0.78 | 0.226 | 0.049 | 0.196 |
| NRZ01537 | 6678002 | 667951 | 3.5 | 0.041 | 4.5 | 0.468 | 0.9 | 0.212 | 0.038 | 0.172 |
| NRZ01538 | 6677999 | 667999 | 3.1 | 0.032 | 5.5 | 0.436 | 0.79 | 0.254 | 0.048 | 0.256 |
| NRZ01539 | 6677997 | 668051 | 2.7 | 0.033 | 3.6 | 0.377 | 0.57 | 0.182 | 0.034 | 0.113 |
| NRZ01540 | 6677998 | 668099 | 2.5 | 0.025 | 4.6 | 0.355 | 0.66 | 0.245 | 0.045 | 0.198 |
| NRZ01541 | 6678000 | 668150 | 3.5 | 0.031 | 3.8 | 0.335 | 0.53 | 0.224 | 0.046 | 0.144 |
| NRZ01542 | 6678000 | 668200 | 5.1 | 0.048 | 4.1 | 0.281 | 0.51 | 0.209 | 0.034 | 0.219 |
| NRZ01543 | 6677999 | 668249 | 2.2 | 0.048 | 2.9 | 0.364 | 0.5 | 0.236 | 0.039 | 0.135 |
| NRZ01544 | 6677998 | 668298 | 3 | 0.055 | 4.9 | 0.287 | 0.57 | 0.227 | 0.038 | 0.199 |
| NRZ01545 | 6678000 | 668350 | 3 | 0.071 | 4.1 | 0.325 | 0.68 | 0.238 | 0.046 | 0.107 |
| NRZ01546 | 6678000 | 668401 | 1.4 | 0.03 | 3.2 | 0.349 | 0.49 | 0.212 | 0.044 | 0.134 |
| NRZ01547 | 6678000 | 668448 | 3.4 | 0.055 | 4.4 | 0.295 | 0.55 | 0.219 | 0.039 | 0.188 |
| NRZ01548 | 6678000 | 668501 | 2.7 | 0.05 | 3 | 0.33 | 0.46 | 0.136 | 0.027 | 0.075 |
| NRZ01549 | 6677999 | 668549 | 3.3 | 0.048 | 3.9 | 0.335 | 0.57 | 0.227 | 0.048 | 0.137 |
| NRZ01550 | 6678000 | 668600 | 2.2 | 0.059 | 4.6 | 0.376 | 0.65 | 0.278 | 0.061 | 0.222 |
| NRZ01551 | 6678002 | 668648 | 3.8 | 0.056 | 4.1 | 0.313 | 0.8 | 0.209 | 0.042 | 0.112 |
| NRZ01552 | 6678000 | 668700 | 4.5 | 0.055 | 4.1 | 0.256 | 0.67 | 0.256 | 0.052 | 0.279 |
| NRZ01553 | 6677999 | 668747 | 5.2 | 0.069 | 3.4 | 0.225 | 0.57 | 0.172 | 0.041 | 0.129 |
| NRZ01554 | 6678000 | 668800 | 1.9 | 0.06 | 3.4 | 0.219 | 0.55 | 0.178 | 0.035 | 0.332 |
| NRZ01555 | 6678000 | 668849 | 4.5 | 0.062 | 4.1 | 0.223 | 0.7 | 0.206 | 0.035 | 0.226 |
| NRZ01556 | 6677998 | 668897 | 2.5 | 0.061 | 3.1 | 0.207 | 0.54 | 0.158 | 0.032 | 0.136 |
| NRZ01557 | 6678000 | 668949 | 1.3 | 0.059 | 3.3 | 0.204 | 0.63 | 0.257 | 0.034 | 0.205 |
| NRZ01558 | 6678001 | 668999 | 3 | 0.051 | 3 | 0.176 | 0.52 | 0.121 | 0.025 | 0.125 |
| NRZ01559 | 6677999 | 669049 | 3.9 | 0.07 | 3.8 | 0.222 | 0.7 | 0.233 | 0.035 | 0.35 |
| NRZ01560 | 6678000 | 669100 | 5 | 0.088 | 3.3 | 0.17 | 0.49 | 0.2 | 0.036 | 0.396 |
| NRZ01561 | 6678000 | 669150 | 4.1 | 0.072 | 3.9 | 0.187 | 0.56 | 0.218 | 0.035 | 0.369 |
| NRZ01562 | 6678000 | 669201 | 3.4 | 0.071 | 3.8 | 0.194 | 0.59 | 0.224 | 0.036 | 0.311 |

| Sample ID | Northing | Easting | Au ppb | Ag ppm | As ppm | Bi ppm | Mo ppm | Sb ppm | Te ppm | W ppm |
|-----------|----------|---------|--------|--------|--------|--------|--------|--------|--------|-------|
| NRZ01563 | 6678000 | 669249 | 2.8 | 0.073 | 4.1 | 0.238 | 0.59 | 0.196 | 0.038 | 0.192 |
| NRZ01564 | 6678002 | 669298 | 1.9 | 0.048 | 4.2 | 0.308 | 0.71 | 0.247 | 0.041 | 0.167 |
| NRZ01565 | 6677999 | 669348 | 1.7 | 0.036 | 4.8 | 0.328 | 0.82 | 0.273 | 0.056 | 0.126 |
| NRZ01566 | 6678000 | 669401 | 1.3 | 0.034 | 4.5 | 0.331 | 1.04 | 0.266 | 0.05 | 0.151 |
| NRZ01567 | 6677998 | 669450 | 3.4 | 0.043 | 6.1 | 0.314 | 1.06 | 0.314 | 0.052 | 0.172 |
| NRZ01568 | 6678002 | 669502 | 1.7 | 0.021 | 5.3 | 0.341 | 1.18 | 0.331 | 0.055 | 0.304 |
| NRZ01569 | 6677997 | 669548 | 2.2 | 0.028 | 5.4 | 0.35 | 1.21 | 0.211 | 0.037 | 0.122 |
| NRZ01570 | 6678002 | 669596 | 3.5 | 0.032 | 4.5 | 0.365 | 1.12 | 0.214 | 0.037 | 0.148 |
| NRZ01571 | 6677999 | 669650 | 1.2 | 0.036 | 5.8 | 0.408 | 1.6 | 0.266 | 0.058 | 0.112 |
| NRZ01572 | 6678001 | 669699 | 2 | 0.03 | 5.8 | 0.387 | 1.68 | 0.347 | 0.058 | 0.173 |
| NRZ01573 | 6678001 | 669747 | 2 | 0.029 | 4.6 | 0.308 | 1.22 | 0.331 | 0.054 | 0.326 |
| NRZ01574 | 6677998 | 669800 | 1.7 | 0.032 | 5 | 0.384 | 1.3 | 0.183 | 0.038 | 0.137 |
| NRZ01575 | 6677999 | 669848 | 3.2 | 0.058 | 5.1 | 0.315 | 1.2 | 0.286 | 0.051 | 0.166 |
| NRZ01576 | 6677997 | 669900 | 1.8 | 0.058 | 5.3 | 0.321 | 1.14 | 0.302 | 0.048 | 0.428 |
| NRZ01577 | 6678001 | 669950 | 2.5 | 0.068 | 4.8 | 0.336 | 1.26 | 0.262 | 0.045 | 0.145 |
| NRZ01578 | 6678002 | 670001 | 2.8 | 0.021 | 5.2 | 0.394 | 1.55 | 0.231 | 0.04 | 0.181 |
| NRZ01785 | 6674363 | 658595 | 3.4 | 0.08 | 2.8 | 0.444 | 0.63 | 0.184 | 0.031 | 0.177 |
| NRZ01786 | 6674363 | 658653 | 5.5 | 0.092 | 3 | 0.536 | 1.05 | 0.194 | 0.037 | 0.089 |
| NRZ01787 | 6674363 | 658702 | 3.9 | 0.05 | 4.1 | 0.535 | 1.08 | 0.221 | 0.045 | 0.216 |
| NRZ01788 | 6674355 | 658752 | 4.4 | 0.092 | 3.6 | 0.586 | 0.94 | 0.235 | 0.042 | 0.121 |
| NRZ01789 | 6674365 | 658802 | 6.4 | 0.041 | 4.1 | 0.568 | 1.19 | 0.235 | 0.047 | 0.211 |
| NRZ01790 | 6674357 | 658849 | 5.2 | 0.054 | 4.5 | 0.596 | 1.2 | 0.252 | 0.05 | 0.194 |
| NRZ01791 | 6674355 | 658907 | 8.3 | 0.03 | 3.9 | 0.623 | 1.12 | 0.243 | 0.051 | 0.125 |
| NRZ01792 | 6674360 | 658953 | 8.4 | 0.044 | 4.7 | 0.616 | 1.46 | 0.268 | 0.05 | 0.235 |
| NRZ01793 | 6674357 | 659000 | 7.3 | 0.043 | 5.3 | 0.616 | 1.21 | 0.273 | 0.053 | 0.205 |
| NRZ01794 | 6674354 | 659062 | 5.4 | 0.048 | 4.7 | 0.561 | 1.05 | 0.252 | 0.051 | 0.192 |
| NRZ01795 | 6674363 | 659105 | 3.3 | 0.029 | 3.6 | 0.453 | 0.65 | 0.207 | 0.036 | 0.207 |
| NRZ01796 | 6674359 | 659150 | 6.5 | 0.027 | 4.1 | 0.521 | 0.98 | 0.243 | 0.047 | 0.101 |
| NRZ01797 | 6674355 | 659199 | 7.2 | 0.04 | 5.1 | 0.523 | 1.19 | 0.277 | 0.059 | 0.177 |
| NRZ01798 | 6674357 | 659251 | 5.4 | 0.055 | 5.4 | 0.587 | 1.36 | 0.288 | 0.063 | 0.236 |
| NRZ01799 | 6674348 | 659302 | 5.9 | 0.061 | 3.9 | 0.585 | 1.29 | 0.256 | 0.051 | 0.101 |
| NRZ01800 | 6674335 | 659353 | 5 | 0.059 | 4.8 | 0.603 | 0.94 | 0.272 | 0.057 | 0.209 |

| Sample ID | Northing | Easting | Au ppb | Ag ppm | As ppm | Bi ppm | Mo ppm | Sb ppm | Te ppm | W ppm |
|-----------|----------|---------|--------|--------|--------|--------|--------|--------|--------|-------|
| NRZ01801 | 6674339 | 659400 | 2.9 | 0.043 | 5.1 | 0.588 | 1.17 | 0.265 | 0.058 | 0.216 |
| NRZ01802 | 6674343 | 659451 | 3.8 | 0.048 | 4.4 | 0.582 | 0.92 | 0.274 | 0.054 | 0.186 |
| NRZ01803 | 6674349 | 659502 | 3.3 | 0.044 | 4.5 | 0.578 | 1.1 | 0.302 | 0.062 | 0.203 |
| NRZ01804 | 6674352 | 659550 | 3.3 | 0.05 | 4.3 | 0.44 | 0.78 | 0.248 | 0.05 | 0.177 |
| NRZ01805 | 6674355 | 659603 | 4.1 | 0.06 | 4.1 | 0.472 | 0.78 | 0.233 | 0.051 | 0.188 |
| NRZ01806 | 6674354 | 659651 | 3.7 | 0.042 | 3.2 | 0.42 | 0.59 | 0.22 | 0.048 | 0.174 |
| NRZ01807 | 6674364 | 659696 | 2.2 | 0.047 | 3.1 | 0.368 | 0.5 | 0.202 | 0.042 | 0.156 |
| NRZ01808 | 6674367 | 659749 | 2.9 | 0.034 | 3 | 0.428 | 0.57 | 0.214 | 0.043 | 0.184 |
| NRZ01809 | 6674358 | 659799 | 3.6 | 0.038 | 2.7 | 0.362 | 0.52 | 0.205 | 0.049 | 0.158 |
| NRZ01810 | 6674352 | 659850 | 3.2 | 0.036 | 2.5 | 0.371 | 0.49 | 0.194 | 0.048 | 0.151 |
| NRZ01811 | 6674358 | 659899 | 2.3 | 0.03 | 2.9 | 0.42 | 0.57 | 0.221 | 0.044 | 0.153 |
| NRZ01812 | 6674350 | 659952 | 3.1 | 0.038 | 3.1 | 0.395 | 0.57 | 0.216 | 0.044 | 0.192 |
| NRZ01813 | 6674351 | 660002 | 3.3 | 0.026 | 3.2 | 0.437 | 0.81 | 0.253 | 0.049 | 0.197 |
| NRZ01814 | 6674349 | 660052 | 2.4 | 0.029 | 2.4 | 0.471 | 0.55 | 0.288 | 0.057 | 0.176 |
| NRZ01815 | 6674354 | 660102 | 3.1 | 0.049 | 3.7 | 0.371 | 0.63 | 0.226 | 0.045 | 0.182 |
| NRZ01816 | 6674498 | 660149 | 3.6 | 0.036 | 3.1 | 0.373 | 0.63 | 0.218 | 0.046 | 0.191 |
| NRZ01817 | 6674504 | 660200 | 2.5 | 0.04 | 3.7 | 0.468 | 1.14 | 0.25 | 0.051 | 0.214 |
| NRZ01818 | 6674491 | 660249 | 5.8 | 0.037 | 5.1 | 0.545 | 2.22 | 0.319 | 0.066 | 0.231 |
| NRZ01819 | 6674491 | 660297 | 3.2 | 0.027 | 4.7 | 0.486 | 2.01 | 0.289 | 0.051 | 0.247 |
| NRZ01820 | 6674493 | 660350 | 3.5 | 0.024 | 4.8 | 0.512 | 1.89 | 0.304 | 0.058 | 0.253 |
| NRZ01821 | 6674468 | 660397 | 3.4 | 0.039 | 5.5 | 0.518 | 2.21 | 0.312 | 0.058 | 0.257 |
| NRZ01822 | 6674486 | 660450 | 4.2 | 0.035 | 6.3 | 0.529 | 2.18 | 0.366 | 0.064 | 0.279 |
| NRZ01823 | 6674488 | 660499 | 3.5 | 0.053 | 6.5 | 0.526 | 2.18 | 0.346 | 0.057 | 0.271 |
| NRZ01824 | 6674486 | 660549 | 4.7 | 0.043 | 5.1 | 0.524 | 2.08 | 0.326 | 0.058 | 0.233 |
| NRZ01825 | 6674488 | 660600 | 2.3 | 0.049 | 4.1 | 0.569 | 2.46 | 0.288 | 0.05 | 0.075 |
| NRZ01826 | 6674490 | 660645 | 2.3 | 0.028 | 4.9 | 0.554 | 2.7 | 0.305 | 0.054 | 0.188 |
| NRZ01827 | 6674499 | 660699 | 1.9 | 0.02 | 4.4 | 0.541 | 2.63 | 0.297 | 0.052 | 0.186 |
| NRZ01828 | 6674496 | 660755 | 2.8 | 0.028 | 4.3 | 0.52 | 2.74 | 0.285 | 0.055 | 0.19 |
| NRZ01829 | 6674501 | 660801 | 2.7 | 0.026 | 4.2 | 0.49 | 2.75 | 0.293 | 0.053 | 0.168 |
| NRZ01927 | 6676200 | 660848 | 4 | 0.059 | 4.1 | 0.381 | 0.78 | 0.231 | 0.053 | 0.15 |
| NRZ01928 | 6676198 | 660898 | 3.8 | 0.056 | 4.1 | 0.398 | 0.81 | 0.224 | 0.041 | 0.074 |
| NRZ01929 | 6676203 | 660947 | 5.6 | 0.063 | 3.3 | 0.372 | 0.62 | 0.225 | 0.05 | 0.128 |

| Sample ID | Northing | Easting | Au ppb | Ag ppm | As ppm | Bi ppm | Mo ppm | Sb ppm | Te ppm | W ppm |
|-----------|----------|---------|--------|--------|--------|--------|--------|--------|--------|-------|
| NRZ01930 | 6676202 | 660994 | 5.8 | 0.034 | 5.2 | 0.411 | 0.88 | 0.25 | 0.051 | 0.201 |
| NRZ01931 | 6676200 | 661051 | 7.1 | 0.073 | 4 | 0.427 | 0.74 | 0.224 | 0.048 | 0.069 |
| NRZ01932 | 6676199 | 661098 | 5.5 | 0.093 | 3.8 | 0.444 | 0.78 | 0.248 | 0.048 | 0.087 |
| NRZ01933 | 6676195 | 661144 | 5.5 | 0.097 | 3.9 | 0.438 | 0.86 | 0.213 | 0.038 | 0.06 |
| NRZ01934 | 6676200 | 661206 | 4.3 | 0.057 | 4.7 | 0.422 | 1.06 | 0.252 | 0.056 | 0.196 |
| NRZ01935 | 6676197 | 661246 | 4.1 | 0.084 | 3.2 | 0.373 | 0.57 | 0.2 | 0.041 | 0.057 |
| NRZ01936 | 6676200 | 661300 | 3 | 0.04 | 4.1 | 0.406 | 0.8 | 0.232 | 0.053 | 0.144 |
| NRZ01937 | 6673002 | 652300 | 3.5 | 0.11 | 3.2 | 0.413 | 0.54 | 0.182 | 0.04 | 0.124 |
| NRZ01938 | 6672999 | 652348 | 4 | 0.134 | 3 | 0.384 | 0.49 | 0.18 | 0.042 | 0.119 |
| NRZ01939 | 6673000 | 652402 | 2.8 | 0.05 | 2.3 | 0.31 | 0.41 | 0.176 | 0.039 | 0.102 |
| NRZ01940 | 6673000 | 652450 | 3.6 | 0.046 | 2.5 | 0.339 | 0.38 | 0.19 | 0.038 | 0.115 |
| NRZ01941 | 6673000 | 652500 | 4.1 | 0.095 | 3.7 | 0.446 | 0.65 | 0.212 | 0.055 | 0.143 |
| NRZ01942 | 6673000 | 652549 | 2.9 | 0.057 | 2.7 | 0.386 | 0.55 | 0.18 | 0.034 | 0.077 |
| NRZ02143 | 6673001 | 651750 | 0.6 | 0.039 | 3.2 | 0.187 | 0.24 | 0.141 | 0.011 | 0.095 |
| NRZ02144 | 6673003 | 651800 | 1.7 | 0.052 | 3.6 | 0.18 | 0.28 | 0.126 | 0.009 | 0.131 |
| NRZ02145 | 6672998 | 651850 | 1 | 0.051 | 3.1 | 0.164 | 0.52 | 0.12 | 0.01 | 0.104 |
| NRZ02146 | 6672998 | 651898 | 1 | 0.086 | 3.5 | 0.275 | 0.38 | 0.129 | 0.018 | 0.151 |
| NRZ02147 | 6673000 | 651950 | 2.3 | 0.065 | 3.3 | 0.293 | 0.32 | 0.141 | 0.014 | 0.119 |
| NRZ02148 | 6673001 | 652000 | 3.2 | 0.125 | 4.8 | 0.279 | 0.56 | 0.138 | 0.014 | 0.12 |
| NRZ02149 | 6673000 | 652050 | 1.4 | 0.035 | 3.8 | 0.396 | 0.56 | 0.163 | 0.02 | 0.13 |
| NRZ02150 | 6673000 | 652101 | 3.4 | 0.068 | 2.1 | 0.428 | 0.24 | 0.146 | 0.015 | 0.077 |
| NRZ02151 | 6673000 | 652149 | 3 | 0.048 | 2.2 | 0.354 | 0.3 | 0.148 | 0.019 | 0.13 |
| NRZ02152 | 6673000 | 652200 | 2.9 | 0.064 | 1.8 | 0.287 | 0.28 | 0.15 | 0.019 | 0.106 |
| NRZ02153 | 6673000 | 652251 | 3.1 | 0.074 | 2.2 | 0.304 | 0.31 | 0.155 | 0.016 | 0.1 |
| NRZ02230 | 6677701 | 653351 | 2.1 | 0.011 | 3.6 | 0.337 | 2.21 | 0.205 | 0.037 | 0.05 |
| NRZ02231 | 6677700 | 653399 | 2.1 | 0.008 | 3.5 | 0.329 | 2.01 | 0.191 | 0.039 | 0.057 |
| NRZ02232 | 6677701 | 653448 | 3.1 | 0.008 | 3.8 | 0.275 | 2.09 | 0.192 | 0.038 | 0.099 |
| NRZ02233 | 6677701 | 653500 | 3.1 | 0.015 | 4.1 | 0.332 | 2.06 | 0.212 | 0.038 | 0.142 |
| NRZ02234 | 6677700 | 653550 | 2.4 | 0.012 | 4 | 0.339 | 2.13 | 0.215 | 0.041 | 0.162 |
| NRZ02235 | 6677700 | 653600 | 2.4 | 0.01 | 3.4 | 0.318 | 2.02 | 0.207 | 0.044 | 0.087 |
| NRZ02236 | 6677701 | 653650 | 1.4 | 0.012 | 4.5 | 0.351 | 2.07 | 0.244 | 0.05 | 0.149 |
| NRZ02237 | 6677699 | 654700 | 2.2 | 0.012 | 3.6 | 0.333 | 1.93 | 0.19 | 0.036 | 0.046 |

| Sample ID | Northing | Easting | Au ppb | Ag ppm | As ppm | Bi ppm | Mo ppm | Sb ppm | Te ppm | W ppm |
|-----------|----------|---------|--------|--------|--------|--------|--------|--------|--------|-------|
| NRZ02238 | 6677700 | 653750 | 1.2 | 0.016 | 4.7 | 0.362 | 2.12 | 0.241 | 0.042 | 0.169 |
| NRZ02239 | 6677702 | 653800 | 3.6 | 0.018 | 5.2 | 0.376 | 2.11 | 0.225 | 0.044 | 0.172 |
| NRZ02240 | 6677700 | 653850 | 1.5 | 0.022 | 5.8 | 0.369 | 2.06 | 0.242 | 0.049 | 0.16 |
| NRZ02241 | 6677701 | 653899 | 1.9 | 0.021 | 6.8 | 0.386 | 2.2 | 0.296 | 0.058 | 0.13 |
| NRZ02242 | 6677700 | 653950 | 1.1 | 0.024 | 6.3 | 0.382 | 2.27 | 0.281 | 0.058 | 0.193 |
| NRZ02243 | 6677701 | 654000 | 2.7 | 0.022 | 6.3 | 0.391 | 2.31 | 0.296 | 0.066 | 0.197 |
| NRZ02244 | 6677700 | 654050 | 2.1 | 0.014 | 4.1 | 0.381 | 2.25 | 0.217 | 0.04 | 0.112 |
| NRZ02245 | 6677704 | 654097 | 3.7 | 0.027 | 5.7 | 0.386 | 2.52 | 0.244 | 0.04 | 0.134 |
| NRZ02246 | 6677699 | 654161 | 3.4 | 0.029 | 6.5 | 0.401 | 2.46 | 0.308 | 0.06 | 0.202 |
| NRZ02247 | 6677700 | 654201 | 3.3 | 0.023 | 6.1 | 0.401 | 2.45 | 0.289 | 0.05 | 0.191 |
| NRZ02248 | 6677701 | 654251 | 2.5 | 0.03 | 6.3 | 0.421 | 2.43 | 0.279 | 0.047 | 0.15 |
| NRZ02249 | 6677702 | 654300 | 3.5 | 0.02 | 5.3 | 0.392 | 2.1 | 0.276 | 0.055 | 0.164 |
| NRZ02250 | 6677700 | 654350 | 1.9 | 0.027 | 4.7 | 0.397 | 2.19 | 0.277 | 0.059 | 0.183 |
| NRZ02251 | 6677701 | 654401 | 2.4 | 0.024 | 5 | 0.441 | 2.39 | 0.286 | 0.054 | 0.157 |
| NRZ02252 | 6677702 | 654450 | 2.6 | 0.026 | 4.5 | 0.439 | 2.44 | 0.281 | 0.05 | 0.14 |
| NRZ02253 | 6677697 | 654496 | 3.2 | 0.028 | 5.9 | 0.436 | 2.41 | 0.278 | 0.054 | 0.158 |
| NRZ02254 | 6677700 | 654550 | 1.5 | 0.02 | 5.6 | 0.434 | 2.16 | 0.267 | 0.045 | 0.132 |
| NRZ02255 | 6677701 | 654601 | 1.9 | 0.018 | 5.2 | 0.414 | 2.62 | 0.258 | 0.048 | 0.219 |
| NRZ02256 | 6677700 | 654650 | 1.7 | 0.018 | 4.1 | 0.391 | 2.39 | 0.259 | 0.058 | 0.101 |
| NRZ02257 | 6677703 | 654700 | 1.8 | 0.014 | 3.7 | 0.415 | 2.26 | 0.208 | 0.039 | 0.049 |
| NRZ02258 | 6677700 | 654750 | 3.8 | 0.014 | 4.5 | 0.389 | 2.33 | 0.25 | 0.049 | 0.154 |
| NRZ02259 | 6677700 | 654802 | 2.6 | 0.021 | 6 | 0.361 | 1.89 | 0.242 | 0.057 | 0.15 |
| NRZ02260 | 6677700 | 654850 | 1.5 | 0.02 | 5.1 | 0.358 | 2.26 | 0.247 | 0.054 | 0.132 |
| NRZ02261 | 6677694 | 654899 | 1.5 | 0.02 | 4.8 | 0.338 | 2.17 | 0.23 | 0.055 | 0.144 |
| NRZ02262 | 6677700 | 654950 | 1.8 | 0.016 | 3.7 | 0.275 | 2.1 | 0.188 | 0.039 | 0.11 |
| NRZ02263 | 6677697 | 655000 | 0.9 | 0.022 | 4 | 0.353 | 1.84 | 0.174 | 0.04 | 0.075 |
| NRZ02264 | 6677700 | 655051 | 1 | 0.016 | 5 | 0.391 | 2.16 | 0.22 | 0.059 | 0.155 |
| NRZ02265 | 6677697 | 655097 | 1.1 | 0.019 | 3.7 | 0.326 | 1.61 | 0.157 | 0.047 | 0.087 |
| NRZ02266 | 6677694 | 655153 | 0.8 | 0.027 | 3.2 | 0.344 | 1.06 | 0.124 | 0.034 | 0.06 |
| NRZ02267 | 6677701 | 655201 | 0.9 | 0.027 | 2 | 0.272 | 0.85 | 0.058 | 0.02 | 0.018 |
| NRZ02268 | 6677701 | 655248 | 0.7 | 0.024 | 1.5 | 0.238 | 0.79 | 0.068 | 0.02 | 0.023 |
| NRZ02269 | 6677699 | 655297 | < 0.5 | 0.012 | 2.8 | 0.145 | 0.72 | 0.082 | 0.022 | 0.048 |

| Sample ID | Northing | Easting | Au ppb | Ag ppm | As ppm | Bi ppm | Mo ppm | Sb ppm | Te ppm | W ppm |
|-----------|----------|---------|--------|--------|--------|--------|--------|--------|--------|-------|
| NRZ02270 | 6677734 | 655340 | < 0.5 | 0.007 | 1 | 0.13 | 0.55 | 0.041 | 0.012 | 0.008 |
| NRZ02271 | 6677703 | 655400 | 0.9 | 0.015 | 1.5 | 0.131 | 0.54 | 0.055 | 0.015 | 0.057 |
| NRZ02272 | 6677700 | 655450 | 1.3 | 0.013 | 1.4 | 0.123 | 0.52 | 0.057 | 0.014 | 0.035 |
| NRZ02273 | 6677697 | 655500 | 1.6 | 0.008 | 1.6 | 0.158 | 0.74 | 0.058 | 0.015 | 0.02 |
| NRZ02274 | 6677700 | 655550 | 1.2 | 0.01 | 1.8 | 0.181 | 0.82 | 0.088 | 0.022 | 0.05 |
| NRZ02275 | 6677706 | 655599 | 1.1 | 0.014 | 2.1 | 0.14 | 0.55 | 0.08 | 0.025 | 0.064 |
| NRZ02276 | 6677701 | 655652 | 1.8 | 0.021 | 2.2 | 0.165 | 0.88 | 0.089 | 0.023 | 0.073 |
| NRZ02277 | 6677694 | 655717 | 1 | 0.02 | 2.6 | 0.176 | 0.99 | 0.098 | 0.03 | 0.063 |
| NRZ02278 | 6677700 | 655752 | 1.4 | 0.042 | 2.2 | 0.133 | 0.85 | 0.072 | 0.025 | 0.063 |
| NRZ02279 | 6677700 | 655800 | 0.9 | 0.022 | 0.6 | 0.078 | 0.37 | 0.025 | 0.009 | 0.013 |
| NRZ02280 | 6677698 | 655852 | 1.5 | 0.007 | 0.6 | 0.083 | 0.28 | 0.022 | 0.008 | 0.027 |
| NRZ02281 | 6677702 | 655898 | 1.3 | 0.019 | 1.6 | 0.123 | 0.49 | 0.071 | 0.018 | 0.042 |
| NRZ02282 | 6677701 | 655952 | 1.2 | 0.031 | 2 | 0.096 | 0.39 | 0.047 | 0.015 | 0.043 |
| NRZ02283 | 6677699 | 656001 | 0.7 | 0.023 | 2.1 | 0.144 | 0.34 | 0.082 | 0.02 | 0.048 |
| NRZ02284 | 6677703 | 656051 | < 0.5 | 0.016 | 2 | 0.169 | 0.31 | 0.085 | 0.019 | 0.072 |
| NRZ02285 | 6677700 | 656100 | < 0.5 | 0.022 | 1.3 | 0.137 | 0.36 | 0.044 | 0.014 | 0.018 |
| NRZ02286 | 6677700 | 656150 | 1.1 | 0.024 | 2.1 | 0.16 | 0.56 | 0.076 | 0.023 | 0.058 |
| NRZ02287 | 6677700 | 656200 | 0.9 | 0.031 | 2.4 | 0.166 | 0.56 | 0.082 | 0.028 | 0.072 |
| NRZ02288 | 6677699 | 656250 | 1 | 0.048 | 2.1 | 0.19 | 0.4 | 0.095 | 0.023 | 0.026 |
| NRZ02289 | 6677701 | 656299 | 0.7 | 0.028 | 3.7 | 0.202 | 0.61 | 0.143 | 0.029 | 0.087 |
| NRZ02290 | 6677692 | 656351 | 1.2 | 0.023 | 3.5 | 0.213 | 0.53 | 0.166 | 0.037 | 0.081 |
| NRZ02291 | 6677703 | 656399 | 0.8 | 0.026 | 2.8 | 0.226 | 0.54 | 0.172 | 0.04 | 0.081 |
| NRZ02292 | 6677699 | 656450 | 1.1 | 0.042 | 3.9 | 0.232 | 0.6 | 0.166 | 0.042 | 0.116 |
| NRZ02293 | 6677702 | 656500 | 0.6 | 0.028 | 3.6 | 0.191 | 0.5 | 0.14 | 0.029 | 0.083 |
| NRZ02294 | 6677600 | 668000 | 1.6 | 0.036 | 3.9 | 0.365 | 0.65 | 0.246 | 0.056 | 0.131 |
| NRZ02295 | 6677599 | 668099 | 3 | 0.045 | 3.9 | 0.326 | 0.6 | 0.235 | 0.051 | 0.146 |
| NRZ02296 | 6677600 | 668199 | 2.9 | 0.049 | 4.1 | 0.311 | 0.56 | 0.25 | 0.05 | 0.164 |
| NRZ02297 | 6677600 | 668300 | 2.3 | 0.038 | 4 | 0.323 | 0.61 | 0.256 | 0.051 | 0.189 |
| NRZ02298 | 6677602 | 668398 | 3.7 | 0.054 | 4.4 | 0.276 | 0.57 | 0.232 | 0.046 | 0.164 |
| NRZ02299 | 6677600 | 668500 | 3.2 | 0.038 | 4.3 | 0.258 | 0.51 | 0.21 | 0.042 | 0.126 |
| NRZ02300 | 6677600 | 668599 | 3.1 | 0.043 | 4.3 | 0.261 | 0.56 | 0.222 | 0.047 | 0.152 |
| NRZ02301 | 6677601 | 668700 | 3.9 | 0.054 | 4.3 | 0.282 | 0.58 | 0.218 | 0.045 | 0.134 |

| Sample ID | Northing | Easting | Au ppb | Ag ppm | As ppm | Bi ppm | Mo ppm | Sb ppm | Te ppm | W ppm |
|-----------|----------|---------|--------|--------|--------|--------|--------|--------|--------|-------|
| NRZ02302 | 6677600 | 668800 | 2.8 | 0.044 | 3.4 | 0.2 | 0.42 | 0.173 | 0.032 | 0.122 |
| NRZ02303 | 6677600 | 668902 | 1.2 | 0.04 | 4.4 | 0.313 | 0.65 | 0.251 | 0.05 | 0.176 |
| NRZ02304 | 6677600 | 669001 | 2.3 | 0.047 | 4.3 | 0.251 | 0.52 | 0.209 | 0.038 | 0.148 |
| NRZ02305 | 6677599 | 669100 | 1 | 0.033 | 4.6 | 0.336 | 0.69 | 0.259 | 0.056 | 0.146 |
| NRZ02306 | 6677598 | 669198 | 1.9 | 0.032 | 5.6 | 0.38 | 0.98 | 0.294 | 0.057 | 0.177 |
| NRZ02307 | 6677601 | 669301 | 2.8 | 0.036 | 4 | 0.336 | 0.8 | 0.233 | 0.043 | 0.091 |
| NRZ02308 | 6677600 | 669401 | 1.2 | 0.027 | 5.3 | 0.322 | 1.3 | 0.228 | 0.048 | 0.153 |
| NRZ02309 | 6677601 | 669500 | 3.3 | 0.028 | 5.4 | 0.373 | 1.3 | 0.274 | 0.056 | 0.161 |
| NRZ02310 | 6677602 | 669600 | 3.1 | 0.032 | 5.5 | 0.35 | 1.57 | 0.237 | 0.041 | 0.135 |
| NRZ02311 | 6677599 | 669698 | 4.7 | 0.031 | 6.3 | 0.428 | 1.66 | 0.318 | 0.06 | 0.174 |
| NRZ02312 | 6677600 | 669799 | | | | | | | | |
| NRZ02313 | 6677598 | 669899 | 2.1 | 0.025 | 5.2 | 0.391 | 1.41 | 0.303 | 0.062 | 0.144 |
| NRZ02314 | 6677601 | 670000 | 2.1 | 0.032 | 5.5 | 0.393 | 1.52 | 0.285 | 0.049 | 0.152 |
| NRZ02796 | 6678402 | 667997 | 3.7 | 0.03 | 3.5 | 0.326 | 0.5 | 0.194 | 0.036 | 0.198 |
| NRZ02797 | 6678401 | 668101 | 2.8 | 0.031 | 3.9 | 0.334 | 0.53 | 0.22 | 0.046 | 0.157 |
| NRZ02798 | 6678397 | 668200 | 3.9 | 0.034 | 3.4 | 0.297 | 0.48 | 0.207 | 0.035 | 0.144 |
| NRZ02799 | 6678400 | 668300 | 2.4 | 0.031 | 3.6 | 0.315 | 0.57 | 0.221 | 0.036 | 0.169 |
| NRZ02800 | 6678399 | 668397 | 1.7 | 0.038 | 3.7 | 0.336 | 0.55 | 0.233 | 0.044 | 0.165 |
| NRZ02801 | 6678399 | 668503 | 2.7 | 0.034 | 3.9 | 0.35 | 0.65 | 0.239 | 0.047 | 0.11 |
| NRZ02802 | 6678404 | 668594 | 3.3 | 0.056 | 4 | 0.286 | 0.5 | 0.212 | 0.037 | 0.159 |
| NRZ02803 | 6678401 | 668703 | 2.3 | 0.061 | 3.5 | 0.305 | 0.52 | 0.246 | 0.039 | 0.159 |
| NRZ02804 | 6678397 | 668801 | 2 | 0.052 | 4.1 | 0.332 | 0.68 | 0.256 | 0.047 | 0.166 |
| NRZ02805 | 6678399 | 668900 | 1.8 | 0.059 | 3.6 | 0.269 | 0.55 | 0.228 | 0.039 | 0.169 |
| NRZ02806 | 6678401 | 669001 | 1.9 | 0.051 | 3.7 | 0.274 | 0.59 | 0.22 | 0.038 | 0.121 |
| NRZ02807 | 6678401 | 669099 | 1.2 | 0.057 | 3.4 | 0.28 | 0.52 | 0.188 | 0.03 | 0.152 |
| NRZ02808 | 6678398 | 669199 | 2.6 | 0.054 | 4.1 | 0.292 | 0.58 | 0.239 | 0.04 | 0.127 |
| NRZ02809 | 6678400 | 669299 | 3.2 | 0.052 | 4 | 0.308 | 0.6 | 0.254 | 0.042 | 0.173 |
| NRZ02810 | 6678397 | 669402 | 3.4 | 0.046 | 3.8 | 0.292 | 0.57 | 0.224 | 0.039 | 0.149 |
| NRZ02811 | 6678403 | 669501 | 2.7 | 0.063 | 3.9 | 0.323 | 0.64 | 0.25 | 0.043 | 0.143 |
| NRZ02812 | 6678398 | 669599 | 2.6 | 0.064 | 4.1 | 0.319 | 0.66 | 0.265 | 0.043 | 0.135 |
| NRZ02813 | 6678400 | 669702 | 1.9 | 0.047 | 4.4 | 0.328 | 0.68 | 0.263 | 0.045 | 0.138 |
| NRZ02814 | 6678400 | 669801 | 3.3 | 0.037 | 4.7 | 0.368 | 0.78 | 0.284 | 0.047 | 0.105 |

| Sample ID | Northing | Easting | Au ppb | Ag ppm | As ppm | Bi ppm | Mo ppm | Sb ppm | Te ppm | W ppm |
|-----------|----------|---------|--------|--------|--------|--------|--------|--------|--------|-------|
| NRZ02815 | 6678403 | 669899 | 2.8 | 0.044 | 5.4 | 0.421 | 1.04 | 0.296 | 0.048 | 0.156 |
| NRZ02816 | 6678399 | 670004 | 2.6 | 0.051 | 5.3 | 0.385 | 1.26 | 0.267 | 0.049 | 0.102 |
| NRZ02950 | 6677850 | 658200 | 2.3 | 0.033 | 4.2 | 0.341 | 1.29 | 0.198 | 0.033 | 0.06 |
| NRZ02951 | 6677851 | 658251 | 1.7 | 0.04 | 4.6 | 0.392 | 1.35 | 0.197 | 0.026 | 0.035 |
| NRZ02952 | 6677849 | 658300 | 2.3 | 0.035 | 3.9 | 0.361 | 1.21 | 0.171 | 0.026 | 0.033 |
| NRZ02953 | 6677847 | 658351 | 3 | 0.032 | 3.9 | 0.334 | 1.39 | 0.193 | 0.029 | 0.086 |
| NRZ02954 | 6677849 | 658400 | 3.3 | 0.03 | 4.3 | 0.345 | 1.55 | 0.202 | 0.033 | 0.079 |
| NRZ02955 | 6677850 | 658450 | 1.1 | 0.022 | 4.2 | 0.377 | 1.19 | 0.178 | 0.028 | 0.055 |
| NRZ02956 | 6677849 | 658500 | 0.8 | 0.03 | 5.7 | 0.385 | 1.4 | 0.216 | 0.035 | 0.142 |
| NRZ02957 | 6677850 | 658550 | 2.7 | 0.03 | 6.1 | 0.427 | 2.02 | 0.243 | 0.036 | 0.214 |
| NRZ02958 | 6677850 | 658601 | < 0.5 | 0.032 | 5.9 | 0.399 | 1.82 | 0.211 | 0.038 | 0.154 |
| NRZ02959 | 6677850 | 658650 | 0.9 | 0.045 | 5.3 | 0.313 | 1.53 | 0.192 | 0.03 | 0.157 |
| NRZ02960 | 6677849 | 658700 | < 0.5 | 0.03 | 6.8 | 0.43 | 0.75 | 0.172 | 0.033 | 0.04 |
| NRZ02961 | 6677850 | 658750 | 1.3 | 0.024 | 5.7 | 0.397 | 1.88 | 0.224 | 0.041 | 0.137 |
| NRZ02962 | 6677850 | 658800 | < 0.5 | 0.038 | 5.5 | 0.388 | 1.78 | 0.21 | 0.03 | 0.051 |
| NRZ02963 | 6677852 | 658848 | 4.1 | 0.059 | 5.2 | 0.368 | 1.17 | 0.202 | 0.031 | 0.108 |
| NRZ02964 | 6677851 | 658901 | 1.6 | 0.053 | 5.1 | 0.354 | 0.98 | 0.223 | 0.033 | 0.148 |
| NRZ02965 | 6679153 | 662499 | 3.8 | 0.044 | 4.6 | 0.4 | 0.97 | 0.234 | 0.037 | 0.158 |
| NRZ02966 | 6679153 | 662550 | 2.2 | 0.037 | 3.5 | 0.348 | 0.78 | 0.2 | 0.029 | 0.2 |
| NRZ02967 | 6679152 | 662598 | 3.6 | 0.046 | 4.3 | 0.41 | 0.85 | 0.234 | 0.038 | 0.231 |
| NRZ02968 | 6679156 | 662645 | 6 | 0.07 | 4.5 | 0.417 | 0.8 | 0.242 | 0.037 | 0.236 |
| NRZ02969 | 6679150 | 662701 | 5 | 0.105 | 3.8 | 0.442 | 0.64 | 0.172 | 0.028 | 0.039 |
| NRZ02970 | 6679152 | 662748 | 5.5 | 0.053 | 4.4 | 0.442 | 0.77 | 0.251 | 0.036 | 0.219 |
| NRZ02971 | 6679144 | 662799 | 5 | 0.066 | 4.1 | 0.451 | 0.8 | 0.201 | 0.033 | 0.076 |
| NRZ02972 | 6679153 | 662851 | 4.2 | 0.05 | 4.2 | 0.409 | 0.66 | 0.233 | 0.029 | 0.204 |
| NRZ02973 | 6679174 | 662901 | 1.3 | 0.054 | 4.5 | 0.424 | 0.65 | 0.227 | 0.031 | 0.057 |
| NRZ02974 | 6679172 | 662950 | 3.3 | 0.052 | 4 | 0.421 | 0.66 | 0.222 | 0.035 | 0.115 |
| NRZ02975 | 6679169 | 663001 | 4.7 | 0.048 | 4.8 | 0.451 | 0.71 | 0.245 | 0.041 | 0.104 |
| NRZ02976 | 6679163 | 663050 | 3.8 | 0.045 | 4.7 | 0.466 | 0.71 | 0.235 | 0.035 | 0.086 |
| NRZ02977 | 6679158 | 663101 | 3.4 | 0.033 | 4 | 0.467 | 0.59 | 0.181 | 0.028 | 0.056 |
| NRZ02978 | 6679159 | 663150 | 1.7 | 0.039 | 3.7 | 0.393 | 0.54 | 0.212 | 0.03 | 0.137 |
| NRZ02979 | 6679162 | 663199 | 3.5 | 0.047 | 4 | 0.41 | 0.61 | 0.226 | 0.03 | 0.078 |

| Sample ID | Northing | Easting | Au ppb | Ag ppm | As ppm | Bi ppm | Mo ppm | Sb ppm | Te ppm | W ppm |
|-----------|----------|---------|--------|--------|--------|--------|--------|--------|--------|-------|
| NRZ02980 | 6679157 | 663250 | 2 | 0.035 | 3.9 | 0.4 | 0.57 | 0.218 | 0.03 | 0.058 |
| NRZ02981 | 6679147 | 663295 | 2.1 | 0.037 | 4 | 0.418 | 0.6 | 0.226 | 0.034 | 0.154 |
| NRZ02982 | 6679148 | 663349 | 3.1 | 0.035 | 4 | 0.391 | 0.64 | 0.223 | 0.039 | 0.181 |
| NRZ02983 | 6679145 | 663398 | 3.9 | 0.052 | 3.8 | 0.394 | 0.68 | 0.225 | 0.033 | 0.223 |
| NRZ02984 | 6679149 | 663449 | 2.4 | 0.049 | 3.3 | 0.379 | 0.54 | 0.216 | 0.037 | 0.224 |
| NRZ02985 | 6679147 | 663489 | 2.5 | 0.06 | 3.3 | 0.342 | 0.57 | 0.214 | 0.034 | 0.199 |
| NRZ02986 | 6679156 | 663544 | 2.5 | 0.035 | 3.4 | 0.367 | 0.53 | 0.214 | 0.038 | 0.213 |
| NRZ02987 | 6679147 | 663595 | 4.6 | 0.048 | 3.3 | 0.377 | 0.66 | 0.199 | 0.033 | 0.191 |
| NRZ02988 | 6679168 | 663647 | 5.2 | 0.035 | 3.3 | 0.354 | 0.64 | 0.199 | 0.034 | 0.207 |
| NRZ02989 | 6679165 | 663701 | 4.5 | 0.037 | 4 | 0.406 | 0.85 | 0.225 | 0.04 | 0.225 |
| NRZ02990 | 6679150 | 663754 | 2.8 | 0.053 | 3.4 | 0.369 | 0.66 | 0.202 | 0.04 | 0.21 |
| NRZ02991 | 6679149 | 663802 | 2.2 | 0.053 | 3.4 | 0.366 | 0.7 | 0.202 | 0.037 | 0.19 |
| NRZ02992 | 6679150 | 663849 | 3.1 | 0.035 | 4 | 0.45 | 1 | 0.237 | 0.04 | 0.272 |
| NRZ02993 | 6679151 | 663900 | 2.8 | 0.042 | 3.7 | 0.407 | 0.79 | 0.212 | 0.036 | 0.196 |
| NRZ02994 | 6679151 | 663950 | 2.1 | 0.038 | 3.6 | 0.508 | 1.05 | 0.269 | 0.054 | 0.292 |
| NRZ02995 | 6679151 | 664001 | 4.2 | 0.047 | 3.6 | 0.392 | 0.72 | 0.211 | 0.036 | 0.264 |
| NRZ03025 | 6674996 | 659999 | 2.6 | 0.051 | 3.9 | 0.358 | 0.85 | 0.225 | 0.036 | 0.156 |
| NRZ03026 | 6674996 | 660051 | 1.3 | 0.064 | 3.3 | 0.389 | 0.71 | 0.221 | 0.028 | 0.125 |
| NRZ03027 | 6674995 | 660101 | 2.7 | 0.046 | 5.1 | 0.419 | 0.94 | 0.258 | 0.034 | 0.124 |
| NRZ03028 | 6674967 | 660148 | 3.6 | 0.071 | 3.9 | 0.36 | 0.7 | 0.225 | 0.036 | 0.156 |
| NRZ03029 | 6674966 | 660202 | 3.4 | 0.038 | 4.1 | 0.337 | 0.69 | 0.224 | 0.032 | 0.171 |
| NRZ03030 | 6674974 | 660252 | 3.1 | 0.028 | 4.8 | 0.382 | 0.91 | 0.259 | 0.037 | 0.152 |
| NRZ03031 | 6674975 | 660298 | 1.6 | 0.031 | 4 | 0.385 | 0.84 | 0.222 | 0.033 | 0.117 |
| NRZ03032 | 6674970 | 660349 | 2.9 | 0.03 | 4.7 | 0.369 | 1.15 | 0.261 | 0.034 | 0.201 |
| NRZ03033 | 6674968 | 660402 | 2.9 | 0.023 | 4.8 | 0.391 | 1.22 | 0.254 | 0.033 | 0.208 |
| NRZ03034 | 6674998 | 660450 | 4.1 | 0.035 | 5.2 | 0.387 | 1.32 | 0.244 | 0.027 | 0.203 |
| NRZ03035 | 6675000 | 660500 | 3.5 | 0.025 | 5.4 | 0.398 | 1.63 | 0.255 | 0.034 | 0.179 |
| NRZ03036 | 6674995 | 660552 | 3.5 | 0.025 | 5.4 | 0.414 | 1.08 | 0.232 | 0.034 | 0.082 |
| NRZ03037 | 6674996 | 660600 | 2.4 | 0.022 | 5.2 | 0.439 | 1.57 | 0.288 | 0.036 | 0.165 |
| NRZ03038 | 6674999 | 660650 | 3.7 | 0.016 | 3.9 | 0.379 | 1.12 | 0.137 | 0.027 | 0.039 |
| NRZ03039 | 6674999 | 660700 | 5.4 | 0.042 | 5 | 0.458 | 1.65 | 0.22 | 0.029 | 0.067 |
| NRZ03040 | 6674996 | 660751 | 5 | 0.04 | 4.6 | 0.467 | 2.26 | 0.277 | 0.032 | 0.078 |

| Sample ID | Northing | Easting | Au ppb | Ag ppm | As ppm | Bi ppm | Mo ppm | Sb ppm | Te ppm | W ppm |
|-----------|----------|---------|--------|--------|--------|--------|--------|--------|--------|-------|
| NRZ03041 | 6674995 | 660799 | 3.9 | 0.044 | 6.4 | 0.504 | 2.32 | 0.317 | 0.035 | 0.173 |
| NRZ03042 | 6674994 | 660852 | 4.8 | 0.032 | 5.9 | 0.503 | 2.62 | 0.27 | 0.037 | 0.086 |
| NRZ03043 | 6675001 | 660902 | 2.1 | 0.03 | 6.3 | 0.536 | 2.15 | 0.324 | 0.04 | 0.126 |
| NRZ03044 | 6674998 | 660952 | 1.6 | 0.029 | 4.7 | 0.514 | 1.82 | 0.196 | 0.02 | 0.075 |
| NRZ03045 | 6675004 | 661002 | 1.9 | 0.029 | 5.7 | 0.492 | 2.24 | 0.279 | 0.039 | 0.194 |
| NRZ03046 | 6677298 | 659998 | 3.8 | 0.108 | 4.8 | 0.334 | 0.76 | 0.176 | 0.034 | 0.086 |
| NRZ03047 | 6677300 | 660048 | 1.5 | 0.079 | 4.7 | 0.324 | 0.98 | 0.183 | 0.032 | 0.116 |
| NRZ03048 | 6677301 | 660100 | 3.4 | 0.073 | 4.3 | 0.345 | 0.64 | 0.174 | 0.038 | 0.09 |
| NRZ03049 | 6677300 | 660150 | 4.3 | 0.062 | 3.5 | 0.316 | 0.72 | 0.174 | 0.028 | 0.091 |
| NRZ03050 | 6677298 | 660200 | 5 | 0.092 | 3.9 | 0.347 | 0.85 | 0.204 | 0.033 | 0.099 |
| NRZ03051 | 6677300 | 660251 | 4 | 0.052 | 3.5 | 0.325 | 0.71 | 0.194 | 0.035 | 0.098 |
| NRZ03052 | 6677300 | 660301 | 5.4 | 0.126 | 3.6 | 0.345 | 0.76 | 0.207 | 0.04 | 0.112 |
| NRZ03053 | 6677301 | 660351 | 3.9 | 0.084 | 3.6 | 0.357 | 0.91 | 0.202 | 0.036 | 0.085 |
| NRZ03054 | 6677297 | 660398 | 5 | 0.053 | 4 | 0.332 | 0.98 | 0.202 | 0.039 | 0.119 |
| NRZ03055 | 6677300 | 660450 | 2.1 | 0.06 | 3.4 | 0.339 | 0.82 | 0.197 | 0.037 | 0.112 |
| NRZ03056 | 6677301 | 660500 | 4.6 | 0.062 | 3.3 | 0.281 | 0.77 | 0.171 | 0.031 | 0.093 |
| NRZ03057 | 6677302 | 660549 | 3.7 | 0.047 | 3.6 | 0.302 | 0.89 | 0.176 | 0.029 | 0.12 |
| NRZ03059 | 6677300 | 660647 | 3.8 | 0.072 | 3.7 | 0.309 | 0.62 | 0.184 | 0.034 | 0.089 |
| NRZ03060 | 6677299 | 660699 | 1.3 | 0.11 | 3.8 | 0.301 | 0.76 | 0.154 | 0.034 | 0.105 |
| NRZ03061 | 6677302 | 660751 | 1.2 | 0.024 | 2.8 | 0.32 | 0.7 | 0.15 | 0.024 | 0.08 |
| NRZ03062 | 6677298 | 660802 | 2 | 0.054 | 4.6 | 0.342 | 1.16 | 0.178 | 0.034 | 0.156 |
| NRZ03063 | 6677301 | 660852 | 2 | 0.078 | 4.4 | 0.384 | 1.78 | 0.174 | 0.038 | 0.116 |
| NRZ03064 | 6677298 | 660901 | 2.1 | 0.101 | 4.8 | 0.416 | 1.51 | 0.21 | 0.045 | 0.094 |
| NRZ03065 | 6677299 | 660948 | 2.8 | 0.062 | 4.7 | 0.441 | 1.38 | 0.192 | 0.041 | 0.105 |
| NRZ03066 | 6677302 | 661002 | 3.1 | 0.047 | 4.1 | 0.332 | 0.66 | 0.184 | 0.036 | 0.101 |
| NRZ03067 | 6677299 | 661049 | 2.3 | 0.06 | 3.9 | 0.315 | 0.69 | 0.175 | 0.034 | 0.102 |
| NRZ03068 | 6677305 | 661099 | 3.3 | 0.043 | 5 | 0.4 | 1.08 | 0.199 | 0.038 | 0.1 |
| NRZ03069 | 6677297 | 661145 | 3.8 | 0.036 | 4.4 | 0.378 | 1.08 | 0.206 | 0.036 | 0.1 |
| NRZ03070 | 6677299 | 661201 | 5.4 | 0.026 | 4.3 | 0.374 | 0.89 | 0.184 | 0.036 | 0.075 |
| NRZ03071 | 6677301 | 661250 | 4.5 | 0.06 | 4.3 | 0.358 | 0.81 | 0.187 | 0.034 | 0.035 |
| NRZ03072 | 6677302 | 661299 | 4.2 | 0.046 | 4.4 | 0.329 | 0.86 | 0.193 | 0.031 | 0.087 |
| NRZ03073 | 6677300 | 661349 | 4.8 | 0.047 | 4.4 | 0.326 | 0.74 | 0.181 | 0.034 | 0.096 |

| Sample ID | Northing | Easting | Au ppb | Ag ppm | As ppm | Bi ppm | Mo ppm | Sb ppm | Te ppm | W ppm |
|-----------|----------|---------|--------|--------|--------|--------|--------|--------|--------|-------|
| NRZ03074 | 6677300 | 661400 | 4 | 0.066 | 4.1 | 0.31 | 0.7 | 0.178 | 0.029 | 0.099 |
| NRZ03075 | 6677300 | 661450 | 4.7 | 0.06 | 4.8 | 0.35 | 0.97 | 0.192 | 0.033 | 0.118 |
| NRZ03076 | 6677300 | 661499 | 4.6 | 0.075 | 4.4 | 0.353 | 0.9 | 0.185 | 0.035 | 0.134 |
| NRZ03077 | 6677297 | 661552 | 4.6 | 0.031 | 4.5 | 0.33 | 0.94 | 0.182 | 0.027 | 0.131 |
| NRZ03078 | 6677302 | 661601 | 5.5 | 0.064 | 4.9 | 0.349 | 0.99 | 0.201 | 0.028 | 0.123 |
| NRZ03079 | 6677299 | 661649 | 5.1 | 0.04 | 5 | 0.37 | 0.95 | 0.209 | 0.035 | 0.119 |
| NRZ03080 | 6677300 | 661701 | 3.5 | 0.047 | 5.1 | 0.374 | 1.07 | 0.219 | 0.034 | 0.179 |
| NRZ03081 | 6677298 | 661751 | 5.7 | 0.026 | 4.7 | 0.29 | 1.03 | 0.206 | 0.034 | 0.154 |
| NRZ03113 | 6676200 | 661351 | 3.6 | 0.035 | 4.4 | 0.435 | 1.19 | 0.232 | 0.038 | 0.169 |
| NRZ03114 | 6676200 | 661399 | 6.1 | 0.031 | 4.9 | 0.521 | 1.76 | 0.248 | 0.038 | 0.04 |
| NRZ03115 | 6676198 | 661448 | 8.7 | 0.055 | 6.9 | 0.482 | 2.09 | 0.292 | 0.042 | 0.218 |
| NRZ03116 | 6676201 | 661499 | 12.9 | 0.046 | 6.2 | 0.474 | 1.67 | 0.228 | 0.031 | 0.035 |
| NRZ03117 | 6676200 | 661550 | 10.1 | 0.035 | 6.1 | 0.437 | 1.5 | 0.255 | 0.039 | 0.178 |
| NRZ03118 | 6676200 | 661603 | 5.8 | 0.037 | 5.3 | 0.456 | 1.27 | 0.209 | 0.033 | 0.133 |
| NRZ03119 | 6676200 | 661649 | 6.8 | 0.02 | 5.2 | 0.44 | 1.06 | 0.201 | 0.03 | 0.038 |
| NRZ03120 | 6676199 | 661699 | 4.9 | 0.028 | 5.9 | 0.425 | 1.48 | 0.255 | 0.035 | 0.166 |
| NRZ03121 | 6676200 | 661749 | 3.3 | 0.035 | 4.3 | 0.375 | 0.87 | 0.21 | 0.031 | 0.127 |
| NRZ03122 | 6676200 | 661799 | 5.3 | 0.028 | 5.8 | 0.418 | 1.32 | 0.256 | 0.031 | 0.188 |
| NRZ03123 | 6676200 | 661848 | 4.1 | 0.016 | 5.4 | 0.411 | 1.35 | 0.225 | 0.033 | 0.09 |
| NRZ03124 | 6676200 | 661897 | 2.9 | 0.02 | 5.5 | 0.543 | 1.22 | 0.313 | 0.048 | 0.191 |
| NRZ03135 | 6676396 | 661298 | 2.5 | 0.05 | 4.6 | 0.359 | 0.9 | 0.222 | 0.046 | 0.151 |
| NRZ03136 | 6676400 | 661344 | 3.1 | 0.044 | 4.5 | 0.345 | 0.92 | 0.217 | 0.045 | 0.283 |
| NRZ03137 | 6676400 | 661398 | 5.5 | 0.038 | 5.4 | 0.381 | 1.12 | 0.252 | 0.051 | 0.19 |
| NRZ03138 | 6676400 | 661452 | 3.5 | 0.051 | 5.1 | 0.374 | 1.1 | 0.246 | 0.048 | 0.16 |
| NRZ03139 | 6676400 | 661499 | 2.2 | 0.042 | 5.2 | 0.403 | 1.25 | 0.263 | 0.059 | 0.224 |
| NRZ03140 | 6676400 | 661548 | 1.9 | 0.057 | 5 | 0.413 | 1.14 | 0.287 | 0.059 | 0.263 |
| NRZ03141 | 6676400 | 661598 | 2.7 | 0.04 | 4.3 | 0.351 | 1 | 0.231 | 0.053 | 0.161 |
| NRZ03142 | 6676400 | 661651 | 3.1 | 0.024 | 4.7 | 0.34 | 0.9 | 0.216 | 0.048 | 0.127 |
| NRZ03143 | 6676399 | 661702 | 1.7 | 0.034 | 4.6 | 0.357 | 1.04 | 0.228 | 0.053 | 0.228 |
| NRZ03144 | 6676403 | 661751 | 1.9 | 0.024 | 4.9 | 0.346 | 1.39 | 0.221 | 0.051 | 0.09 |
| NRZ03145 | 6676000 | 661301 | 4.1 | 0.021 | 4.4 | 0.425 | 1.63 | 0.245 | 0.055 | 0.133 |
| NRZ03146 | 6675998 | 661350 | 6.9 | 0.036 | 4.4 | 0.405 | 1.28 | 0.234 | 0.052 | 0.124 |

| Sample ID | Northing | Easting | Au ppb | Ag ppm | As ppm | Bi ppm | Mo ppm | Sb ppm | Te ppm | W ppm |
|-----------|----------|---------|--------|--------|--------|--------|--------|--------|--------|-------|
| NRZ03147 | 6676006 | 661401 | 6 | 0.027 | 4.5 | 0.406 | 1.22 | 0.222 | 0.056 | 0.09 |
| NRZ03148 | 6676000 | 661450 | 7.1 | 0.045 | 6.8 | 0.453 | 2.06 | 0.289 | 0.063 | 0.148 |
| NRZ03149 | 6675999 | 661501 | 3.9 | 0.039 | 6.6 | 0.467 | 1.96 | 0.331 | 0.059 | 0.206 |
| NRZ03150 | 6676000 | 661549 | 5.1 | 0.031 | 6.3 | 0.417 | 1.65 | 0.313 | 0.058 | 0.139 |
| NRZ03151 | 6675999 | 661599 | 7.7 | 0.027 | 7.3 | 0.417 | 1.94 | 0.286 | 0.065 | 0.19 |
| NRZ03152 | 6676002 | 661648 | 5.3 | 0.03 | 6.5 | 0.428 | 1.95 | 0.326 | 0.075 | 0.176 |
| NRZ03153 | 6676006 | 661692 | 4.3 | 0.033 | 6 | 0.409 | 1.48 | 0.24 | 0.051 | 0.162 |
| NRZ03154 | 6675999 | 661757 | 4.1 | 0.021 | 6.1 | 0.385 | 1.37 | 0.268 | 0.056 | 0.197 |
| NRZ03360 | 6673000 | 651200 | 1.8 | 0.049 | 2.6 | 0.28 | 0.43 | 0.196 | 0.034 | 0.179 |
| NRZ03361 | 6673000 | 651249 | 2.7 | 0.077 | 3.5 | 0.226 | 0.84 | 0.206 | 0.034 | 0.157 |
| NRZ03362 | 6672999 | 651300 | 2.6 | 0.079 | 2.3 | 0.219 | 0.49 | 0.138 | 0.02 | 0.156 |
| NRZ03363 | 6673001 | 651349 | 2.5 | 0.079 | 2.7 | 0.19 | 0.37 | 0.142 | 0.02 | 0.155 |
| NRZ03364 | 6672999 | 651401 | 0.8 | 0.076 | 2 | 0.24 | 0.41 | 0.104 | 0.021 | 0.13 |
| NRZ03365 | 6673000 | 651448 | 0.6 | 0.042 | 3 | 0.273 | 1.14 | 0.133 | 0.025 | 0.151 |
| NRZ03366 | 6672994 | 651497 | 1.1 | 0.017 | 5.5 | 0.168 | 1.38 | 0.12 | 0.027 | 0.123 |
| NRZ03367 | 6673003 | 651548 | 1.4 | 0.032 | 3.9 | 0.237 | 0.83 | 0.146 | 0.028 | 0.164 |
| NRZ03368 | 6672999 | 651599 | 1.1 | 0.028 | 3.9 | 0.218 | 0.41 | 0.134 | 0.025 | 0.105 |
| NRZ03369 | 6673002 | 651650 | 1.1 | 0.023 | 3.8 | 0.201 | 0.39 | 0.132 | 0.032 | 0.109 |
| NRZ03370 | 6672998 | 651702 | 1.3 | 0.053 | 4.2 | 0.185 | 0.43 | 0.128 | 0.026 | 0.108 |
| NRZ04359 | 6683404 | 660452 | 0.8 | 0.032 | 4.3 | 0.415 | 1.72 | 0.199 | 0.053 | 0.197 |
| NRZ04360 | 6683399 | 660503 | 0.7 | 0.031 | 3.1 | 0.535 | 1.54 | 0.231 | 0.059 | 0.15 |
| NRZ04361 | 6683403 | 660551 | 0.5 | 0.041 | 3.9 | 0.465 | 1.43 | 0.183 | 0.044 | 0.198 |
| NRZ04362 | 6683402 | 660601 | 0.7 | 0.042 | 3.9 | 0.5 | 1.27 | 0.196 | 0.047 | 0.219 |
| NRZ04363 | 6683402 | 660651 | 2.8 | 0.027 | 4.5 | 1.124 | 1.96 | 0.245 | 0.059 | 0.147 |
| NRZ04364 | 6683400 | 660697 | 1.4 | 0.036 | 4 | 0.723 | 1.22 | 0.177 | 0.044 | 0.099 |
| NRZ04365 | 6682997 | 659950 | 3.3 | 0.042 | 4.6 | 0.444 | 1.63 | 0.26 | 0.056 | 0.153 |
| NRZ04366 | 6683002 | 660000 | 1.9 | 0.036 | 4.2 | 0.415 | 1.43 | 0.221 | 0.051 | 0.073 |
| NRZ04367 | 6683001 | 660049 | 1.4 | 0.042 | 4 | 0.418 | 1.44 | 0.237 | 0.052 | 0.088 |
| NRZ04368 | 6682999 | 660099 | 2.3 | 0.048 | 4.6 | 0.457 | 1.82 | 0.262 | 0.066 | 0.35 |
| NRZ04369 | 6682999 | 660151 | 1.9 | 0.032 | 3.9 | 0.444 | 1.48 | 0.23 | 0.053 | 0.108 |
| NRZ04370 | 6683001 | 660198 | 1.8 | 0.026 | 3.4 | 0.407 | 1.45 | 0.201 | 0.041 | 0.078 |
| NRZ04371 | 6675800 | 660803 | 3.7 | 0.04 | 3.7 | 0.36 | 0.79 | 0.223 | 0.043 | 0.217 |

| Sample ID | Northing | Easting | Au ppb | Ag ppm | As ppm | Bi ppm | Mo ppm | Sb ppm | Te ppm | W ppm |
|-----------|----------|---------|--------|--------|--------|--------|--------|--------|--------|-------|
| NRZ04372 | 6675800 | 660846 | 3.8 | 0.031 | 4.2 | 0.395 | 0.91 | 0.256 | 0.048 | 0.237 |
| NRZ04373 | 6675802 | 660901 | 2.7 | 0.04 | 4 | 0.42 | 1 | 0.263 | 0.056 | 0.248 |
| NRZ04374 | 6675801 | 660950 | 6.6 | 0.072 | 3.8 | 0.405 | 0.86 | 0.25 | 0.055 | 0.274 |
| NRZ04375 | 6675801 | 661001 | 6.3 | 0.09 | 4.6 | 0.455 | 0.94 | 0.273 | 0.054 | 0.284 |
| NRZ04376 | 6675802 | 661051 | 6.6 | 0.036 | 4.5 | 0.575 | 1.69 | 0.267 | 0.051 | 0.232 |
| NRZ04377 | 6675802 | 661099 | 5.6 | 0.037 | 4.5 | 0.455 | 2.23 | 0.26 | 0.054 | 0.291 |
| NRZ04378 | 6675801 | 661151 | 10.5 | 0.037 | 4.8 | 0.437 | 3.35 | 0.243 | 0.049 | 0.246 |
| NRZ04379 | 6675804 | 661201 | 8 | 0.035 | 4.8 | 0.472 | 3.14 | 0.247 | 0.05 | 0.219 |
| NRZ04380 | 6675801 | 661248 | 7.3 | 0.032 | 4.9 | 0.527 | 2.49 | 0.252 | 0.05 | 0.217 |
| NRZ04381 | 6675802 | 661302 | 6.8 | 0.034 | 5.3 | 0.488 | 2.29 | 0.246 | 0.051 | 0.223 |
| NRZ04382 | 6675801 | 661350 | 5.6 | 0.028 | 4.6 | 0.495 | 2.27 | 0.242 | 0.048 | 0.211 |
| NRZ04383 | 6675803 | 661400 | 3.9 | 0.028 | 4.6 | 0.445 | 1.99 | 0.247 | 0.05 | 0.213 |
| NRZ04384 | 6675803 | 661453 | 4.1 | 0.02 | 5.1 | 0.479 | 1.49 | 0.228 | 0.046 | 0.237 |
| NRZ04385 | 6675799 | 661499 | 4.3 | 0.025 | 4.6 | 0.499 | 1.58 | 0.229 | 0.047 | 0.229 |
| NRZ04386 | 6675797 | 661551 | 6.9 | 0.032 | 5.2 | 0.566 | 2.03 | 0.278 | 0.056 | 0.241 |
| NRZ04387 | 6675801 | 661602 | 7.6 | 0.043 | 6.9 | 0.538 | 2.55 | 0.335 | 0.062 | 0.261 |
| NRZ04388 | 6675800 | 661650 | 6.3 | 0.042 | 6.3 | 0.478 | 2.6 | 0.313 | 0.059 | 0.26 |
| NRZ04389 | 6675798 | 661700 | 6.9 | 0.051 | 7.2 | 0.473 | 2.32 | 0.342 | 0.06 | 0.261 |
| NRZ04390 | 6675803 | 661753 | 5.7 | 0.042 | 6.5 | 0.465 | 2.35 | 0.316 | 0.06 | 0.244 |
| NRZ04391 | 6675799 | 661800 | 5.3 | 0.05 | 6.4 | 0.454 | 2.39 | 0.302 | 0.056 | 0.269 |
| NRZ04392 | 6675801 | 661851 | 5.6 | 0.043 | 6.5 | 0.455 | 2.57 | 0.299 | 0.054 | 0.255 |
| NRZ04393 | 6675800 | 661901 | 4.6 | 0.061 | 6.2 | 0.452 | 2.34 | 0.312 | 0.059 | 0.164 |
| NRZ04394 | 6675802 | 661951 | 1.4 | 0.042 | 6.5 | 0.434 | 1.68 | 0.291 | 0.06 | 0.251 |
| NRZ04395 | 6675800 | 661999 | 3.1 | 0.034 | 5.7 | 0.39 | 0.91 | 0.283 | 0.054 | 0.204 |
| NRZ04396 | 6676003 | 660900 | 6.8 | 0.057 | 4.5 | 0.39 | 0.88 | 0.255 | 0.048 | 0.235 |
| NRZ04397 | 6675999 | 660953 | 6.4 | 0.056 | 4.6 | 0.421 | 0.99 | 0.254 | 0.052 | 0.237 |
| NRZ04398 | 6676001 | 661001 | 6.5 | 0.078 | 4.4 | 0.392 | 0.83 | 0.242 | 0.051 | 0.251 |
| NRZ04399 | 6676001 | 661051 | 5.7 | 0.044 | 4.4 | 0.4 | 0.88 | 0.235 | 0.048 | 0.24 |
| NRZ04400 | 6676001 | 661101 | 2.9 | 0.047 | 4 | 0.35 | 0.66 | 0.204 | 0.042 | 0.221 |
| NRZ04401 | 6676003 | 661150 | 5 | 0.045 | 4.5 | 0.406 | 0.83 | 0.239 | 0.048 | 0.229 |
| NRZ04402 | 6676001 | 661198 | 5.1 | 0.024 | 4.3 | 0.429 | 1.26 | 0.253 | 0.048 | 0.202 |
| NRZ04403 | 6676001 | 661251 | 4.4 | 0.029 | 4.3 | 0.444 | 1.47 | 0.255 | 0.054 | 0.238 |

| Sample ID | Northing | Easting | Au ppb | Ag ppm | As ppm | Bi ppm | Mo ppm | Sb ppm | Te ppm | W ppm |
|-----------|----------|---------|--------|--------|--------|--------|--------|--------|--------|-------|
| NRZ04404 | 6675998 | 661801 | 8.3 | 0.029 | 5.9 | 0.389 | 1.33 | 0.258 | 0.052 | 0.231 |
| NRZ04405 | 6676003 | 661853 | 6.8 | 0.035 | 5.3 | 0.389 | 1.38 | 0.243 | 0.051 | 0.218 |
| NRZ04406 | 6676002 | 661901 | 4.7 | 0.023 | 4.9 | 0.368 | 1.15 | 0.243 | 0.048 | 0.186 |
| NRZ04407 | 6676000 | 661951 | 2.4 | 0.015 | 3.1 | 0.343 | 0.85 | 0.198 | 0.042 | 0.064 |
| NRZ04408 | 6675998 | 661998 | 2.2 | 0.019 | 4 | 0.35 | 0.79 | 0.232 | 0.052 | 0.192 |
| NRZ04409 | 6676402 | 660900 | 4.6 | 0.049 | 4.3 | 0.434 | 1.03 | 0.243 | 0.055 | 0.22 |
| NRZ04410 | 6676399 | 660951 | 4.8 | 0.038 | 4.5 | 0.417 | 1.23 | 0.237 | 0.052 | 0.203 |
| NRZ04411 | 6676400 | 661001 | 4.1 | 0.067 | 4 | 0.357 | 0.98 | 0.225 | 0.045 | 0.189 |
| NRZ04412 | 6676402 | 661053 | 3.7 | 0.055 | 4.2 | 0.359 | 0.91 | 0.212 | 0.05 | 0.19 |
| NRZ04413 | 6676400 | 661100 | 3.1 | 0.053 | 4 | 0.365 | 0.81 | 0.219 | 0.046 | 0.167 |
| NRZ04414 | 6676404 | 661149 | 3.9 | 0.045 | 4.2 | 0.359 | 0.87 | 0.219 | 0.048 | 0.17 |
| NRZ04415 | 6676401 | 661198 | 3.8 | 0.041 | 4.7 | 0.387 | 0.96 | 0.238 | 0.055 | 0.199 |
| NRZ04416 | 6676399 | 661252 | 3.1 | 0.035 | 4 | 0.323 | 0.94 | 0.202 | 0.045 | 0.163 |
| NRZ04417 | 6676404 | 661801 | 2.7 | 0.023 | 4.1 | 0.357 | 1.08 | 0.217 | 0.049 | 0.178 |
| NRZ04418 | 6676401 | 661851 | 3.5 | 0.029 | 3.4 | 0.33 | 0.7 | 0.206 | 0.042 | 0.109 |
| NRZ04419 | 6676401 | 661904 | 2.3 | 0.02 | 4.4 | 0.351 | 0.91 | 0.229 | 0.044 | 0.184 |
| NRZ04420 | 6676399 | 661952 | 2.9 | 0.028 | 4 | 0.299 | 0.63 | 0.194 | 0.037 | 0.155 |
| NRZ04421 | 6676402 | 661999 | 3.5 | 0.029 | 4 | 0.299 | 0.61 | 0.206 | 0.038 | 0.156 |
| NRZ04422 | 6676605 | 660801 | 4.4 | 0.032 | 3.9 | 0.339 | 0.74 | 0.203 | 0.044 | 0.17 |
| NRZ04423 | 6676601 | 660847 | 2.2 | 0.034 | 3.9 | 0.342 | 0.66 | 0.205 | 0.04 | 0.156 |
| NRZ04424 | 6676602 | 660900 | 3.3 | 0.044 | 3.8 | 0.3 | 0.75 | 0.188 | 0.041 | 0.142 |
| NRZ04425 | 6676602 | 660952 | 3.3 | 0.026 | 3.7 | 0.309 | 0.91 | 0.2 | 0.045 | 0.148 |
| NRZ04426 | 6676604 | 661002 | 3.5 | 0.045 | 3.9 | 0.369 | 0.8 | 0.211 | 0.047 | 0.166 |
| NRZ04427 | 6676596 | 661050 | 2.7 | 0.032 | 4.1 | 0.349 | 0.94 | 0.219 | 0.046 | 0.196 |
| NRZ04428 | 6676598 | 661100 | 3.7 | 0.034 | 3.8 | 0.319 | 0.81 | 0.194 | 0.042 | 0.159 |
| NRZ04429 | 6676601 | 661150 | 3.1 | 0.037 | 4.1 | 0.355 | 0.97 | 0.209 | 0.052 | 0.185 |
| NRZ04430 | 6676598 | 661201 | 3.2 | 0.031 | 4.1 | 0.353 | 0.88 | 0.202 | 0.048 | 0.156 |
| NRZ04431 | 6676601 | 661254 | 3.3 | 0.037 | 4 | 0.349 | 1 | 0.202 | 0.043 | 0.162 |
| NRZ04432 | 6676599 | 661300 | 4 | 0.037 | 4.1 | 0.365 | 0.87 | 0.21 | 0.049 | 0.171 |
| NRZ04433 | 6676600 | 661349 | 3.1 | 0.036 | 3.6 | 0.299 | 0.66 | 0.188 | 0.038 | 0.14 |
| NRZ04434 | 6676601 | 661399 | 2.9 | 0.032 | 3.4 | 0.294 | 0.71 | 0.18 | 0.035 | 0.144 |
| NRZ04435 | 6676597 | 661452 | 4.9 | 0.027 | 2.5 | 0.326 | 0.67 | 0.173 | 0.032 | 0.087 |

| Sample ID | Northing | Easting | Au ppb | Ag ppm | As ppm | Bi ppm | Mo ppm | Sb ppm | Te ppm | W ppm |
|-----------|----------|---------|--------|--------|--------|--------|--------|--------|--------|-------|
| NRZ04436 | 6676604 | 661502 | 4 | 0.044 | 3.9 | 0.328 | 0.74 | 0.197 | 0.043 | 0.166 |
| NRZ04437 | 6676595 | 661551 | 4 | 0.045 | 3.3 | 0.336 | 0.73 | 0.187 | 0.038 | 0.139 |
| NRZ04438 | 6676603 | 661598 | 5.2 | 0.042 | 4 | 0.351 | 0.93 | 0.221 | 0.044 | 0.159 |
| NRZ04439 | 6676601 | 661654 | 4.6 | 0.038 | 3.4 | 0.322 | 0.62 | 0.186 | 0.046 | 0.167 |
| NRZ04440 | 6676603 | 661700 | 4.2 | 0.048 | 3.8 | 0.329 | 0.72 | 0.2 | 0.049 | 0.178 |
| NRZ04441 | 6676603 | 661750 | 4.7 | 0.036 | 4.3 | 0.371 | 1.08 | 0.214 | 0.048 | 0.197 |
| NRZ04442 | 6676602 | 661802 | 4.2 | 0.053 | 4.2 | 0.392 | 0.77 | 0.223 | 0.054 | 0.221 |
| NRZ04443 | 6676600 | 661851 | 4.6 | 0.029 | 4.3 | 0.402 | 0.83 | 0.232 | 0.055 | 0.202 |
| NRZ04444 | 6676601 | 661901 | 5.2 | 0.029 | 4.7 | 0.394 | 0.91 | 0.228 | 0.049 | 0.21 |
| NRZ04445 | 6676596 | 661951 | 3.3 | 0.034 | 5.1 | 0.434 | 1.15 | 0.254 | 0.064 | 0.23 |
| NRZ04446 | 6676601 | 662002 | 4.6 | 0.036 | 4.8 | 0.403 | 1.07 | 0.26 | 0.064 | 0.247 |
| NRZ04735 | 6680399 | 665402 | 9.8 | 0.031 | 4 | 0.415 | 1.02 | 0.224 | 0.059 | 0.271 |
| NRZ04736 | 6680401 | 665447 | 6.2 | 0.022 | 4.1 | 0.447 | 1.56 | 0.218 | 0.059 | 0.291 |
| NRZ04737 | 6680400 | 665496 | 4.4 | 0.032 | 3.8 | 0.697 | 1.41 | 0.187 | 0.12 | 0.275 |
| NRZ04738 | 6680404 | 665555 | 4.5 | 0.022 | 3.5 | 0.476 | 1.74 | 0.194 | 0.067 | 0.175 |
| NRZ04739 | 6680396 | 665600 | 3.5 | 0.026 | 4 | 0.41 | 1.51 | 0.189 | 0.056 | 0.246 |
| NRZ04740 | 6680399 | 665647 | 3.4 | 0.023 | 4 | 0.443 | 1.82 | 0.221 | 0.066 | 0.2 |
| NRZ04741 | 6680405 | 665699 | 2.8 | 0.039 | 4.1 | 0.416 | 1.2 | 0.227 | 0.061 | 0.169 |
| NRZ04742 | 6680399 | 665751 | 3 | 0.03 | 4.9 | 0.32 | 0.85 | 0.154 | 0.052 | 0.197 |
| NRZ04743 | 6680397 | 665802 | 1.9 | 0.034 | 3.8 | 0.46 | 1.02 | 0.223 | 0.071 | 0.368 |
| NRZ04744 | 6680403 | 665851 | 1.7 | 0.027 | 4.4 | 0.505 | 1.52 | 0.227 | 0.063 | 0.262 |
| NRZ04745 | 6680396 | 665903 | 2.4 | 0.034 | 4.8 | 0.558 | 2.21 | 0.225 | 0.067 | 0.309 |
| NRZ04746 | 6680399 | 665950 | 5.8 | 0.06 | 4.1 | 0.719 | 2.12 | 0.192 | 0.053 | 0.163 |
| NRZ04747 | 6680400 | 665996 | 2.6 | 0.039 | 4.8 | 0.78 | 2.46 | 0.232 | 0.077 | 0.161 |
| NRZ04748 | 6680401 | 666050 | 2.8 | 0.04 | 4.3 | 0.622 | 1.85 | 0.25 | 0.057 | 0.193 |
| NRZ04749 | 6680403 | 666101 | 4 | 0.028 | 4.2 | 0.628 | 1.93 | 0.242 | 0.058 | 0.126 |
| NRZ04750 | 6680401 | 666151 | 1.8 | 0.033 | 5.1 | 0.682 | 2.41 | 0.285 | 0.075 | 0.291 |
| NRZ04751 | 6680399 | 666199 | 6.8 | 0.051 | 5.6 | 0.502 | 0.79 | 0.21 | 0.052 | 0.3 |
| NRZ04752 | 6680398 | 666253 | 2.5 | 0.066 | 3.4 | 0.692 | 0.99 | 0.234 | 0.062 | 0.141 |
| NRZ04753 | 6680403 | 666299 | 4.1 | 0.052 | 3.2 | 0.826 | 0.9 | 0.196 | 0.053 | 0.109 |
| NRZ04754 | 6680398 | 666350 | 4.3 | 0.064 | 4 | 1.29 | 2.3 | 0.249 | 0.059 | 0.372 |
| NRZ04755 | 6680401 | 666399 | 2.7 | 0.053 | 4.5 | 1.397 | 3.14 | 0.252 | 0.054 | 0.541 |

| Sample ID | Northing | Easting | Au ppb | Ag ppm | As ppm | Bi ppm | Mo ppm | Sb ppm | Te ppm | W ppm |
|-----------|----------|---------|--------|--------|--------|--------|--------|--------|--------|-------|
| NRZ04756 | 6680399 | 666450 | 1.8 | 0.041 | 4.5 | 1.158 | 2.45 | 0.25 | 0.053 | 0.399 |
| NRZ04757 | 6680396 | 666502 | 1.7 | 0.031 | 4.4 | 0.976 | 2.57 | 0.258 | 0.06 | 0.318 |
| NRZ04758 | 6680403 | 666553 | 2 | 0.044 | 4.3 | 0.739 | 2.29 | 0.254 | 0.052 | 0.269 |
| NRZ04759 | 6680398 | 666596 | 1.3 | 0.035 | 4.6 | 0.747 | 2.08 | 0.274 | 0.053 | 0.265 |
| NRZ04760 | 6680396 | 666651 | 1.5 | 0.03 | 4.8 | 0.73 | 2.34 | 0.279 | 0.052 | 0.262 |
| NRZ04761 | 6680396 | 666698 | 1.7 | 0.039 | 4.5 | 0.842 | 1.85 | 0.271 | 0.058 | 0.304 |
| NRZ04762 | 6680399 | 666748 | 1.1 | 0.051 | 4.6 | 1.014 | 2.28 | 0.277 | 0.056 | 0.398 |
| NRZ04763 | 6680399 | 666802 | 2.5 | 0.027 | 4.6 | 0.895 | 2.33 | 0.262 | 0.054 | 0.315 |
| NRZ04764 | 6680396 | 666850 | 1.2 | 0.036 | 4.5 | 0.686 | 1.65 | 0.259 | 0.053 | 0.234 |
| NRZ04765 | 6680402 | 666901 | 1.6 | 0.035 | 4.7 | 0.492 | 1.23 | 0.256 | 0.052 | 0.236 |
| NRZ04766 | 6680404 | 666948 | 1.5 | 0.045 | 4.4 | 0.394 | 1.09 | 0.22 | 0.04 | 0.195 |
| NRZ04767 | 6680401 | 666999 | 1.5 | 0.041 | 4.7 | 0.335 | 0.99 | 0.189 | 0.038 | 0.162 |
| NRZ04768 | 6680403 | 667049 | < 0.5 | 0.031 | 3.9 | 0.461 | 1.73 | 0.24 | 0.045 | 0.212 |
| NRZ04769 | 6680400 | 667105 | 0.7 | 0.036 | 3.8 | 0.443 | 1.47 | 0.217 | 0.043 | 0.211 |
| NRZ04770 | 6680403 | 667152 | 0.9 | 0.035 | 3.6 | 0.46 | 1.55 | 0.213 | 0.042 | 0.08 |
| NRZ04771 | 6680399 | 667198 | < 0.5 | 0.043 | 3.1 | 0.664 | 0.9 | 0.177 | 0.049 | 0.127 |
| NRZ04772 | 6680397 | 667249 | 3.5 | 0.047 | 2.8 | 0.999 | 1.23 | 0.201 | 0.057 | 0.183 |
| NRZ04773 | 6680400 | 667300 | 1.3 | 0.037 | 3.6 | 0.481 | 1.11 | 0.209 | 0.049 | 0.149 |
| NRZ04774 | 6680397 | 667352 | 0.8 | 0.066 | 3.8 | 0.377 | 1.02 | 0.174 | 0.039 | 0.189 |
| NRZ04775 | 6680403 | 667399 | 1.7 | 0.043 | 3.9 | 0.361 | 0.91 | 0.177 | 0.038 | 0.185 |
| NRZ04776 | 6680800 | 665401 | 3.6 | 0.045 | 2.9 | 0.367 | 1.37 | 0.177 | 0.041 | 0.47 |
| NRZ04777 | 6680798 | 665451 | 2.4 | 0.024 | 3.1 | 0.352 | 1.34 | 0.165 | 0.04 | 0.167 |
| NRZ04778 | 6680801 | 665500 | 4.5 | 0.036 | 2.9 | 0.362 | 1.56 | 0.159 | 0.044 | 0.108 |
| NRZ04779 | 6680802 | 665553 | 6.4 | 0.027 | 3 | 0.395 | 1.63 | 0.162 | 0.05 | 0.151 |
| NRZ04780 | 6680799 | 665602 | 3.5 | 0.028 | 3.2 | 0.645 | 1.89 | 0.196 | 0.078 | 0.333 |
| NRZ04781 | 6680801 | 665653 | 4.5 | 0.043 | 3.4 | 0.412 | 0.84 | 0.168 | 0.05 | 0.153 |
| NRZ04782 | 6680797 | 665703 | 5.3 | 0.028 | 3.6 | 0.376 | 0.92 | 0.167 | 0.049 | 0.373 |
| NRZ04783 | 6680799 | 665753 | 7.9 | 0.037 | 3.5 | 0.434 | 1.2 | 0.173 | 0.047 | 0.074 |
| NRZ04784 | 6680800 | 665801 | 2.2 | 0.048 | 3.7 | 0.555 | 1.41 | 0.227 | 0.055 | 0.197 |
| NRZ04785 | 6680799 | 665852 | 2.8 | 0.04 | 3.4 | 0.469 | 0.96 | 0.18 | 0.051 | 0.314 |
| NRZ04786 | 6680803 | 665902 | 5 | 0.04 | 4.5 | 0.476 | 0.91 | 0.185 | 0.047 | 0.654 |
| NRZ04787 | 6680799 | 665953 | 4 | 0.038 | 4.1 | 0.422 | 1.64 | 0.152 | 0.041 | 0.341 |

| Sample ID | Northing | Easting | Au ppb | Ag ppm | As ppm | Bi ppm | Mo ppm | Sb ppm | Te ppm | W ppm |
|-----------|----------|---------|--------|--------|--------|--------|--------|--------|--------|-------|
| NRZ04788 | 6680804 | 665998 | 3 | 0.04 | 3.4 | 0.673 | 1.19 | 0.216 | 0.05 | 0.556 |
| NRZ04789 | 6680800 | 666051 | 3.8 | 0.054 | 3.7 | 0.71 | 1.36 | 0.21 | 0.046 | 0.275 |
| NRZ04790 | 6680796 | 666102 | 4.1 | 0.057 | 3.9 | 1.591 | 1.7 | 0.233 | 0.049 | 0.328 |
| NRZ04791 | 6680799 | 666149 | 1.5 | 0.037 | 4.7 | 6.087 | 3.26 | 0.264 | 0.069 | 0.362 |
| NRZ04792 | 6680800 | 666197 | 2.3 | 0.034 | 4.6 | 4.986 | 2.37 | 0.286 | 0.068 | 0.368 |
| NRZ04793 | 6680804 | 666253 | 2.8 | 0.048 | 5.3 | 2.534 | 2.21 | 0.279 | 0.06 | 0.696 |
| NRZ04794 | 6680803 | 666301 | 2.1 | 0.054 | 4.9 | 1.951 | 2.37 | 0.248 | 0.052 | 0.252 |
| NRZ04795 | 6680799 | 666349 | 2.4 | 0.061 | 4.3 | 1.056 | 2.28 | 0.233 | 0.044 | 0.3 |
| NRZ04796 | 6680803 | 666398 | 2 | 0.048 | 4.3 | 1.004 | 1.87 | 0.243 | 0.048 | 0.451 |
| NRZ04797 | 6680801 | 666449 | 3.7 | 0.083 | 4.4 | 0.894 | 1.88 | 0.237 | 0.052 | 0.3 |
| NRZ04798 | 6680801 | 666499 | 4 | 0.062 | 4 | 0.907 | 1.71 | 0.227 | 0.045 | 0.23 |
| NRZ04799 | 6680800 | 666549 | 2.1 | 0.051 | 4.7 | 1.071 | 2.28 | 0.259 | 0.051 | 0.255 |
| NRZ04800 | 6680796 | 666602 | 2.5 | 0.06 | 4.5 | 1.701 | 2.3 | 0.246 | 0.046 | 0.281 |
| NRZ04801 | 6680799 | 666650 | 3.8 | 0.077 | 4.7 | 1.318 | 1.77 | 0.256 | 0.053 | 0.383 |
| NRZ04802 | 6680800 | 666696 | 2.3 | 0.046 | 4.5 | 1.289 | 2.39 | 0.246 | 0.054 | 0.425 |
| NRZ04803 | 6680801 | 666749 | 4.8 | 0.053 | 4 | 0.79 | 2.5 | 0.244 | 0.05 | 0.35 |
| NRZ04804 | 6680799 | 666799 | 3.2 | 0.028 | 4.4 | 0.812 | 3.21 | 0.298 | 0.055 | 0.48 |
| NRZ04805 | 6680799 | 666849 | 4.2 | 0.038 | 5.2 | 0.683 | 2.42 | 0.326 | 0.058 | 0.47 |
| NRZ04806 | 6680800 | 666896 | 1 | 0.034 | 4.7 | 0.618 | 1.92 | 0.304 | 0.053 | 0.356 |
| NRZ04807 | 6680799 | 666947 | 1.5 | 0.027 | 4.4 | 0.549 | 1.83 | 0.269 | 0.046 | 0.338 |
| NRZ04808 | 6680800 | 667000 | 1.3 | 0.031 | 4.5 | 0.503 | 1.77 | 0.254 | 0.05 | 0.223 |
| NRZ04809 | 6680800 | 667046 | 1.7 | 0.046 | 5.2 | 0.415 | 1.35 | 0.24 | 0.043 | 0.216 |
| NRZ04810 | 6680800 | 667100 | 2 | 0.03 | 4.5 | 0.332 | 1.16 | 0.188 | 0.031 | 0.187 |
| NRZ04811 | 6680799 | 667150 | 1 | 0.029 | 3.4 | 0.276 | 0.65 | 0.144 | 0.029 | 0.136 |
| NRZ04812 | 6680802 | 667197 | 2.2 | 0.048 | 4.4 | 0.363 | 1 | 0.203 | 0.038 | 0.219 |
| NRZ04813 | 6680801 | 667251 | 0.8 | 0.025 | 3 | 0.274 | 0.49 | 0.137 | 0.023 | 0.106 |
| NRZ04814 | 6680799 | 667297 | 1.7 | 0.05 | 3 | 0.376 | 1.12 | 0.173 | 0.032 | 0.137 |
| NRZ04815 | 6680798 | 667346 | 0.8 | 0.034 | 3.4 | 0.318 | 1.25 | 0.139 | 0.028 | 0.127 |
| NRZ04816 | 6680802 | 667399 | 1.1 | 0.036 | 3 | 0.457 | 1.44 | 0.174 | 0.036 | 0.129 |
| NRZ05879 | 6683002 | 660248 | < 0.5 | 0.026 | 4 | 0.459 | 1.66 | 0.212 | 0.053 | 0.223 |
| NRZ05880 | 6683001 | 660302 | 1.1 | 0.037 | 3.9 | 0.424 | 1.67 | 0.186 | 0.044 | 0.09 |
| NRZ05881 | 6682999 | 660346 | 2.5 | 0.043 | 3.8 | 0.413 | 1.65 | 0.211 | 0.056 | 0.108 |

| Sample ID | Northing | Easting | Au ppb | Ag ppm | As ppm | Bi ppm | Mo ppm | Sb ppm | Te ppm | W ppm |
|-----------|----------|---------|--------|--------|--------|--------|--------|--------|--------|-------|
| NRZ05882 | 6682999 | 660401 | 1.9 | 0.031 | 4 | 0.376 | 1.71 | 0.195 | 0.046 | 0.146 |
| NRZ05883 | 6682997 | 660443 | 0.7 | 0.04 | 4 | 0.423 | 1.48 | 0.258 | 0.053 | 0.138 |
| NRZ05884 | 6683002 | 660500 | 1.9 | 0.042 | 4.6 | 0.561 | 1.85 | 0.254 | 0.055 | 0.155 |
| NRZ05885 | 6683000 | 660550 | 3.4 | 0.028 | 4.1 | 0.516 | 1.96 | 0.206 | 0.049 | 0.042 |
| NRZ05886 | 6682998 | 660600 | 3.7 | 0.047 | 9.3 | 0.616 | 3.43 | 0.4 | 0.091 | 0.231 |
| NRZ05887 | 6682997 | 660649 | 1.7 | 0.038 | 6.1 | 0.589 | 2.93 | 0.241 | 0.052 | 0.146 |
| NRZ05888 | 6683002 | 660701 | 1.7 | 0.032 | 8.2 | 0.654 | 2.84 | 0.337 | 0.081 | 0.23 |
| NRZ06985 | 6672002 | 659048 | 2.7 | 0.048 | 3.2 | 0.45 | 0.66 | 0.182 | 0.051 | 0.039 |
| NRZ06986 | 6672000 | 659101 | 2.3 | 0.036 | 3.1 | 0.357 | 0.61 | 0.199 | 0.057 | 0.08 |
| NRZ06987 | 6672000 | 659152 | 1.7 | 0.043 | 2.4 | 0.366 | 0.54 | 0.17 | 0.046 | 0.041 |
| NRZ06988 | 6671998 | 659204 | 1.7 | 0.032 | 3 | 0.38 | 0.58 | 0.224 | 0.056 | 0.056 |
| NRZ06989 | 6672000 | 659253 | 2 | 0.037 | 3.4 | 0.375 | 0.67 | 0.209 | 0.055 | 0.058 |
| NRZ06990 | 6672000 | 659300 | 2.6 | 0.087 | 2.8 | 0.356 | 0.54 | 0.194 | 0.053 | 0.041 |
| NRZ06991 | 6671998 | 659351 | 1.5 | 0.086 | 3.5 | 0.379 | 0.66 | 0.237 | 0.061 | 0.14 |
| NRZ06992 | 6672002 | 659403 | 3.1 | 0.113 | 3.1 | 0.355 | 0.58 | 0.151 | 0.045 | 0.03 |
| NRZ06993 | 6672000 | 659450 | 2 | 0.095 | 2.9 | 0.417 | 0.59 | 0.204 | 0.053 | 0.034 |
| NRZ06994 | 6672001 | 659500 | 1.7 | 0.068 | 3.7 | 0.369 | 0.61 | 0.256 | 0.062 | 0.193 |
| NRZ06995 | 6672003 | 659550 | 1.6 | 0.057 | 2.9 | 0.488 | 0.61 | 0.211 | 0.057 | 0.037 |
| NRZ06996 | 6671999 | 659601 | 1.6 | 0.054 | 3.2 | 0.427 | 0.68 | 0.204 | 0.047 | 0.029 |
| NRZ06997 | 6672001 | 659650 | 3 | 0.086 | 4.2 | 0.347 | 0.67 | 0.246 | 0.062 | 0.167 |
| NRZ06998 | 6671999 | 659700 | 2 | 0.073 | 3.7 | 0.413 | 0.84 | 0.231 | 0.057 | 0.074 |
| NRZ06999 | 6672000 | 659755 | 1.7 | 0.067 | 4 | 0.421 | 0.9 | 0.24 | 0.059 | 0.062 |
| NRZ07000 | 6672000 | 659802 | 2.1 | 0.074 | 4.7 | 0.374 | 0.94 | 0.236 | 0.057 | 0.191 |
| NRZ07001 | 6672000 | 659849 | 1.2 | 0.042 | 4.3 | 0.446 | 1.47 | 0.25 | 0.064 | 0.049 |
| NRZ07002 | 6672000 | 659902 | 1.8 | 0.037 | 3.9 | 0.424 | 1.48 | 0.219 | 0.053 | 0.05 |
| NRZ07003 | 6671996 | 659950 | 1.4 | 0.027 | 4 | 0.437 | 1.41 | 0.223 | 0.047 | 0.047 |
| NRZ07004 | 6672001 | 660003 | 1.5 | 0.023 | 4.8 | 0.534 | 1.5 | 0.304 | 0.075 | 0.069 |
| NRZ07005 | 6672001 | 660050 | 2.5 | 0.028 | 5.5 | 0.54 | 1.68 | 0.292 | 0.078 | 0.092 |
| NRZ07006 | 6672004 | 660103 | 2.7 | 0.039 | 7.5 | 0.661 | 2.35 | 0.323 | 0.072 | 0.067 |
| NRZ07007 | 6672000 | 660151 | 3.7 | 0.047 | 8.9 | 0.714 | 2.69 | 0.414 | 0.1 | 0.209 |
| NRZ07008 | 6671998 | 660204 | 4.2 | 0.048 | 8.6 | 0.756 | 2.76 | 0.425 | 0.105 | 0.249 |
| NRZ07009 | 6672000 | 660252 | 1.5 | 0.034 | 5.2 | 0.65 | 1.78 | 0.329 | 0.078 | 0.075 |

| Sample ID | Northing | Easting | Au ppb | Ag ppm | As ppm | Bi ppm | Mo ppm | Sb ppm | Te ppm | W ppm |
|-----------|----------|---------|--------|--------|--------|--------|--------|--------|--------|-------|
| NRZ07010 | 6672000 | 660301 | 2.1 | 0.034 | 5.7 | 0.632 | 2.1 | 0.336 | 0.075 | 0.06 |
| NRZ07011 | 6672000 | 660351 | 3 | 0.046 | 5.5 | 0.583 | 2.21 | 0.308 | 0.07 | 0.069 |
| NRZ07012 | 6671998 | 660401 | 1.8 | 0.029 | 4.3 | 0.507 | 1.66 | 0.234 | 0.059 | 0.064 |
| NRZ07013 | 6672000 | 660450 | 3.4 | 0.051 | 7.8 | 0.815 | 2.94 | 0.387 | 0.089 | 0.076 |
| NRZ07014 | 6671997 | 660504 | 1.9 | 0.042 | 7.4 | 0.739 | 2.66 | 0.399 | 0.097 | 0.106 |
| NRZ07015 | 6671996 | 660552 | 2.8 | 0.041 | 9.1 | 0.743 | 3.21 | 0.412 | 0.101 | 0.221 |
| NRZ07016 | 6671998 | 660601 | 2.6 | 0.032 | 7.9 | 0.751 | 2.92 | 0.388 | 0.093 | 0.076 |
| NRZ07017 | 6672000 | 660650 | 3 | 0.046 | 7.5 | 0.783 | 2.7 | 0.354 | 0.074 | 0.059 |
| NRZ07018 | 6671999 | 660701 | 2.9 | 0.04 | 6.9 | 0.662 | 2.46 | 0.345 | 0.079 | 0.077 |
| NRZ07019 | 6672001 | 660750 | 4 | 0.035 | 8.5 | 0.61 | 3.69 | 0.325 | 0.062 | 0.265 |
| NRZ07020 | 6672004 | 660801 | 1.8 | 0.039 | 8 | 0.701 | 3.87 | 0.369 | 0.062 | 0.313 |
| NRZ07021 | 6672006 | 660850 | 2.2 | 0.058 | 9 | 0.823 | 5.12 | 0.427 | 0.065 | 0.336 |
| NRZ07022 | 6672000 | 660901 | 3.2 | 0.046 | 8.1 | 0.749 | 5.31 | 0.379 | 0.063 | 0.279 |
| NRZ07023 | 6671994 | 660950 | 2.4 | 0.043 | 8.7 | 0.777 | 5.18 | 0.407 | 0.067 | 0.285 |
| NRZ07024 | 6672005 | 661005 | 1.9 | 0.033 | 4.8 | 0.571 | 3.63 | 0.296 | 0.051 | 0.227 |
| NRZ07025 | 6672401 | 658997 | 8.3 | 0.146 | 6.4 | 0.54 | 0.89 | 0.287 | 0.053 | 0.239 |
| NRZ07026 | 6672400 | 659050 | 8.1 | 0.134 | 6 | 0.501 | 0.82 | 0.285 | 0.05 | 0.263 |
| NRZ07027 | 6672401 | 659100 | 7.1 | 0.143 | 6.6 | 0.541 | 1.05 | 0.283 | 0.053 | 0.272 |
| NRZ07028 | 6672401 | 659151 | 4.7 | 0.138 | 6 | 0.52 | 0.93 | 0.283 | 0.058 | 0.292 |
| NRZ07029 | 6672401 | 659201 | 6 | 0.153 | 6 | 0.507 | 0.82 | 0.261 | 0.055 | 0.292 |
| NRZ07030 | 6672400 | 659253 | 8.4 | 0.152 | 6.2 | 0.431 | 0.81 | 0.268 | 0.046 | 0.303 |
| NRZ07031 | 6672395 | 659302 | 5 | 0.147 | 6.5 | 0.521 | 0.88 | 0.292 | 0.05 | 0.313 |
| NRZ07032 | 6672402 | 659350 | 7.3 | 0.163 | 6.7 | 0.461 | 0.87 | 0.275 | 0.045 | 0.315 |
| NRZ07033 | 6672401 | 659399 | 3.9 | 0.126 | 4.7 | 0.518 | 0.83 | 0.236 | 0.046 | 0.15 |
| NRZ07034 | 6672399 | 659454 | 4.5 | 0.106 | 5.8 | 0.577 | 1.07 | 0.309 | 0.057 | 0.32 |
| NRZ07035 | 6672401 | 659501 | 4.9 | 0.148 | 6.5 | 0.46 | 0.91 | 0.26 | 0.043 | 0.257 |
| NRZ07036 | 6672400 | 659552 | 2.2 | 0.05 | 2.6 | 0.381 | 0.71 | 0.202 | 0.037 | 0.19 |
| NRZ07037 | 6672401 | 659603 | 3.3 | 0.043 | 3.1 | 0.375 | 0.71 | 0.203 | 0.035 | 0.17 |
| NRZ07038 | 6672398 | 659652 | 2.4 | 0.038 | 3.2 | 0.381 | 0.75 | 0.205 | 0.038 | 0.192 |
| NRZ07039 | 6672399 | 659701 | 4 | 0.08 | 2.2 | 0.354 | 0.71 | 0.159 | 0.028 | 0.07 |
| NRZ07040 | 6672400 | 659752 | 4.1 | 0.087 | 3.1 | 0.346 | 0.69 | 0.191 | 0.035 | 0.176 |
| NRZ07041 | 6672399 | 659802 | 3.6 | 0.089 | 3.5 | 0.326 | 0.78 | 0.18 | 0.033 | 0.164 |

| Sample ID | Northing | Easting | Au ppb | Ag ppm | As ppm | Bi ppm | Mo ppm | Sb ppm | Te ppm | W ppm |
|-----------|----------|---------|--------|--------|--------|--------|--------|--------|--------|-------|
| NRZ07042 | 6672403 | 659854 | 3.9 | 0.082 | 3.2 | 0.394 | 0.81 | 0.212 | 0.04 | 0.225 |
| NRZ07043 | 6672401 | 659903 | 2.4 | 0.064 | 3.1 | 0.402 | 0.84 | 0.207 | 0.038 | 0.204 |
| NRZ07044 | 6672396 | 659954 | 3.8 | 0.072 | 3.6 | 0.485 | 0.86 | 0.207 | 0.038 | 0.201 |
| NRZ07045 | 6672396 | 660002 | 2.4 | 0.089 | 3.6 | 0.423 | 0.89 | 0.213 | 0.039 | 0.175 |
| NRZ07046 | 6672401 | 660054 | 1.9 | 0.081 | 3.6 | 0.405 | 0.99 | 0.218 | 0.037 | 0.179 |
| NRZ07047 | 6672400 | 660098 | 1.4 | 0.053 | 3.9 | 0.438 | 1.42 | 0.23 | 0.039 | 0.204 |
| NRZ07048 | 6672402 | 660149 | 1.6 | 0.045 | 4 | 0.407 | 1.07 | 0.217 | 0.034 | 0.198 |
| NRZ07049 | 6672400 | 660200 | 2.1 | 0.056 | 3.9 | 0.427 | 1 | 0.214 | 0.038 | 0.191 |
| NRZ07050 | 6672400 | 660249 | 3.1 | 0.076 | 7.2 | 0.697 | 1.59 | 0.327 | 0.056 | 0.333 |
| NRZ07051 | 6672400 | 660301 | 3.2 | 0.096 | 7.7 | 0.681 | 1.57 | 0.321 | 0.058 | 0.3 |
| NRZ07052 | 6672401 | 660349 | 3.2 | 0.084 | 6.5 | 0.773 | 1.7 | 0.34 | 0.054 | 0.189 |
| NRZ07053 | 6672400 | 660397 | 3.4 | 0.068 | 5.3 | 0.384 | 1.36 | 0.158 | 0.035 | 0.053 |
| NRZ07054 | 6672400 | 660450 | 4 | 0.053 | 3.4 | 0.468 | 0.58 | 0.243 | 0.051 | 0.221 |
| NRZ07055 | 6672399 | 660500 | 2.6 | 0.072 | 6.6 | 0.728 | 1.33 | 0.303 | 0.064 | 0.088 |
| NRZ07056 | 6672399 | 660552 | 2.2 | 0.055 | 7.5 | 0.756 | 1.55 | 0.347 | 0.071 | 0.219 |
| NRZ07057 | 6672399 | 660600 | 1.2 | 0.043 | 4.7 | 0.579 | 1.34 | 0.235 | 0.052 | 0.046 |
| NRZ07058 | 6672398 | 660647 | 2.3 | 0.049 | 7.7 | 0.636 | 1.83 | 0.344 | 0.066 | 0.348 |
| NRZ07059 | 6672395 | 660698 | 2.2 | 0.038 | 6.8 | 0.574 | 2.66 | 0.304 | 0.066 | 0.246 |
| NRZ07060 | 6672401 | 660748 | 2.3 | 0.036 | 7.4 | 0.521 | 2.27 | 0.285 | 0.057 | 0.26 |
| NRZ07061 | 6672405 | 660803 | 2.8 | 0.034 | 5.5 | 0.483 | 1.79 | 0.225 | 0.044 | 0.064 |
| NRZ07062 | 6672397 | 660846 | 1.8 | 0.03 | 5.3 | 0.479 | 1.85 | 0.268 | 0.054 | 0.221 |
| NRZ07063 | 6672401 | 660896 | 1.9 | 0.031 | 5 | 0.492 | 1.58 | 0.258 | 0.051 | 0.154 |
| NRZ07064 | 6672401 | 660948 | 2.1 | 0.028 | 6 | 0.486 | 2.5 | 0.262 | 0.055 | 0.247 |
| NRZ07065 | 6672403 | 660993 | 2.1 | 0.02 | 6.4 | 0.52 | 2.21 | 0.271 | 0.056 | 0.13 |
| NRZ07066 | 6672800 | 660452 | 1.7 | 0.033 | 7.4 | 0.892 | 2.92 | 0.365 | 0.061 | 0.178 |
| NRZ07067 | 6672800 | 660500 | 2.3 | 0.023 | 5.4 | 0.808 | 3.05 | 0.312 | 0.056 | 0.246 |
| NRZ07068 | 6672802 | 660551 | 3.9 | 0.027 | 5.5 | 1.058 | 3.96 | 0.31 | 0.061 | 0.087 |
| NRZ07069 | 6672800 | 660602 | 2.7 | 0.026 | 6.2 | 0.778 | 3.8 | 0.319 | 0.063 | 0.271 |
| NRZ07070 | 6672802 | 660653 | 3.4 | 0.032 | 6.4 | 0.812 | 3.64 | 0.352 | 0.06 | 0.315 |
| NRZ07071 | 6672802 | 660698 | 1.5 | 0.026 | 6.4 | 0.834 | 3.66 | 0.323 | 0.06 | 0.082 |
| NRZ07072 | 6672799 | 660754 | 1.7 | 0.042 | 7 | 0.669 | 3.36 | 0.327 | 0.059 | 0.132 |
| NRZ07073 | 6672798 | 660801 | 2.1 | 0.027 | 5.9 | 0.62 | 2.75 | 0.336 | 0.062 | 0.239 |

| Sample ID | Northing | Easting | Au ppb | Ag ppm | As ppm | Bi ppm | Mo ppm | Sb ppm | Te ppm | W ppm |
|-----------|----------|---------|--------|--------|--------|--------|--------|--------|--------|-------|
| NRZ07074 | 6672799 | 660852 | 1.9 | 0.032 | 7.4 | 0.308 | 2.97 | 0.185 | 0.034 | 0.145 |
| NRZ07075 | 6672805 | 660902 | 0.9 | 0.017 | 2.8 | 0.307 | 1.59 | 0.168 | 0.032 | 0.064 |
| NRZ07076 | 6672804 | 660954 | 1.6 | 0.019 | 4 | 0.391 | 2.23 | 0.216 | 0.041 | 0.188 |
| NRZ07077 | 6672800 | 661000 | 1 | 0.019 | 3.1 | 0.303 | 1.72 | 0.177 | 0.034 | 0.155 |
| NRZ07078 | 6673603 | 659798 | 3 | 0.034 | 3.5 | 0.331 | 0.88 | 0.174 | 0.036 | 0.154 |
| NRZ07079 | 6673599 | 659846 | 3.3 | 0.023 | 3.4 | 0.346 | 0.82 | 0.171 | 0.031 | 0.035 |
| NRZ07080 | 6673599 | 659895 | 2.1 | 0.014 | 3.3 | 0.335 | 1.31 | 0.196 | 0.038 | 0.149 |
| NRZ07081 | 6673600 | 659946 | 2.7 | 0.03 | 3.7 | 0.331 | 1.41 | 0.191 | 0.039 | 0.166 |
| NRZ07082 | 6673603 | 659997 | 4.8 | 0.031 | 3.1 | 0.342 | 1.18 | 0.159 | 0.029 | 0.039 |
| NRZ07083 | 6673600 | 660046 | 4.6 | 0.023 | 3.6 | 0.327 | 1.4 | 0.191 | 0.035 | 0.168 |
| NRZ07084 | 6673600 | 660099 | 3.4 | 0.022 | 4 | 0.318 | 1.21 | 0.199 | 0.041 | 0.116 |
| NRZ07085 | 6673602 | 660150 | 2.8 | 0.033 | 4.5 | 0.488 | 1.44 | 0.29 | 0.053 | 0.102 |
| NRZ07086 | 6673596 | 660198 | 3.9 | 0.038 | 5.4 | 0.504 | 1.7 | 0.255 | 0.052 | 0.064 |
| NRZ07087 | 6673600 | 660248 | 7.6 | 0.045 | 9 | 0.693 | 2.46 | 0.407 | 0.102 | 0.27 |
| NRZ07088 | 6673598 | 660299 | 7.5 | 0.044 | 7.7 | 0.674 | 2.44 | 0.393 | 0.088 | 0.255 |
| NRZ07089 | 6673601 | 660350 | 5.1 | 0.038 | 7.2 | 0.622 | 1.79 | 0.378 | 0.088 | 0.334 |
| NRZ07090 | 6673601 | 660401 | 5.4 | 0.064 | 8.9 | 0.673 | 1.68 | 0.401 | 0.094 | 0.394 |
| NRZ07091 | 6673600 | 660448 | 6.3 | 0.067 | 6.8 | 0.581 | 1.26 | 0.355 | 0.082 | 0.283 |
| NRZ07092 | 6673600 | 660496 | 3 | 0.041 | 5.4 | 0.822 | 1.69 | 0.441 | 0.095 | 0.363 |
| NRZ07093 | 6673603 | 660549 | 5.8 | 0.04 | 6.8 | 0.672 | 1.41 | 0.318 | 0.071 | 0.264 |
| NRZ07094 | 6673603 | 660600 | 4.4 | 0.051 | 6.3 | 0.543 | 1.04 | 0.289 | 0.059 | 0.249 |
| NRZ07095 | 6673601 | 660648 | 4.2 | 0.031 | 5.7 | 0.612 | 1.34 | 0.323 | 0.072 | 0.214 |
| NRZ07096 | 6673600 | 660699 | 4.4 | 0.041 | 7.7 | 0.561 | 1.89 | 0.321 | 0.07 | 0.239 |
| NRZ07097 | 6673603 | 660748 | 5 | 0.037 | 3.8 | 0.34 | 0.72 | 0.202 | 0.045 | 0.188 |
| NRZ07098 | 6673598 | 660797 | 2.6 | 0.035 | 3.5 | 0.424 | 0.88 | 0.233 | 0.049 | 0.205 |
| NRZ07099 | 6673601 | 660852 | 2.3 | 0.03 | 5.4 | 0.486 | 1.59 | 0.246 | 0.056 | 0.206 |
| NRZ07100 | 6673600 | 660897 | 2.6 | 0.033 | 4.6 | 0.461 | 1.82 | 0.244 | 0.053 | 0.253 |
| NRZ07101 | 6673606 | 660949 | 6.2 | 0.027 | 5.3 | 0.437 | 1.62 | 0.24 | 0.053 | 0.198 |
| NRZ07102 | 6673597 | 660996 | 8.9 | 0.047 | 5 | 0.407 | 0.92 | 0.24 | 0.051 | 0.181 |
| NRZ07103 | 6673602 | 661049 | 5.8 | 0.039 | 4.4 | 0.373 | 0.9 | 0.224 | 0.046 | 0.173 |
| NRZ07104 | 6673606 | 661106 | 1.8 | 0.032 | 4.3 | 0.421 | 1.46 | 0.22 | 0.047 | 0.193 |
| NRZ07105 | 6673599 | 661146 | 1.4 | 0.051 | 4.2 | 0.53 | 1.61 | 0.216 | 0.05 | 0.074 |

| Sample ID | Northing | Easting | Au ppb | Ag ppm | As ppm | Bi ppm | Mo ppm | Sb ppm | Te ppm | W ppm |
|-----------|----------|---------|--------|--------|--------|--------|--------|--------|--------|-------|
| NRZ07106 | 6673603 | 661201 | 2.3 | 0.027 | 4.4 | 0.436 | 1.76 | 0.225 | 0.055 | 0.157 |
| NRZ07107 | 6674003 | 658002 | 4.4 | 0.046 | 4.8 | 0.617 | 1.08 | 0.276 | 0.061 | 0.218 |
| NRZ07108 | 6674001 | 658051 | 8.7 | 0.049 | 3.7 | 0.561 | 1.17 | 0.2 | 0.044 | 0.046 |
| NRZ07109 | 6674000 | 658101 | 6.8 | 0.05 | 4.6 | 0.64 | 1.17 | 0.227 | 0.052 | 0.182 |
| NRZ07110 | 6673999 | 658152 | 8.9 | 0.056 | 4.9 | 0.648 | 1.36 | 0.237 | 0.051 | 0.215 |
| NRZ07111 | 6674001 | 658200 | 9.1 | 0.077 | 3.5 | 0.703 | 1.44 | 0.219 | 0.048 | 0.137 |
| NRZ07112 | 6674001 | 658251 | 11.8 | 0.094 | 3.6 | 0.647 | 1.21 | 0.213 | 0.047 | 0.242 |
| NRZ07113 | 6673997 | 658301 | 11.7 | 0.073 | 4.4 | 0.628 | 1.19 | 0.196 | 0.042 | 0.165 |
| NRZ07114 | 6674001 | 658353 | 9.2 | 0.082 | 4.5 | 0.622 | 0.95 | 0.212 | 0.042 | 0.091 |
| NRZ07115 | 6673999 | 658405 | 6.4 | 0.059 | 4.3 | 0.59 | 0.92 | 0.236 | 0.05 | 0.191 |
| NRZ07116 | 6673999 | 658448 | 6 | 0.045 | 4.9 | 0.605 | 1.07 | 0.238 | 0.054 | 0.19 |
| NRZ07117 | 6674005 | 658502 | 6.1 | 0.085 | 4.3 | 0.526 | 1.03 | 0.212 | 0.047 | 0.167 |
| NRZ07118 | 6674003 | 658552 | 5.7 | 0.053 | 3.4 | 0.558 | 1.18 | 0.216 | 0.047 | 0.17 |
| NRZ07119 | 6674001 | 658602 | 5 | 0.069 | 4.2 | 0.569 | 1.22 | 0.213 | 0.05 | 0.187 |
| NRZ07120 | 6674000 | 658652 | 7.6 | 0.155 | 6.1 | 0.834 | 1.23 | 0.33 | 0.087 | 0.263 |
| NRZ07121 | 6674002 | 658701 | 4.2 | 0.071 | 4.4 | 0.56 | 0.94 | 0.259 | 0.047 | 0.141 |
| NRZ07122 | 6674002 | 658750 | 5 | 0.079 | 5.6 | 0.641 | 1.05 | 0.272 | 0.059 | 0.207 |
| NRZ07123 | 6674000 | 658802 | 7.1 | 0.063 | 4.5 | 0.635 | 0.67 | 0.253 | 0.052 | 0.207 |
| NRZ07124 | 6673998 | 658847 | 6.5 | 0.042 | 4.2 | 0.623 | 0.81 | 0.209 | 0.042 | 0.077 |
| NRZ07125 | 6673996 | 658901 | 5.2 | 0.031 | 4.6 | 0.688 | 0.85 | 0.256 | 0.054 | 0.222 |
| NRZ07126 | 6674001 | 658951 | 7.8 | 0.07 | 5 | 0.686 | 1.4 | 0.252 | 0.047 | 0.166 |
| NRZ07127 | 6674001 | 658999 | 6.5 | 0.051 | 5.3 | 0.587 | 1.27 | 0.23 | 0.05 | 0.203 |
| NRZ07128 | 6674002 | 659050 | 3.7 | 0.056 | 4.7 | 0.586 | 0.77 | 0.247 | 0.055 | 0.247 |
| NRZ07129 | 6674001 | 659106 | 4.7 | 0.036 | 4.9 | 0.509 | 0.68 | 0.221 | 0.048 | 0.174 |
| NRZ07130 | 6673999 | 659150 | 3.3 | 0.045 | 5.3 | 0.668 | 1.01 | 0.293 | 0.065 | 0.234 |
| NRZ07131 | 6673999 | 659203 | 4.8 | 0.045 | 5.9 | 0.624 | 0.94 | 0.268 | 0.056 | 0.217 |
| NRZ07132 | 6673999 | 659254 | 4 | 0.056 | 6.6 | 0.644 | 1.2 | 0.277 | 0.063 | 0.196 |
| NRZ07133 | 6673997 | 659303 | 2.5 | 0.051 | 6.1 | 0.625 | 1.49 | 0.275 | 0.063 | 0.147 |
| NRZ07134 | 6674000 | 659352 | 2.7 | 0.052 | 6 | 0.57 | 1.56 | 0.255 | 0.058 | 0.18 |
| NRZ07135 | 6673999 | 659402 | 2.9 | 0.051 | 5.9 | 0.59 | 1.73 | 0.251 | 0.059 | 0.206 |
| NRZ07136 | 6674002 | 659451 | 2.3 | 0.046 | 5 | 0.537 | 1.23 | 0.238 | 0.059 | 0.15 |
| NRZ07137 | 6674002 | 659509 | 4.5 | 0.053 | 4.9 | 0.458 | 0.72 | 0.224 | 0.051 | 0.163 |

| Sample ID | Northing | Easting | Au ppb | Ag ppm | As ppm | Bi ppm | Mo ppm | Sb ppm | Te ppm | W ppm |
|-----------|----------|---------|--------|--------|--------|--------|--------|--------|--------|-------|
| NRZ07138 | 6674003 | 659551 | 4.6 | 0.048 | 4.2 | 0.5 | 0.64 | 0.256 | 0.057 | 0.199 |
| NRZ07139 | 6674001 | 659601 | 4.6 | 0.065 | 4.9 | 0.419 | 0.93 | 0.207 | 0.05 | 0.138 |
| NRZ07140 | 6673999 | 659652 | 5.5 | 0.046 | 3.8 | 0.409 | 0.6 | 0.223 | 0.051 | 0.175 |
| NRZ07141 | 6673997 | 659703 | 5 | 0.029 | 3.3 | 0.401 | 0.51 | 0.215 | 0.047 | 0.159 |
| NRZ07142 | 6674003 | 659750 | 4.3 | 0.039 | 3.1 | 0.446 | 0.5 | 0.239 | 0.055 | 0.179 |
| NRZ07143 | 6673999 | 659802 | 4.3 | 0.051 | 4.2 | 0.445 | 0.73 | 0.237 | 0.051 | 0.166 |
| NRZ07144 | 6673999 | 659851 | 5.5 | 0.062 | 3.2 | 0.362 | 0.51 | 0.214 | 0.043 | 0.187 |
| NRZ07145 | 6674001 | 659904 | 1.8 | 0.053 | 3.3 | 0.372 | 0.52 | 0.214 | 0.048 | 0.163 |
| NRZ07146 | 6674001 | 659953 | 1.6 | 0.055 | 3.5 | 0.378 | 0.5 | 0.232 | 0.048 | 0.153 |
| NRZ07147 | 6673999 | 660005 | 2.8 | 0.052 | 3.6 | 0.404 | 0.57 | 0.233 | 0.047 | 0.155 |
| NRZ07148 | 6674003 | 660053 | 1.8 | 0.059 | 3.6 | 0.395 | 0.58 | 0.234 | 0.048 | 0.152 |
| NRZ07149 | 6674001 | 660107 | 3.3 | 0.078 | 3.9 | 0.403 | 0.66 | 0.233 | 0.045 | 0.121 |
| NRZ07150 | 6673998 | 660152 | 2.8 | 0.093 | 3.8 | 0.376 | 0.62 | 0.209 | 0.045 | 0.164 |
| NRZ07151 | 6674002 | 660202 | 1.7 | 0.077 | 3.9 | 0.379 | 0.58 | 0.219 | 0.049 | 0.164 |
| NRZ07152 | 6674001 | 660251 | 1.9 | 0.09 | 2.8 | 0.385 | 0.49 | 0.218 | 0.046 | 0.191 |
| NRZ07153 | 6673998 | 660303 | 1.6 | 0.09 | 3.4 | 0.418 | 1.21 | 0.237 | 0.052 | 0.118 |
| NRZ07154 | 6673999 | 660349 | 3.2 | 0.069 | 4 | 0.433 | 0.87 | 0.228 | 0.044 | 0.151 |
| NRZ07155 | 6673998 | 660404 | 2.3 | 0.047 | 3.2 | 0.372 | 1.35 | 0.233 | 0.043 | 0.25 |
| NRZ07156 | 6674002 | 660453 | 1.8 | 0.048 | 3.2 | 0.389 | 1.92 | 0.265 | 0.051 | 0.258 |
| NRZ07157 | 6673998 | 660505 | 1.2 | 0.039 | 3.3 | 0.398 | 1.42 | 0.237 | 0.052 | 0.254 |
| NRZ07158 | 6674001 | 660554 | 3.2 | 0.042 | 4.2 | 0.403 | 1.32 | 0.222 | 0.04 | 0.207 |
| NRZ07159 | 6673998 | 660596 | 3.2 | 0.059 | 4.2 | 0.428 | 1.36 | 0.229 | 0.043 | 0.176 |
| NRZ07160 | 6674002 | 660651 | 5.6 | 0.04 | 4.1 | 0.399 | 1.34 | 0.23 | 0.046 | 0.261 |
| NRZ07161 | 6674002 | 660704 | 4.2 | 0.05 | 6.1 | 0.831 | 1.71 | 0.326 | 0.061 | 0.329 |
| NRZ07162 | 6673998 | 660753 | 4.1 | 0.052 | 5 | 0.508 | 1.21 | 0.299 | 0.062 | 0.284 |
| NRZ07163 | 6674001 | 660804 | 2.2 | 0.051 | 4.9 | 0.516 | 1.17 | 0.275 | 0.052 | 0.279 |
| NRZ07164 | 6674002 | 660856 | 1.7 | 0.039 | 4.9 | 0.488 | 1.17 | 0.283 | 0.058 | 0.253 |
| NRZ07165 | 6673997 | 660901 | 1.7 | 0.049 | 4.5 | 0.524 | 0.94 | 0.257 | 0.048 | 0.258 |
| NRZ07166 | 6674003 | 660951 | 1.7 | 0.036 | 5.6 | 0.483 | 1.24 | 0.282 | 0.051 | 0.262 |
| NRZ07167 | 6673996 | 661001 | 1.3 | 0.033 | 4.4 | 0.387 | 0.95 | 0.257 | 0.046 | 0.2 |
| NRZ07168 | 6674005 | 661054 | 2.5 | 0.029 | 5.4 | 0.503 | 2.88 | 0.306 | 0.054 | 0.251 |
| NRZ07169 | 6674002 | 661100 | 2.7 | 0.023 | 5.1 | 0.553 | 3.14 | 0.335 | 0.057 | 0.251 |

| Sample ID | Northing | Easting | Au ppb | Ag ppm | As ppm | Bi ppm | Mo ppm | Sb ppm | Te ppm | W ppm |
|-----------|----------|---------|--------|--------|--------|--------|--------|--------|--------|-------|
| NRZ07170 | 6674000 | 661145 | 1.4 | 0.028 | 5.6 | 0.601 | 3.03 | 0.361 | 0.07 | 0.324 |
| NRZ07171 | 6673996 | 661210 | 1.5 | 0.026 | 4.8 | 0.516 | 2.79 | 0.315 | 0.065 | 0.253 |
| NRZ07172 | 6674404 | 657998 | 6.3 | 0.057 | 4.2 | 0.543 | 1.4 | 0.247 | 0.051 | 0.294 |
| NRZ07173 | 6674401 | 658050 | 6.1 | 0.072 | 4.2 | 0.544 | 1.36 | 0.247 | 0.051 | 0.232 |
| NRZ07174 | 6674401 | 658100 | 6.1 | 0.061 | 4.4 | 0.588 | 1.6 | 0.27 | 0.05 | 0.234 |
| NRZ07175 | 6674396 | 658159 | 4.1 | 0.057 | 3.6 | 0.564 | 1.18 | 0.255 | 0.046 | 0.281 |
| NRZ07176 | 6674399 | 658201 | 5 | 0.066 | 3.9 | 0.408 | 0.97 | 0.203 | 0.035 | 0.224 |
| NRZ07177 | 6674400 | 658249 | 5.3 | 0.115 | 3.5 | 0.417 | 0.89 | 0.212 | 0.039 | 0.153 |
| NRZ07178 | 6674398 | 658301 | 4 | 0.088 | 4.7 | 0.543 | 1.3 | 0.262 | 0.05 | 0.246 |
| NRZ07179 | 6674401 | 658355 | 3.5 | 0.107 | 4.3 | 0.481 | 0.87 | 0.227 | 0.052 | 0.264 |
| NRZ07180 | 6674399 | 658401 | 2.8 | 0.081 | 3.9 | 0.455 | 0.83 | 0.219 | 0.045 | 0.289 |
| NRZ07181 | 6674400 | 658450 | 3 | 0.111 | 3.3 | 0.404 | 0.73 | 0.201 | 0.037 | 0.131 |
| NRZ07182 | 6674404 | 658501 | 2 | 0.116 | 3.8 | 0.422 | 0.74 | 0.207 | 0.04 | 0.235 |
| NRZ07183 | 6674401 | 658553 | 5.1 | 0.075 | 4.3 | 0.43 | 0.99 | 0.223 | 0.043 | 0.256 |
| NRZ07184 | 6674397 | 660844 | 1.6 | 0.023 | 4.9 | 0.414 | 2.74 | 0.272 | 0.047 | 0.18 |
| NRZ07185 | 6674399 | 660902 | 1.9 | 0.021 | 4.4 | 0.38 | 2.5 | 0.263 | 0.041 | 0.207 |
| NRZ07186 | 6674402 | 660946 | 1.6 | 0.022 | 4.3 | 0.365 | 2.64 | 0.268 | 0.045 | 0.198 |
| NRZ07187 | 6674405 | 660998 | 0.8 | 0.02 | 4 | 0.342 | 2.59 | 0.258 | 0.043 | 0.118 |
| NRZ07188 | 6674399 | 661048 | 1 | 0.026 | 4.5 | 0.352 | 2.51 | 0.255 | 0.046 | 0.204 |
| NRZ07189 | 6674403 | 661101 | 2.4 | 0.029 | 5.9 | 0.595 | 3.66 | 0.423 | 0.09 | 0.306 |
| NRZ07190 | 6674396 | 661141 | 1.2 | 0.032 | 5.6 | 0.567 | 3.51 | 0.409 | 0.094 | 0.249 |
| NRZ07191 | 6674399 | 661194 | 2.4 | 0.03 | 7.2 | 0.634 | 3.51 | 0.453 | 0.096 | 0.232 |
| NRZ07192 | 6674401 | 661252 | 3.1 | 0.029 | 7.5 | 0.713 | 3.77 | 0.475 | 0.098 | 0.262 |
| NRZ07193 | 6674402 | 661301 | 2.6 | 0.034 | 7.9 | 0.382 | 3.92 | 0.249 | 0.052 | 0.161 |
| NRZ07194 | 6674397 | 661350 | 2.3 | 0.029 | 6.3 | 0.706 | 3.19 | 0.45 | 0.105 | 0.276 |
| NRZ07195 | 6674399 | 661401 | 3.1 | 0.037 | 7 | 0.639 | 4.09 | 0.417 | 0.089 | 0.292 |
| NRZ07196 | 6674397 | 661452 | 5.9 | 0.04 | 6.8 | 0.561 | 3.38 | 0.375 | 0.085 | 0.256 |
| NRZ07197 | 6674401 | 661500 | 3.8 | 0.026 | 4.5 | 0.385 | 2.13 | 0.242 | 0.046 | 0.134 |
| NRZ07198 | 6674401 | 661549 | 2.9 | 0.021 | 4.3 | 0.422 | 2.11 | 0.251 | 0.053 | 0.172 |
| NRZ07199 | 6674405 | 661595 | 3.1 | 0.017 | 4.6 | 0.424 | 2.31 | 0.26 | 0.056 | 0.188 |
| NRZ07200 | 6674400 | 661649 | 2.2 | 0.023 | 4.4 | 0.425 | 2.25 | 0.278 | 0.061 | 0.141 |
| NRZ07201 | 6674401 | 661695 | 2.1 | 0.026 | 5 | 0.439 | 2.4 | 0.289 | 0.068 | 0.154 |

| Sample ID | Northing | Easting | Au ppb | Ag ppm | As ppm | Bi ppm | Mo ppm | Sb ppm | Te ppm | W ppm |
|-----------|----------|---------|--------|--------|--------|--------|--------|--------|--------|-------|
| NRZ07202 | 6674402 | 661750 | 2 | 0.025 | 5 | 0.443 | 2.35 | 0.272 | 0.063 | 0.172 |
| NRZ07203 | 6674397 | 661800 | 2.5 | 0.029 | 5.6 | 0.464 | 2.29 | 0.281 | 0.06 | 0.183 |
| NRZ07204 | 6674400 | 661848 | 3.3 | 0.021 | 4.3 | 0.415 | 2.15 | 0.254 | 0.061 | 0.172 |
| NRZ07205 | 6674398 | 661901 | 1.8 | 0.025 | 4.6 | 0.411 | 2.11 | 0.274 | 0.064 | 0.205 |
| NRZ07206 | 6674395 | 661952 | 2 | 0.023 | 4.1 | 0.403 | 1.86 | 0.25 | 0.051 | 0.176 |
| NRZ07207 | 6674396 | 661992 | 1.9 | 0.028 | 5.1 | 0.422 | 2.12 | 0.26 | 0.057 | 0.2 |
| NRZ07208 | 6674797 | 658001 | 1.1 | 0.011 | 5 | 0.407 | 0.66 | 0.187 | 0.048 | 0.185 |
| NRZ07209 | 6674801 | 658051 | 2.4 | 0.044 | 4.5 | 0.436 | 1.26 | 0.172 | 0.048 | 0.201 |
| NRZ07210 | 6674804 | 658102 | 2 | 0.078 | 3.9 | 0.442 | 1.33 | 0.212 | 0.05 | 0.218 |
| NRZ07211 | 6674799 | 658152 | 5.4 | 0.127 | 3.8 | 0.444 | 1.65 | 0.227 | 0.059 | 0.251 |
| NRZ07212 | 6674800 | 658203 | 5.4 | 0.139 | 3.8 | 0.434 | 1.56 | 0.226 | 0.059 | 0.232 |
| NRZ07213 | 6674798 | 658252 | 4.6 | 0.249 | 3.3 | 0.393 | 0.81 | 0.197 | 0.049 | 0.193 |
| NRZ07214 | 6674799 | 658301 | 6.3 | 0.375 | 2.4 | 0.353 | 0.6 | 0.152 | 0.029 | 0.157 |
| NRZ07215 | 6674800 | 658354 | 7.2 | 0.177 | 1.8 | 0.34 | 0.46 | 0.122 | 0.019 | 0.073 |
| NRZ07216 | 6674799 | 658400 | 7.7 | 0.143 | 4.3 | 0.668 | 0.93 | 0.233 | 0.054 | 0.249 |
| NRZ07217 | 6674800 | 658454 | 8.6 | 0.215 | 4.4 | 0.775 | 1.32 | 0.274 | 0.062 | 0.251 |
| NRZ07218 | 6674802 | 658498 | 6.3 | 0.124 | 4.7 | 0.797 | 1.67 | 0.271 | 0.061 | 0.28 |
| NRZ07219 | 6674800 | 658551 | 9.3 | 0.151 | 4.3 | 0.752 | 1.04 | 0.252 | 0.06 | 0.276 |
| NRZ07220 | 6674800 | 658602 | 8 | 0.31 | 4.4 | 0.679 | 1.06 | 0.251 | 0.057 | 0.296 |
| NRZ07221 | 6674798 | 658651 | 5.7 | 0.243 | 4.7 | 0.662 | 1 | 0.281 | 0.069 | 0.24 |
| NRZ07222 | 6674803 | 658703 | 6.7 | 0.135 | 2.6 | 0.367 | 0.61 | 0.168 | 0.031 | 0.162 |
| NRZ07223 | 6674799 | 658753 | 6.6 | 0.155 | 3.3 | 0.513 | 0.88 | 0.182 | 0.045 | 0.061 |
| NRZ07224 | 6674798 | 658800 | 5.8 | 0.092 | 5 | 0.572 | 1.18 | 0.253 | 0.067 | 0.216 |
| NRZ07225 | 6674800 | 658851 | 6.6 | 0.098 | 4.4 | 0.539 | 0.88 | 0.251 | 0.064 | 0.199 |
| NRZ07226 | 6674800 | 658899 | 5.6 | 0.093 | 3.2 | 0.514 | 0.68 | 0.19 | 0.049 | 0.063 |
| NRZ07227 | 6674798 | 658954 | 9.1 | 0.074 | 5 | 0.533 | 0.92 | 0.271 | 0.065 | 0.202 |
| NRZ07228 | 6674798 | 658999 | 6 | 0.078 | 4.8 | 0.507 | 0.83 | 0.246 | 0.058 | 0.184 |
| NRZ07229 | 6674796 | 659052 | 5.9 | 0.089 | 4.5 | 0.471 | 0.73 | 0.23 | 0.057 | 0.188 |
| NRZ07230 | 6674803 | 659101 | 4.5 | 0.042 | 4.3 | 0.479 | 1.01 | 0.227 | 0.058 | 0.191 |
| NRZ07231 | 6674802 | 659153 | 4.5 | 0.056 | 4.3 | 0.492 | 0.79 | 0.228 | 0.059 | 0.206 |
| NRZ07232 | 6674798 | 659203 | 4.2 | 0.062 | 5.4 | 0.489 | 1.06 | 0.253 | 0.061 | 0.204 |
| NRZ07233 | 6674803 | 659252 | 4.5 | 0.047 | 5.6 | 0.485 | 1.21 | 0.25 | 0.061 | 0.199 |

| Sample ID | Northing | Easting | Au ppb | Ag ppm | As ppm | Bi ppm | Mo ppm | Sb ppm | Te ppm | W ppm |
|-----------|----------|---------|--------|--------|--------|--------|--------|--------|--------|-------|
| NRZ07234 | 6674802 | 659303 | 5 | 0.049 | 5.4 | 0.542 | 0.96 | 0.267 | 0.072 | 0.177 |
| NRZ07235 | 6674802 | 659350 | 5.7 | 0.056 | 4.1 | 0.563 | 0.96 | 0.24 | 0.058 | 0.111 |
| NRZ07236 | 6674803 | 659402 | 3.1 | 0.038 | 3.8 | 0.372 | 0.73 | 0.191 | 0.049 | 0.13 |
| NRZ07237 | 6674800 | 659451 | 3.1 | 0.058 | 4.6 | 0.53 | 0.83 | 0.266 | 0.068 | 0.181 |
| NRZ07238 | 6674798 | 659500 | 3.7 | 0.041 | 3.2 | 0.412 | 0.64 | 0.177 | 0.041 | 0.072 |
| NRZ07239 | 6674801 | 659555 | 4.8 | 0.047 | 5.1 | 0.498 | 0.89 | 0.253 | 0.067 | 0.205 |
| NRZ07240 | 6674799 | 659602 | 2.8 | 0.047 | 4.9 | 0.459 | 0.83 | 0.249 | 0.061 | 0.181 |
| NRZ07241 | 6674801 | 659654 | 3 | 0.047 | 4.4 | 0.439 | 0.86 | 0.236 | 0.063 | 0.191 |
| NRZ07242 | 6674801 | 659704 | 3.6 | 0.051 | 4.6 | 0.414 | 0.93 | 0.23 | 0.054 | 0.178 |
| NRZ07243 | 6674801 | 659751 | 4.5 | 0.058 | 2.8 | 0.404 | 0.77 | 0.182 | 0.039 | 0.097 |
| NRZ07244 | 6674800 | 659803 | 5.2 | 0.059 | 3.9 | 0.457 | 0.91 | 0.239 | 0.065 | 0.215 |
| NRZ07245 | 6674801 | 659850 | 6.2 | 0.069 | 3.7 | 0.443 | 0.92 | 0.234 | 0.053 | 0.147 |
| NRZ07246 | 6674799 | 659899 | 3.7 | 0.042 | 4.1 | 0.297 | 0.78 | 0.145 | 0.035 | 0.119 |
| NRZ07247 | 6674800 | 659951 | 5.2 | 0.036 | 2.5 | 0.302 | 0.67 | 0.138 | 0.035 | 0.063 |
| NRZ07248 | 6674799 | 660001 | 3.5 | 0.033 | 3.1 | 0.299 | 0.54 | 0.168 | 0.04 | 0.112 |
| NRZ07249 | 6674802 | 661053 | 1.4 | 0.028 | 4.8 | 0.459 | 1.83 | 0.216 | 0.044 | 0.098 |
| NRZ07250 | 6674806 | 661097 | 1.3 | 0.024 | 4.5 | 0.409 | 1.73 | 0.211 | 0.049 | 0.112 |
| NRZ07251 | 6674801 | 661151 | 2.4 | 0.021 | 4.3 | 0.377 | 1.59 | 0.215 | 0.053 | 0.16 |
| NRZ07252 | 6674800 | 661203 | 1.3 | 0.022 | 4.6 | 0.352 | 0.95 | 0.192 | 0.048 | 0.149 |
| NRZ07253 | 6674800 | 661247 | < 0.5 | 0.022 | 4.8 | 0.404 | 1.57 | 0.226 | 0.052 | 0.164 |
| NRZ07254 | 6674796 | 661300 | < 0.5 | 0.013 | 3 | 0.315 | 1.59 | 0.166 | 0.036 | 0.051 |
| NRZ07255 | 6674799 | 661349 | 2 | 0.017 | 3.2 | 0.303 | 1.55 | 0.182 | 0.041 | 0.11 |
| NRZ07256 | 6674798 | 661397 | 2.1 | 0.017 | 2.5 | 0.295 | 1.32 | 0.131 | 0.022 | 0.038 |
| NRZ07257 | 6674797 | 661450 | 3.2 | 0.025 | 3.3 | 0.497 | 1.72 | 0.289 | 0.049 | 0.178 |
| NRZ07258 | 6674799 | 661499 | 3.8 | 0.035 | 5.6 | 0.512 | 2.6 | 0.296 | 0.051 | 0.176 |
| NRZ07259 | 6674803 | 661549 | 3.3 | 0.038 | 5.2 | 0.474 | 2.6 | 0.273 | 0.052 | 0.161 |
| NRZ07260 | 6674800 | 661609 | 2.6 | 0.02 | 3.3 | 0.343 | 1.75 | 0.182 | 0.034 | 0.104 |
| NRZ07261 | 6674799 | 661652 | 1.8 | 0.023 | 3 | 0.314 | 1.58 | 0.162 | 0.031 | 0.096 |
| NRZ07262 | 6674801 | 661702 | 2.8 | 0.024 | 3.1 | 0.335 | 1.58 | 0.185 | 0.033 | 0.11 |
| NRZ07263 | 6674803 | 661746 | 1.5 | 0.019 | 2.8 | 0.294 | 1.45 | 0.16 | 0.031 | 0.114 |
| NRZ07264 | 6674798 | 661804 | 1.2 | 0.026 | 3.3 | 0.321 | 1.51 | 0.158 | 0.031 | 0.116 |
| NRZ07265 | 6674803 | 661849 | 2.9 | 0.043 | 4.4 | 0.391 | 0.99 | 0.169 | 0.034 | 0.171 |

| Sample ID | Northing | Easting | Au ppb | Ag ppm | As ppm | Bi ppm | Mo ppm | Sb ppm | Te ppm | W ppm |
|-----------|----------|---------|--------|--------|--------|--------|--------|--------|--------|-------|
| NRZ07266 | 6674800 | 661903 | 1.5 | 0.04 | 5.2 | 0.407 | 1.48 | 0.225 | 0.048 | 0.213 |
| NRZ07267 | 6674801 | 661952 | 0.6 | 0.034 | 4.8 | 0.391 | 1.63 | 0.237 | 0.047 | 0.201 |
| NRZ07268 | 6674800 | 662005 | 1.8 | 0.031 | 3.9 | 0.371 | 1.02 | 0.207 | 0.036 | 0.125 |
| NRZ07269 | 6675198 | 659003 | 4.3 | 0.056 | 2.2 | 0.411 | 0.59 | 0.187 | 0.035 | 0.241 |
| NRZ07270 | 6675200 | 659055 | 4.6 | 0.049 | 2.2 | 0.419 | 0.59 | 0.193 | 0.04 | 0.193 |
| NRZ07271 | 6675197 | 659101 | 5.6 | 0.087 | 2.8 | 0.399 | 0.56 | 0.217 | 0.045 | 0.228 |
| NRZ07272 | 6675200 | 659153 | 5.7 | 0.065 | 3.4 | 0.438 | 0.63 | 0.211 | 0.045 | 0.232 |
| NRZ07273 | 6675200 | 659202 | 5.4 | 0.06 | 3.1 | 0.389 | 0.59 | 0.199 | 0.046 | 0.219 |
| NRZ07274 | 6675203 | 659252 | 6.9 | 0.069 | 3.9 | 0.432 | 0.79 | 0.242 | 0.051 | 0.36 |
| NRZ07275 | 6675200 | 659301 | 5.8 | 0.075 | 4.3 | 0.379 | 0.83 | 0.207 | 0.045 | 0.211 |
| NRZ07276 | 6675200 | 659350 | 7.1 | 0.055 | 2.9 | 0.407 | 0.68 | 0.208 | 0.044 | 0.211 |
| NRZ07277 | 6675196 | 659401 | 4.6 | 0.053 | 2.7 | 0.331 | 0.48 | 0.178 | 0.037 | 0.186 |
| NRZ07278 | 6675200 | 659454 | 4.7 | 0.056 | 2.8 | 0.368 | 0.6 | 0.207 | 0.043 | 0.187 |
| NRZ07279 | 6675198 | 659506 | 3.8 | 0.037 | 3.3 | 0.326 | 0.45 | 0.191 | 0.038 | 0.205 |
| NRZ07280 | 6675198 | 659551 | 4.2 | 0.054 | 3.7 | 0.346 | 0.56 | 0.187 | 0.041 | 0.21 |
| NRZ07281 | 6675203 | 659603 | 2.9 | 0.053 | 3.8 | 0.375 | 0.66 | 0.217 | 0.043 | 0.221 |
| NRZ07282 | 6675199 | 659649 | 4.3 | 0.055 | 3.7 | 0.364 | 0.57 | 0.198 | 0.041 | 0.197 |
| NRZ07283 | 6675199 | 659703 | 3.7 | 0.069 | 3.5 | 0.404 | 0.66 | 0.225 | 0.046 | 0.215 |
| NRZ07284 | 6675198 | 659752 | 3.7 | 0.055 | 3 | 0.372 | 0.55 | 0.211 | 0.045 | 0.242 |
| NRZ07285 | 6675202 | 659802 | 3.8 | 0.053 | 2.6 | 0.381 | 0.68 | 0.22 | 0.046 | 0.336 |
| NRZ07286 | 6675199 | 659853 | 3.2 | 0.054 | 1.9 | 0.329 | 0.53 | 0.175 | 0.037 | 0.109 |
| NRZ07287 | 6675198 | 659902 | 3.6 | 0.054 | 2.6 | 0.381 | 0.64 | 0.209 | 0.044 | 0.273 |
| NRZ07288 | 6675202 | 659951 | 2.4 | 0.072 | 4.1 | 0.404 | 0.76 | 0.24 | 0.053 | 0.24 |
| NRZ07289 | 6675199 | 660005 | 3.2 | 0.081 | 3.5 | 0.284 | 0.57 | 0.16 | 0.033 | 0.186 |
| NRZ07290 | 6675202 | 661048 | 4.2 | 0.037 | 4.3 | 0.455 | 2.23 | 0.267 | 0.046 | 0.219 |
| NRZ07291 | 6675201 | 661106 | 3.1 | 0.033 | 4.4 | 0.501 | 2.27 | 0.252 | 0.043 | 0.158 |
| NRZ07292 | 6675205 | 661148 | 2.9 | 0.035 | 6.1 | 0.568 | 2.5 | 0.329 | 0.05 | 0.261 |
| NRZ07293 | 6675198 | 661203 | 2.3 | 0.038 | 5.3 | 0.877 | 2.38 | 0.28 | 0.05 | 0.2 |
| NRZ07294 | 6675200 | 661256 | 1.2 | 0.031 | 3.9 | 1.362 | 2.04 | 0.224 | 0.043 | 0.123 |
| NRZ07295 | 6675201 | 661297 | 2.5 | 0.032 | 3.3 | 1.087 | 1.99 | 0.222 | 0.036 | 0.169 |
| NRZ07296 | 6675198 | 661344 | 2.8 | 0.036 | 4.6 | 0.623 | 2.33 | 0.266 | 0.049 | 0.136 |
| NRZ07297 | 6675204 | 661396 | 1.2 | 0.042 | 5.8 | 0.507 | 2.63 | 0.34 | 0.065 | 0.215 |

| Sample ID | Northing | Easting | Au ppb | Ag ppm | As ppm | Bi ppm | Mo ppm | Sb ppm | Te ppm | W ppm |
|-----------|----------|---------|--------|--------|--------|--------|--------|--------|--------|-------|
| NRZ07298 | 6675200 | 661450 | 1.1 | 0.038 | 4.2 | 0.507 | 2.08 | 0.209 | 0.04 | 0.126 |
| NRZ07299 | 6675200 | 661499 | 1.2 | 0.027 | 4.5 | 0.407 | 0.94 | 0.186 | 0.037 | 0.15 |
| NRZ07300 | 6675200 | 661549 | 1.5 | 0.036 | 5 | 0.508 | 1.52 | 0.226 | 0.043 | 0.221 |
| NRZ07301 | 6675202 | 661598 | 1.2 | 0.032 | 4.4 | 0.491 | 1.58 | 0.229 | 0.042 | 0.155 |
| NRZ07302 | 6675200 | 661649 | 4.4 | 0.026 | 4.1 | 0.492 | 1.31 | 0.211 | 0.042 | 0.223 |
| NRZ07303 | 6675198 | 661696 | 5.5 | 0.047 | 4.8 | 0.424 | 1.03 | 0.217 | 0.046 | 0.175 |
| NRZ07304 | 6675198 | 661750 | 8 | 0.04 | 4.3 | 0.365 | 0.94 | 0.206 | 0.047 | 0.185 |
| NRZ07305 | 6675200 | 661800 | 5.9 | 0.046 | 4.5 | 0.405 | 0.97 | 0.225 | 0.051 | 0.236 |
| NRZ07306 | 6675198 | 661843 | 3.6 | 0.043 | 4.7 | 0.354 | 1 | 0.212 | 0.044 | 0.185 |
| NRZ07307 | 6675203 | 661896 | 3.1 | 0.05 | 5.2 | 0.368 | 1.02 | 0.222 | 0.046 | 0.237 |
| NRZ07308 | 6675198 | 661948 | 1.9 | 0.032 | 5.5 | 0.455 | 1.72 | 0.268 | 0.056 | 0.234 |
| NRZ07309 | 6675200 | 661996 | 2 | 0.029 | 4.9 | 0.399 | 1.74 | 0.248 | 0.054 | 0.178 |
| NRZ07310 | 6675603 | 659001 | 2 | 0.066 | 3.5 | 0.384 | 0.79 | 0.192 | 0.049 | 0.169 |
| NRZ07311 | 6675601 | 659049 | 3.4 | 0.065 | 2.4 | 0.426 | 0.97 | 0.178 | 0.038 | 0.13 |
| NRZ07312 | 6675601 | 659099 | 1.8 | 0.043 | 3.6 | 0.46 | 1.43 | 0.201 | 0.046 | 0.282 |
| NRZ07313 | 6675600 | 659152 | 1 | 0.036 | 3.2 | 0.458 | 1.51 | 0.2 | 0.047 | 0.254 |
| NRZ07314 | 6675599 | 659199 | 2 | 0.051 | 2.8 | 0.474 | 1.19 | 0.189 | 0.039 | 0.147 |
| NRZ07315 | 6675599 | 659254 | 4.6 | 0.079 | 3.6 | 0.432 | 1.15 | 0.215 | 0.044 | 0.278 |
| NRZ07316 | 6675601 | 659300 | 3.1 | 0.077 | 3.4 | 0.398 | 0.87 | 0.202 | 0.043 | 0.211 |
| NRZ07317 | 6675598 | 659352 | 4.3 | 0.091 | 3.6 | 0.412 | 0.82 | 0.206 | 0.045 | 0.198 |
| NRZ07318 | 6675598 | 659403 | 3.6 | 0.039 | 3.6 | 0.363 | 0.86 | 0.186 | 0.041 | 0.171 |
| NRZ07319 | 6675598 | 659451 | 3 | 0.031 | 3.4 | 0.354 | 1.18 | 0.181 | 0.038 | 0.205 |
| NRZ07320 | 6675595 | 659503 | 2 | 0.044 | 3.5 | 0.397 | 1.17 | 0.209 | 0.048 | 0.205 |
| NRZ07321 | 6675599 | 659552 | 1 | 0.058 | 4.3 | 0.426 | 1.25 | 0.216 | 0.049 | 0.246 |
| NRZ07322 | 6675602 | 659603 | 2.6 | 0.043 | 3.7 | 0.404 | 1.34 | 0.202 | 0.04 | 0.208 |
| NRZ07323 | 6675598 | 659653 | 3 | 0.053 | 3.9 | 0.374 | 1.16 | 0.197 | 0.047 | 0.178 |
| NRZ07324 | 6675599 | 659703 | 3.9 | 0.04 | 3.3 | 0.33 | 0.95 | 0.18 | 0.038 | 0.17 |
| NRZ07325 | 6675600 | 659753 | 4.7 | 0.032 | 3.5 | 0.337 | 0.89 | 0.186 | 0.041 | 0.168 |
| NRZ07326 | 6675597 | 659801 | 6 | 0.049 | 3.9 | 0.383 | 1.04 | 0.204 | 0.041 | 0.225 |
| NRZ07327 | 6675594 | 659853 | 2.8 | 0.03 | 3.5 | 0.364 | 1.01 | 0.192 | 0.044 | 0.177 |
| NRZ07328 | 6675602 | 659902 | 3.2 | 0.054 | 4.2 | 0.372 | 0.88 | 0.197 | 0.04 | 0.185 |
| NRZ07329 | 6675604 | 659954 | 3.9 | 0.043 | 3.7 | 0.379 | 0.81 | 0.2 | 0.041 | 0.178 |

| Sample ID | Northing | Easting | Au ppb | Ag ppm | As ppm | Bi ppm | Mo ppm | Sb ppm | Te ppm | W ppm |
|-----------|----------|---------|--------|--------|--------|--------|--------|--------|--------|-------|
| NRZ07330 | 6675599 | 660004 | 3.8 | 0.05 | 3.8 | 0.385 | 0.96 | 0.209 | 0.046 | 0.176 |
| NRZ07331 | 6675600 | 660050 | 5.9 | 0.066 | 3.5 | 0.366 | 0.79 | 0.191 | 0.046 | 0.162 |
| NRZ07332 | 6675601 | 660101 | 5.5 | 0.058 | 4.3 | 0.366 | 0.84 | 0.209 | 0.047 | 0.162 |
| NRZ07333 | 6675598 | 660151 | 4 | 0.061 | 3.8 | 0.368 | 0.8 | 0.203 | 0.044 | 0.172 |
| NRZ07334 | 6675602 | 660201 | 4.4 | 0.046 | 3.8 | 0.366 | 0.79 | 0.198 | 0.039 | 0.183 |
| NRZ07335 | 6675600 | 660251 | 3.9 | 0.089 | 3.9 | 0.345 | 0.71 | 0.202 | 0.044 | 0.232 |
| NRZ07336 | 6675603 | 660302 | 2.8 | 0.077 | 3.8 | 0.381 | 0.73 | 0.205 | 0.043 | 0.177 |
| NRZ07337 | 6675602 | 660351 | 3.2 | 0.058 | 3.8 | 0.367 | 0.77 | 0.218 | 0.059 | 0.213 |
| NRZ07338 | 6675601 | 660402 | 4.1 | 0.053 | 4 | 0.383 | 0.81 | 0.222 | 0.051 | 0.221 |
| NRZ07339 | 6675600 | 660451 | 1.9 | 0.061 | 3.5 | 0.341 | 0.61 | 0.214 | 0.05 | 0.19 |
| NRZ07340 | 6675597 | 660501 | 2.8 | 0.058 | 3.6 | 0.308 | 0.49 | 0.204 | 0.04 | 0.188 |
| NRZ07341 | 6675597 | 660550 | 2.6 | 0.036 | 3.7 | 0.327 | 0.56 | 0.22 | 0.055 | 0.195 |
| NRZ07342 | 6675600 | 660602 | 1.8 | 0.036 | 4 | 0.36 | 0.63 | 0.213 | 0.047 | 0.184 |
| NRZ07343 | 6675600 | 660650 | 1.8 | 0.033 | 3.7 | 0.33 | 0.55 | 0.22 | 0.052 | 0.194 |
| NRZ07344 | 6675599 | 660698 | 1.6 | 0.042 | 3.5 | 0.347 | 0.65 | 0.213 | 0.049 | 0.217 |
| NRZ07345 | 6675600 | 660749 | 2 | 0.036 | 4.2 | 0.408 | 0.77 | 0.241 | 0.055 | 0.221 |
| NRZ07346 | 6675598 | 660798 | 1.9 | 0.031 | 3.4 | 0.436 | 1.16 | 0.231 | 0.046 | 0.202 |
| NRZ07347 | 6675600 | 660849 | 3.2 | 0.044 | 5.2 | 0.527 | 1.44 | 0.274 | 0.062 | 0.31 |
| NRZ07348 | 6675601 | 660900 | 6.4 | 0.041 | 5.4 | 0.525 | 1.43 | 0.282 | 0.064 | 0.286 |
| NRZ07349 | 6675601 | 660952 | 4.4 | 0.036 | 5.1 | 0.505 | 1.6 | 0.282 | 0.058 | 0.212 |
| NRZ07350 | 6675601 | 661008 | 5.7 | 0.053 | 4.5 | 0.551 | 2.32 | 0.291 | 0.059 | 0.18 |
| NRZ07351 | 6675600 | 661055 | 3.5 | 0.043 | 4.8 | 0.477 | 2.1 | 0.279 | 0.056 | 0.226 |
| NRZ07352 | 6675599 | 661100 | 3.9 | 0.054 | 4.6 | 0.483 | 2.52 | 0.287 | 0.054 | 0.233 |
| NRZ07353 | 6675597 | 661152 | 2.9 | 0.053 | 6.1 | 0.528 | 2.78 | 0.313 | 0.056 | 0.185 |
| NRZ07354 | 6675598 | 661203 | 3.9 | 0.051 | 5.9 | 0.566 | 2.55 | 0.314 | 0.059 | 0.233 |
| NRZ07355 | 6675603 | 661253 | 2 | 0.046 | 5.9 | 0.557 | 2.57 | 0.323 | 0.063 | 0.204 |
| NRZ07356 | 6675601 | 661301 | 4.9 | 0.054 | 6.4 | 0.607 | 2.62 | 0.323 | 0.063 | 0.163 |
| NRZ07357 | 6675600 | 661353 | 3.9 | 0.043 | 6 | 0.569 | 2.73 | 0.306 | 0.056 | 0.233 |
| NRZ07358 | 6675602 | 661403 | 1.8 | 0.031 | 4.5 | 0.729 | 1.84 | 0.343 | 0.068 | 0.257 |
| NRZ07359 | 6675605 | 661460 | 5 | 0.058 | 5.4 | 0.51 | 2.12 | 0.273 | 0.051 | 0.199 |
| NRZ07360 | 6675596 | 661501 | 2.5 | 0.036 | 5.1 | 0.527 | 2.4 | 0.28 | 0.055 | 0.221 |
| NRZ07361 | 6675600 | 661550 | 2.9 | 0.034 | 5.4 | 0.557 | 2.32 | 0.297 | 0.061 | 0.148 |

| Sample ID | Northing | Easting | Au ppb | Ag ppm | As ppm | Bi ppm | Mo ppm | Sb ppm | Te ppm | W ppm |
|-----------|----------|---------|--------|--------|--------|--------|--------|--------|--------|-------|
| NRZ07362 | 6675603 | 661603 | 0.9 | 0.036 | 5.7 | 0.465 | 1.81 | 0.263 | 0.058 | 0.122 |
| NRZ07363 | 6675600 | 661654 | 1.3 | 0.031 | 5.7 | 0.453 | 1.98 | 0.252 | 0.062 | 0.2 |
| NRZ07364 | 6675602 | 661698 | 2.5 | 0.035 | 6 | 0.461 | 1.99 | 0.289 | 0.06 | 0.196 |
| NRZ07365 | 6675600 | 661754 | 2.5 | 0.055 | 5.6 | 0.483 | 2.23 | 0.283 | 0.055 | 0.133 |
| NRZ07366 | 6675607 | 661800 | 1.4 | 0.051 | 4.9 | 0.443 | 2.41 | 0.271 | 0.062 | 0.192 |
| NRZ07367 | 6675604 | 661854 | 1.2 | 0.032 | 4 | 0.407 | 2.75 | 0.278 | 0.065 | 0.213 |
| NRZ07368 | 6675597 | 661909 | 2.4 | 0.035 | 4.3 | 0.389 | 2.51 | 0.25 | 0.05 | 0.198 |
| NRZ07369 | 6675601 | 661952 | 1.4 | 0.038 | 5.5 | 0.416 | 2.06 | 0.256 | 0.056 | 0.222 |
| NRZ07370 | 6675599 | 662000 | 5.2 | 0.034 | 5.7 | 0.401 | 1.84 | 0.265 | 0.058 | 0.221 |
| NRZ07371 | 6675597 | 662051 | 7.6 | 0.044 | 4.8 | 0.369 | 1.02 | 0.247 | 0.056 | 0.201 |
| NRZ07372 | 6675600 | 662101 | 8.2 | 0.033 | 3.7 | 0.388 | 0.7 | 0.211 | 0.042 | 0.077 |
| NRZ07373 | 6675601 | 662152 | 5.6 | 0.046 | 4.9 | 0.364 | 0.88 | 0.247 | 0.049 | 0.192 |
| NRZ07374 | 6675601 | 662201 | 3 | 0.03 | 4.8 | 0.417 | 1.33 | 0.263 | 0.058 | 0.205 |
| NRZ07375 | 6675601 | 662249 | 2.6 | 0.027 | 4.3 | 0.4 | 1.3 | 0.25 | 0.047 | 0.195 |
| NRZ07376 | 6675603 | 662301 | 3.2 | 0.025 | 4.8 | 0.389 | 1.27 | 0.261 | 0.046 | 0.201 |
| NRZ07377 | 6675609 | 662348 | 1.8 | 0.025 | 4.5 | 0.385 | 1.19 | 0.237 | 0.047 | 0.192 |
| NRZ07378 | 6675602 | 662402 | 3 | 0.028 | 4.7 | 0.4 | 1.36 | 0.265 | 0.051 | 0.209 |
| NRZ07379 | 6675597 | 662451 | 3 | 0.031 | 4.9 | 0.392 | 1.52 | 0.259 | 0.058 | 0.198 |
| NRZ07380 | 6675601 | 662498 | 3.3 | 0.043 | 4.9 | 0.392 | 1.16 | 0.245 | 0.056 | 0.193 |
| NRZ07381 | 6675802 | 660503 | 2.3 | 0.047 | 2.3 | 0.332 | 0.61 | 0.155 | 0.033 | 0.057 |
| NRZ07382 | 6675799 | 660553 | 5.5 | 0.063 | 3.4 | 0.323 | 0.55 | 0.197 | 0.041 | 0.166 |
| NRZ07383 | 6675806 | 660602 | 4.8 | 0.052 | 3.9 | 0.397 | 0.76 | 0.22 | 0.047 | 0.205 |
| NRZ07384 | 6675799 | 660655 | 3.9 | 0.061 | 3.7 | 0.392 | 0.75 | 0.235 | 0.053 | 0.203 |
| NRZ07385 | 6675799 | 660702 | 7.4 | 0.062 | 3.6 | 0.385 | 0.85 | 0.222 | 0.048 | 0.189 |
| NRZ07386 | 6675797 | 660752 | 6.5 | 0.082 | 4 | 0.381 | 0.96 | 0.215 | 0.051 | 0.191 |
| NRZ07387 | 6675793 | 662246 | 6.7 | 0.058 | 4.4 | 0.348 | 0.7 | 0.243 | 0.053 | 0.187 |
| NRZ07388 | 6675799 | 662301 | 5.5 | 0.051 | 4.7 | 0.366 | 0.64 | 0.233 | 0.048 | 0.205 |
| NRZ07389 | 6675793 | 662351 | 3.6 | 0.05 | 5.5 | 0.455 | 1.75 | 0.295 | 0.058 | 0.206 |
| NRZ07390 | 6675800 | 662403 | 8.3 | 0.049 | 5.3 | 0.443 | 1.9 | 0.289 | 0.052 | 0.191 |
| NRZ07391 | 6675800 | 662450 | 6.2 | 0.046 | 5.4 | 0.444 | 2.13 | 0.291 | 0.053 | 0.181 |
| NRZ07392 | 6675799 | 662503 | 5.9 | 0.035 | 6.1 | 0.403 | 1.84 | 0.275 | 0.051 | 0.191 |
| NRZ07393 | 6676001 | 660497 | 3.6 | 0.064 | 3.4 | 0.366 | 0.66 | 0.209 | 0.049 | 0.171 |

| Sample ID | Northing | Easting | Au ppb | Ag ppm | As ppm | Bi ppm | Mo ppm | Sb ppm | Te ppm | W ppm |
|-----------|----------|---------|--------|--------|--------|--------|--------|--------|--------|-------|
| NRZ07394 | 6676002 | 660553 | 2.5 | 0.059 | 3.4 | 0.342 | 0.62 | 0.204 | 0.045 | 0.17 |
| NRZ07395 | 6676002 | 660602 | 3.7 | 0.053 | 3.7 | 0.348 | 0.67 | 0.217 | 0.043 | 0.172 |
| NRZ07396 | 6676002 | 660651 | 5.2 | 0.07 | 3.6 | 0.367 | 0.64 | 0.215 | 0.045 | 0.17 |
| NRZ07397 | 6676000 | 660700 | 3.8 | 0.071 | 3.5 | 0.367 | 0.75 | 0.208 | 0.045 | 0.165 |
| NRZ07398 | 6675999 | 660750 | 1.9 | 0.059 | 3.5 | 0.404 | 0.77 | 0.212 | 0.045 | 0.172 |
| NRZ07399 | 6676001 | 660800 | 4.4 | 0.045 | 3.8 | 0.382 | 0.94 | 0.216 | 0.046 | 0.185 |
| NRZ07400 | 6676000 | 660849 | 4.1 | 0.07 | 3.8 | 0.385 | 0.85 | 0.221 | 0.052 | 0.2 |
| NRZ07401 | 6676201 | 661948 | 4 | 0.034 | 4.9 | 0.408 | 1.03 | 0.252 | 0.051 | 0.21 |
| NRZ07402 | 6676198 | 662006 | 5.5 | 0.034 | 4.7 | 0.389 | 1.01 | 0.245 | 0.048 | 0.196 |
| NRZ07403 | 6676204 | 662051 | 4.6 | 0.045 | 5 | 0.408 | 1.05 | 0.252 | 0.055 | 0.216 |
| NRZ07404 | 6676202 | 662102 | 2.7 | 0.043 | 4.9 | 0.402 | 0.97 | 0.256 | 0.055 | 0.19 |
| NRZ07405 | 6676196 | 662158 | 5 | 0.03 | 4.7 | 0.434 | 1.04 | 0.234 | 0.048 | 0.191 |
| NRZ07406 | 6676199 | 662202 | 4.9 | 0.037 | 4.7 | 0.426 | 1.06 | 0.244 | 0.058 | 0.198 |
| NRZ07407 | 6676398 | 661802 | 3.6 | 0.035 | 4.6 | 0.395 | 0.95 | 0.232 | 0.051 | 0.196 |
| NRZ07408 | 6676399 | 661851 | 2 | 0.027 | 4 | 0.486 | 0.71 | 0.291 | 0.061 | 0.232 |
| NRZ07409 | 6676401 | 661901 | 3.1 | 0.032 | 4.8 | 0.415 | 0.88 | 0.231 | 0.043 | 0.182 |
| NRZ07410 | 6676401 | 661952 | 3.6 | 0.031 | 4.2 | 0.384 | 0.66 | 0.213 | 0.039 | 0.187 |
| NRZ07411 | 6676401 | 661999 | 2.6 | 0.03 | 3.6 | 0.376 | 0.69 | 0.21 | 0.041 | 0.101 |
| NRZ07412 | 6676405 | 662052 | 2.8 | 0.033 | 4.6 | 0.378 | 0.68 | 0.203 | 0.044 | 0.19 |
| NRZ07413 | 6676401 | 662102 | 3.4 | 0.028 | 4.8 | 0.375 | 0.87 | 0.213 | 0.04 | 0.171 |
| NRZ07414 | 6676404 | 662150 | 3.3 | 0.028 | 4.5 | 0.407 | 0.89 | 0.225 | 0.048 | 0.188 |
| NRZ07415 | 6676400 | 662200 | 2.9 | 0.03 | 4.9 | 0.444 | 1.09 | 0.24 | 0.052 | 0.195 |
| NRZ07416 | 6676398 | 662249 | 5.2 | 0.038 | 3.6 | 0.39 | 0.9 | 0.212 | 0.041 | 0.095 |
| NRZ07417 | 6676397 | 662300 | 7.7 | 0.034 | 3.6 | 0.401 | 0.98 | 0.198 | 0.039 | 0.092 |
| NRZ07418 | 6676403 | 662349 | 5.8 | 0.039 | 4 | 0.377 | 0.65 | 0.199 | 0.045 | 0.165 |
| NRZ07419 | 6676398 | 662405 | 7 | 0.031 | 5.2 | 0.449 | 1.28 | 0.241 | 0.053 | 0.213 |
| NRZ07420 | 6676401 | 662452 | 10 | 0.033 | 6 | 0.425 | 1.62 | 0.265 | 0.053 | 0.177 |
| NRZ07421 | 6676400 | 662503 | 7.9 | 0.034 | 5.5 | 0.455 | 1.88 | 0.276 | 0.055 | 0.182 |
| NRZ07422 | 6676798 | 661300 | 2.8 | 0.022 | 3.9 | 0.358 | 0.97 | 0.197 | 0.035 | 0.163 |
| NRZ07423 | 6676798 | 661349 | 3.9 | 0.045 | 4.1 | 0.377 | 0.81 | 0.211 | 0.045 | 0.182 |
| NRZ07424 | 6676798 | 661403 | 2.7 | 0.036 | 4.1 | 0.382 | 0.93 | 0.214 | 0.045 | 0.148 |
| NRZ07425 | 6676800 | 661453 | 3.7 | 0.034 | 2.7 | 0.394 | 0.75 | 0.225 | 0.041 | 0.16 |

| Sample ID | Northing | Easting | Au ppb | Ag ppm | As ppm | Bi ppm | Mo ppm | Sb ppm | Te ppm | W ppm |
|-----------|----------|---------|--------|--------|--------|--------|--------|--------|--------|-------|
| NRZ07426 | 6676803 | 661500 | 5 | 0.04 | 3.9 | 0.356 | 0.84 | 0.199 | 0.04 | 0.168 |
| NRZ07427 | 6676803 | 661554 | 5.2 | 0.06 | 2.9 | 0.336 | 0.9 | 0.178 | 0.033 | 0.068 |
| NRZ07428 | 6676801 | 661604 | 3.8 | 0.066 | 3.6 | 0.375 | 0.88 | 0.193 | 0.041 | 0.131 |
| NRZ07429 | 6676800 | 661652 | 5.8 | 0.047 | 4.3 | 0.407 | 1.21 | 0.22 | 0.048 | 0.182 |
| NRZ07430 | 6676800 | 661703 | 5.2 | 0.039 | 4.5 | 0.403 | 1.09 | 0.221 | 0.046 | 0.181 |
| NRZ07431 | 6676801 | 661750 | 6.2 | 0.041 | 4.5 | 0.384 | 1.04 | 0.213 | 0.045 | 0.172 |
| NRZ07432 | 6676802 | 661805 | 6.1 | 0.034 | 4.7 | 0.389 | 0.99 | 0.224 | 0.05 | 0.208 |
| NRZ07433 | 6676799 | 661850 | 5 | 0.043 | 3.9 | 0.374 | 0.75 | 0.198 | 0.044 | 0.184 |
| NRZ07434 | 6676800 | 661902 | 4.5 | 0.057 | 4.3 | 0.378 | 0.81 | 0.218 | 0.046 | 0.189 |
| NRZ07435 | 6676799 | 661951 | 5.2 | 0.054 | 3.6 | 0.409 | 0.8 | 0.194 | 0.048 | 0.066 |
| NRZ07436 | 6676800 | 662003 | 5.8 | 0.036 | 3.6 | 0.413 | 0.92 | 0.186 | 0.035 | 0.094 |
| NRZ07437 | 6676802 | 662051 | 5 | 0.071 | 4.6 | 0.397 | 0.82 | 0.199 | 0.046 | 0.182 |
| NRZ07438 | 6676798 | 662107 | 2.7 | 0.049 | 5.1 | 0.462 | 0.96 | 0.255 | 0.063 | 0.231 |
| NRZ07439 | 6676800 | 662151 | 3.4 | 0.069 | 4.8 | 0.401 | 0.97 | 0.264 | 0.057 | 0.196 |
| NRZ07440 | 6676801 | 662203 | 2.2 | 0.051 | 5.2 | 0.422 | 0.97 | 0.278 | 0.057 | 0.191 |
| NRZ07441 | 6676801 | 662254 | 2.1 | 0.047 | 4.6 | 0.41 | 0.93 | 0.26 | 0.051 | 0.2 |
| NRZ07442 | 6676799 | 662305 | 1.9 | 0.053 | 3.5 | 0.325 | 0.54 | 0.209 | 0.043 | 0.159 |
| NRZ07443 | 6676799 | 662351 | 2.4 | 0.043 | 4 | 0.391 | 0.76 | 0.234 | 0.046 | 0.195 |
| NRZ07444 | 6676801 | 662403 | 3.4 | 0.043 | 4.1 | 0.358 | 0.67 | 0.241 | 0.052 | 0.169 |
| NRZ07445 | 6677297 | 661798 | 5.1 | 0.05 | 4.4 | 0.334 | 1.01 | 0.228 | 0.045 | 0.146 |
| NRZ07446 | 6677301 | 661849 | 5.8 | 0.07 | 4.2 | 0.326 | 0.98 | 0.212 | 0.038 | 0.155 |
| NRZ07447 | 6677299 | 661900 | 3.6 | 0.037 | 4 | 0.307 | 0.83 | 0.201 | 0.037 | 0.15 |
| NRZ07448 | 6677302 | 661952 | 3.6 | 0.049 | 4.7 | 0.331 | 1.06 | 0.216 | 0.037 | 0.16 |
| NRZ07449 | 6677302 | 662001 | 4.9 | 0.059 | 4.5 | 0.341 | 1.05 | 0.217 | 0.045 | 0.19 |
| NRZ07450 | 6677300 | 662048 | 5.7 | 0.076 | 4.6 | 0.35 | 0.99 | 0.232 | 0.041 | 0.173 |
| NRZ07451 | 6677300 | 662100 | 5.1 | 0.051 | 4.3 | 0.362 | 0.95 | 0.222 | 0.042 | 0.168 |
| NRZ07452 | 6677302 | 662152 | 5.4 | 0.079 | 4.2 | 0.365 | 0.83 | 0.214 | 0.041 | 0.184 |
| NRZ07453 | 6677306 | 662204 | 5.1 | 0.037 | 4.3 | 0.344 | 1.06 | 0.2 | 0.037 | 0.164 |
| NRZ07454 | 6677298 | 662249 | 3.9 | 0.049 | 4.3 | 0.383 | 0.91 | 0.225 | 0.038 | 0.19 |
| NRZ07455 | 6677299 | 662301 | 3.7 | 0.054 | 4.1 | 0.37 | 0.9 | 0.227 | 0.042 | 0.181 |
| NRZ07456 | 6677301 | 662354 | 3.5 | 0.073 | 5.1 | 0.372 | 1.18 | 0.237 | 0.046 | 0.148 |
| NRZ07457 | 6677302 | 662404 | 4.8 | 0.061 | 3.9 | 0.37 | 1.06 | 0.224 | 0.042 | 0.123 |

| Sample ID | Northing | Easting | Au ppb | Ag ppm | As ppm | Bi ppm | Mo ppm | Sb ppm | Te ppm | W ppm |
|-----------|----------|---------|--------|--------|--------|--------|--------|--------|--------|-------|
| NRZ07458 | 6677296 | 662452 | 5.7 | 0.063 | 4.2 | 0.376 | 1.05 | 0.219 | 0.045 | 0.144 |
| NRZ07459 | 6677301 | 662501 | 4.5 | 0.054 | 4.3 | 0.379 | 1.14 | 0.23 | 0.045 | 0.165 |
| NRZ07460 | 6677302 | 662551 | 5.5 | 0.094 | 4.9 | 0.416 | 1.22 | 0.24 | 0.045 | 0.18 |
| NRZ07461 | 6677303 | 662603 | 2 | 0.051 | 3.4 | 0.348 | 0.72 | 0.196 | 0.04 | 0.148 |
| NRZ07462 | 6677301 | 662650 | 3.9 | 0.107 | 4.8 | 0.372 | 0.87 | 0.229 | 0.047 | 0.159 |
| NRZ07463 | 6677301 | 662698 | 3.8 | 0.061 | 4.3 | 0.389 | 0.8 | 0.228 | 0.043 | 0.164 |
| NRZ07464 | 6677300 | 662753 | 3.5 | 0.072 | 3.6 | 0.373 | 0.62 | 0.224 | 0.044 | 0.162 |
| NRZ07465 | 6677300 | 662803 | 4.3 | 0.072 | 4.2 | 0.401 | 0.87 | 0.234 | 0.042 | 0.191 |
| NRZ07466 | 6677899 | 661001 | 0.8 | 0.051 | 8.1 | 0.307 | 4.09 | 0.189 | 0.035 | 0.142 |
| NRZ07467 | 6677904 | 661053 | < 0.5 | 0.052 | 5.4 | 0.262 | 3.32 | 0.187 | 0.038 | 0.126 |
| NRZ07468 | 6677901 | 661102 | 0.8 | 0.057 | 3.8 | 0.247 | 2.6 | 0.138 | 0.026 | 0.065 |
| NRZ07469 | 6677900 | 661155 | 1.8 | 0.071 | 4.1 | 0.245 | 1.65 | 0.154 | 0.041 | 0.128 |
| NRZ07470 | 6677900 | 661203 | 1.9 | 0.051 | 3.8 | 0.22 | 1.81 | 0.141 | 0.026 | 0.148 |
| NRZ07471 | 6677902 | 661253 | 1.2 | 0.048 | 3.7 | 0.221 | 2.84 | 0.145 | 0.031 | 0.116 |
| NRZ07472 | 6677900 | 661302 | 2.2 | 0.034 | 4.1 | 0.223 | 3.13 | 0.15 | 0.028 | 0.131 |
| NRZ07473 | 6677910 | 661343 | 3 | 0.047 | 4.4 | 0.265 | 2.52 | 0.152 | 0.033 | 0.129 |
| NRZ07474 | 6677907 | 661397 | 3.4 | 0.042 | 4.9 | 0.275 | 2.53 | 0.16 | 0.044 | 0.123 |
| NRZ07475 | 6677900 | 661453 | 6.4 | 0.098 | 4.2 | 0.272 | 1.64 | 0.164 | 0.04 | 0.131 |
| NRZ07476 | 6677900 | 661503 | 6.8 | 0.07 | 4.6 | 0.298 | 1.81 | 0.178 | 0.044 | 0.158 |
| NRZ07477 | 6677901 | 661553 | 3.2 | 0.06 | 4.3 | 0.34 | 1.2 | 0.203 | 0.046 | 0.168 |
| NRZ07478 | 6677897 | 661603 | 4.8 | 0.077 | 4.4 | 0.308 | 1.27 | 0.201 | 0.041 | 0.151 |
| NRZ07479 | 6677899 | 661653 | 4.8 | 0.09 | 4.6 | 0.346 | 1.22 | 0.196 | 0.048 | 0.158 |
| NRZ07480 | 6677900 | 661703 | 4.7 | 0.106 | 4.7 | 0.325 | 1.35 | 0.209 | 0.05 | 0.142 |
| NRZ07481 | 6677901 | 661759 | 7 | 0.09 | 4.1 | 0.361 | 1.62 | 0.211 | 0.051 | 0.136 |
| NRZ07482 | 6677901 | 661803 | 5.9 | 0.079 | 4.4 | 0.359 | 1.64 | 0.205 | 0.052 | 0.16 |
| NRZ07483 | 6677895 | 661853 | 4.9 | 0.046 | 4.2 | 0.358 | 1.97 | 0.212 | 0.051 | 0.149 |
| NRZ07484 | 6677899 | 661902 | 8.2 | 0.053 | 4.7 | 0.39 | 2.13 | 0.235 | 0.05 | 0.169 |
| NRZ07485 | 6677903 | 661952 | 4.1 | 0.1 | 4.3 | 0.359 | 1.32 | 0.219 | 0.048 | 0.159 |
| NRZ07486 | 6677900 | 662003 | 3.8 | 0.055 | 4.5 | 0.36 | 1.28 | 0.214 | 0.045 | 0.169 |
| NRZ07487 | 6677904 | 662053 | 3.7 | 0.05 | 4.5 | 0.337 | 1.18 | 0.206 | 0.043 | 0.153 |
| NRZ07488 | 6677903 | 662101 | 3.5 | 0.051 | 3.8 | 0.325 | 1.11 | 0.194 | 0.036 | 0.17 |
| NRZ07489 | 6677901 | 662151 | 3 | 0.092 | 4.2 | 0.364 | 1.23 | 0.213 | 0.041 | 0.163 |

| Sample ID | Northing | Easting | Au ppb | Ag ppm | As ppm | Bi ppm | Mo ppm | Sb ppm | Te ppm | W ppm |
|-----------|----------|---------|--------|--------|--------|--------|--------|--------|--------|-------|
| NRZ07490 | 6677899 | 662204 | 3.2 | 0.076 | 3.9 | 0.342 | 0.95 | 0.191 | 0.043 | 0.152 |
| NRZ07491 | 6677903 | 662253 | 3.1 | 0.046 | 3.9 | 0.34 | 0.77 | 0.181 | 0.039 | 0.144 |
| NRZ07492 | 6677901 | 662300 | 4 | 0.058 | 4.1 | 0.359 | 0.73 | 0.193 | 0.04 | 0.165 |
| NRZ07493 | 6677902 | 662350 | 2.1 | 0.039 | 4.1 | 0.373 | 0.87 | 0.187 | 0.04 | 0.148 |
| NRZ07494 | 6677906 | 662403 | 3 | 0.051 | 4 | 0.356 | 0.69 | 0.196 | 0.039 | 0.151 |
| NRZ07495 | 6677901 | 662455 | 4.1 | 0.058 | 4.1 | 0.368 | 0.73 | 0.21 | 0.053 | 0.145 |
| NRZ07496 | 6677901 | 662501 | 4.2 | 0.085 | 3.7 | 0.27 | 0.65 | 0.157 | 0.033 | 0.135 |
| NRZ07497 | 6678498 | 661200 | 1 | 0.053 | 2.6 | 0.271 | 1.03 | 0.131 | 0.03 | 0.109 |
| NRZ07498 | 6678499 | 661250 | 0.8 | 0.055 | 4.8 | 0.302 | 1.72 | 0.162 | 0.041 | 0.143 |
| NRZ07499 | 6678501 | 661306 | 1.6 | 0.055 | 5.4 | 0.324 | 2.16 | 0.189 | 0.046 | 0.218 |
| NRZ07500 | 6678500 | 661352 | 0.8 | 0.115 | 4.3 | 0.317 | 2.02 | 0.166 | 0.036 | 0.065 |
| NRZ07501 | 6678500 | 661402 | 1.2 | 0.077 | 3.5 | 0.316 | 1.45 | 0.153 | 0.037 | 0.136 |
| NRZ07502 | 6678499 | 661455 | 1.1 | 0.113 | 3.6 | 0.309 | 2.29 | 0.15 | 0.034 | 0.259 |
| NRZ07503 | 6678501 | 661501 | 2.2 | 0.047 | 4.5 | 0.355 | 1.92 | 0.2 | 0.052 | 0.161 |
| NRZ07504 | 6678499 | 661550 | 2.8 | 0.063 | 4.3 | 0.307 | 1.37 | 0.183 | 0.042 | 0.13 |
| NRZ07505 | 6678500 | 661604 | 3.2 | 0.051 | 4.3 | 0.272 | 1.03 | 0.172 | 0.035 | 0.138 |
| NRZ07506 | 6678500 | 661651 | 5.2 | 0.03 | 4.2 | 0.338 | 1.06 | 0.229 | 0.048 | 0.157 |
| NRZ07507 | 6678494 | 661703 | 2.1 | 0.046 | 3.5 | 0.303 | 1.01 | 0.17 | 0.036 | 0.095 |
| NRZ07508 | 6678501 | 661756 | 3.2 | 0.069 | 5.3 | 0.411 | 1.7 | 0.242 | 0.057 | 0.176 |
| NRZ07509 | 6678503 | 661802 | 2.4 | 0.051 | 5 | 0.395 | 1.57 | 0.238 | 0.045 | 0.225 |
| NRZ07510 | 6678500 | 661854 | 3.9 | 0.04 | 4.7 | 0.351 | 1.24 | 0.224 | 0.046 | 0.122 |
| NRZ07511 | 6678502 | 661902 | 2.2 | 0.038 | 5.2 | 0.372 | 1.01 | 0.226 | 0.052 | 0.164 |
| NRZ07512 | 6678498 | 661952 | 3 | 0.038 | 4.8 | 0.388 | 1.24 | 0.223 | 0.045 | 0.198 |
| NRZ07513 | 6678501 | 662002 | 3.2 | 0.048 | 5.8 | 0.387 | 1.02 | 0.235 | 0.049 | 0.177 |
| NRZ07514 | 6678503 | 662053 | 4.2 | 0.042 | 4.6 | 0.417 | 1.18 | 0.235 | 0.048 | 0.215 |
| NRZ07515 | 6678501 | 662101 | 1.4 | 0.041 | 4.8 | 0.388 | 0.76 | 0.232 | 0.056 | 0.162 |
| NRZ07516 | 6678496 | 662155 | 2.4 | 0.042 | 3.6 | 0.368 | 0.63 | 0.199 | 0.047 | 0.157 |
| NRZ07517 | 6678499 | 662201 | 3.4 | 0.057 | 4.8 | 0.416 | 0.84 | 0.248 | 0.056 | 0.187 |
| NRZ07518 | 6678501 | 662253 | 2.9 | 0.045 | 3.9 | 0.373 | 0.72 | 0.208 | 0.048 | 0.111 |
| NRZ07519 | 6678504 | 662300 | 4.5 | 0.05 | 4.1 | 0.366 | 0.89 | 0.213 | 0.044 | 0.136 |
| NRZ07520 | 6678500 | 662351 | 4.2 | 0.061 | 4.4 | 0.416 | 0.9 | 0.235 | 0.049 | 0.19 |
| NRZ07521 | 6678500 | 662402 | 4.4 | 0.036 | 4.3 | 0.401 | 0.93 | 0.213 | 0.041 | 0.185 |

| Sample ID | Northing | Easting | Au ppb | Ag ppm | As ppm | Bi ppm | Mo ppm | Sb ppm | Te ppm | W ppm |
|-----------|----------|---------|--------|--------|--------|--------|--------|--------|--------|-------|
| NRZ07522 | 6678499 | 662456 | 4.9 | 0.042 | 3.7 | 0.373 | 0.98 | 0.198 | 0.034 | 0.104 |
| NRZ07523 | 6678501 | 662501 | 4.5 | 0.055 | 4.2 | 0.384 | 0.75 | 0.208 | 0.044 | 0.176 |
| NRZ07524 | 6678503 | 662550 | 5.2 | 0.041 | 2.6 | 0.363 | 0.69 | 0.155 | 0.034 | 0.105 |
| NRZ07525 | 6678504 | 662604 | 5 | 0.058 | 4.5 | 0.42 | 0.82 | 0.236 | 0.043 | 0.149 |
| NRZ07526 | 6678496 | 662654 | 3.3 | 0.068 | 3.9 | 0.372 | 0.66 | 0.201 | 0.043 | 0.148 |
| NRZ07527 | 6678502 | 662703 | 2.1 | 0.053 | 4.2 | 0.395 | 0.71 | 0.214 | 0.049 | 0.157 |
| NRZ07528 | 6679152 | 661397 | 1.9 | 0.035 | 4.9 | 0.401 | 0.74 | 0.249 | 0.055 | 0.15 |
| NRZ07529 | 6679152 | 661453 | 2 | 0.037 | 4.5 | 0.404 | 0.82 | 0.243 | 0.054 | 0.118 |
| NRZ07530 | 6679155 | 661502 | 1.7 | 0.048 | 4.2 | 0.381 | 0.7 | 0.201 | 0.034 | 0.06 |
| NRZ07531 | 6679152 | 661552 | 1.9 | 0.051 | 4.3 | 0.366 | 0.98 | 0.213 | 0.048 | 0.065 |
| NRZ07532 | 6679150 | 661600 | 2.8 | 0.059 | 5.1 | 0.448 | 1.03 | 0.275 | 0.058 | 0.118 |
| NRZ07533 | 6679151 | 661654 | 2.5 | 0.061 | 5.8 | 0.466 | 0.96 | 0.305 | 0.071 | 0.192 |
| NRZ07534 | 6679155 | 661700 | 4.3 | 0.082 | 4.2 | 0.43 | 0.8 | 0.244 | 0.059 | 0.099 |
| NRZ07535 | 6679153 | 661751 | 5.4 | 0.081 | 4.4 | 0.453 | 1.1 | 0.23 | 0.047 | 0.09 |
| NRZ07536 | 6679150 | 661802 | 3.1 | 0.038 | 5.3 | 0.474 | 1.68 | 0.265 | 0.057 | 0.125 |
| NRZ07537 | 6679155 | 661850 | 5.5 | 0.059 | 5.1 | 0.472 | 1.66 | 0.266 | 0.049 | 0.103 |
| NRZ07538 | 6679152 | 661904 | 2.8 | 0.08 | 4.5 | 0.431 | 0.87 | 0.298 | 0.067 | 0.201 |
| NRZ07539 | 6679153 | 661954 | 3.7 | 0.073 | 4.2 | 0.39 | 0.78 | 0.267 | 0.059 | 0.19 |
| NRZ07540 | 6679150 | 662005 | 9.6 | 0.087 | 4.1 | 0.356 | 0.8 | 0.247 | 0.049 | 0.225 |
| NRZ07541 | 6679150 | 662049 | 10.2 | 0.092 | 4.6 | 0.389 | 0.92 | 0.248 | 0.054 | 0.243 |
| NRZ07542 | 6679150 | 662099 | 12.8 | 0.125 | 5 | 0.378 | 1.09 | 0.244 | 0.05 | 0.198 |
| NRZ07543 | 6679153 | 662153 | 11.2 | 0.055 | 5.1 | 0.409 | 1.15 | 0.231 | 0.047 | 0.163 |
| NRZ07544 | 6679149 | 662201 | 15.4 | 0.039 | 4.8 | 0.441 | 1.59 | 0.26 | 0.048 | 0.231 |
| NRZ07545 | 6679150 | 662251 | 7 | 0.045 | 4.7 | 0.466 | 1.3 | 0.263 | 0.055 | 0.229 |
| NRZ07546 | 6679153 | 662301 | 15.7 | 0.059 | 4.3 | 0.43 | 1.48 | 0.227 | 0.04 | 0.218 |
| NRZ07547 | 6679148 | 662350 | 6.3 | 0.042 | 4.1 | 0.495 | 2.07 | 0.263 | 0.054 | 0.24 |
| NRZ07548 | 6679152 | 662401 | 8.3 | 0.051 | 4.7 | 0.474 | 1.61 | 0.257 | 0.054 | 0.25 |
| NRZ07549 | 6679155 | 662457 | 7.6 | 0.043 | 4.5 | 0.435 | 1.29 | 0.244 | 0.058 | 0.253 |
| NRZ07550 | 6679148 | 664056 | 6 | 0.058 | 4.6 | 0.463 | 1.1 | 0.241 | 0.057 | 0.335 |
| NRZ07551 | 6679148 | 664106 | 3.2 | 0.033 | 4.8 | 0.489 | 1.63 | 0.259 | 0.057 | 0.362 |
| NRZ07552 | 6679147 | 664153 | 2.9 | 0.069 | 4.9 | 0.451 | 1.38 | 0.235 | 0.053 | 0.381 |
| NRZ07553 | 6679148 | 664205 | 3.5 | 0.053 | 4.2 | 0.478 | 1.22 | 0.25 | 0.056 | 0.33 |

| Sample ID | Northing | Easting | Au ppb | Ag ppm | As ppm | Bi ppm | Mo ppm | Sb ppm | Te ppm | W ppm |
|-----------|----------|---------|--------|--------|--------|--------|--------|--------|--------|-------|
| NRZ07554 | 6679149 | 664250 | 3.6 | 0.043 | 4.7 | 0.48 | 1.31 | 0.24 | 0.054 | 0.47 |
| NRZ07555 | 6679156 | 664306 | 1.2 | 0.031 | 4.7 | 0.514 | 1.45 | 0.252 | 0.058 | 0.377 |
| NRZ07556 | 6679151 | 664352 | 4.5 | 0.051 | 5.2 | 0.417 | 0.92 | 0.239 | 0.051 | 0.529 |
| NRZ07557 | 6679155 | 664401 | 1.6 | 0.024 | 4.5 | 0.793 | 1.51 | 0.248 | 0.061 | 0.443 |
| NRZ07558 | 6679154 | 664451 | 2.1 | 0.041 | 3.8 | 0.606 | 1.12 | 0.197 | 0.048 | 0.185 |
| NRZ07559 | 6679151 | 664501 | 2 | 0.046 | 5 | 0.525 | 1.37 | 0.247 | 0.054 | 0.257 |
| NRZ07560 | 6679150 | 664552 | 2.8 | 0.043 | 5.3 | 0.492 | 0.94 | 0.246 | 0.051 | 0.419 |
| NRZ07561 | 6679151 | 664602 | 3.8 | 0.029 | 4.5 | 0.497 | 1.23 | 0.239 | 0.049 | 0.336 |
| NRZ07562 | 6679150 | 664650 | 4 | 0.043 | 4.7 | 0.545 | 1.3 | 0.251 | 0.051 | 0.388 |
| NRZ07563 | 6679151 | 664703 | 4.5 | 0.058 | 4.6 | 0.554 | 1.29 | 0.244 | 0.058 | 0.582 |
| NRZ07564 | 6679146 | 664753 | 8.7 | 0.083 | 4.2 | 0.671 | 0.87 | 0.235 | 0.062 | 0.547 |
| NRZ07565 | 6679154 | 664799 | 11.1 | 0.103 | 5.1 | 1.353 | 1.1 | 0.248 | 0.057 | 0.377 |
| NRZ07566 | 6679151 | 664851 | 10.6 | 0.054 | 5.2 | 0.687 | 1.51 | 0.242 | 0.059 | 0.471 |
| NRZ07567 | 6679153 | 664903 | 16 | 0.094 | 3.8 | 0.507 | 0.78 | 0.237 | 0.059 | 0.258 |
| NRZ07568 | 6679148 | 664950 | 16.4 | 0.065 | 4.1 | 0.58 | 0.86 | 0.254 | 0.055 | 0.468 |
| NRZ07569 | 6679151 | 665000 | 35.1 | 0.163 | 3.8 | 0.499 | 0.79 | 0.246 | 0.051 | 0.332 |
| NRZ07570 | 6679151 | 665052 | 34.3 | 0.212 | 3.8 | 0.527 | 0.77 | 0.251 | 0.062 | 0.431 |
| NRZ07571 | 6679153 | 665103 | 21.9 | 0.218 | 4.3 | 0.565 | 0.84 | 0.268 | 0.057 | 0.302 |
| NRZ07572 | 6679148 | 665155 | 11.7 | 0.212 | 4.3 | 0.568 | 0.88 | 0.272 | 0.061 | 0.479 |
| NRZ07573 | 6679150 | 665202 | 8.8 | 0.158 | 4.2 | 0.558 | 0.91 | 0.263 | 0.06 | 0.389 |
| NRZ07574 | 6679149 | 665252 | 8.9 | 0.138 | 4 | 0.54 | 0.87 | 0.229 | 0.052 | 0.43 |
| NRZ07575 | 6679150 | 665303 | 9.3 | 0.091 | 3.7 | 0.468 | 0.8 | 0.236 | 0.051 | 0.393 |
| NRZ07576 | 6679147 | 665354 | 7.5 | 0.078 | 3.5 | 0.439 | 0.73 | 0.223 | 0.055 | 0.3 |
| NRZ07577 | 6679148 | 665403 | 6.7 | 0.074 | 3.7 | 0.496 | 0.8 | 0.25 | 0.057 | 0.328 |
| NRZ07578 | 6679153 | 665452 | 7.9 | 0.076 | 4 | 0.482 | 0.81 | 0.259 | 0.057 | 0.38 |
| NRZ07579 | 6679152 | 665500 | 8.4 | 0.07 | 4.1 | 0.476 | 0.89 | 0.247 | 0.056 | 0.357 |
| NRZ07580 | 6679150 | 665553 | 7.6 | 0.07 | 4.1 | 0.517 | 0.81 | 0.279 | 0.061 | 0.387 |
| NRZ07581 | 6679153 | 665603 | 4.3 | 0.058 | 4.3 | 0.481 | 0.76 | 0.251 | 0.057 | 0.369 |
| NRZ07582 | 6679151 | 665653 | 6.4 | 0.104 | 4.2 | 0.451 | 0.76 | 0.231 | 0.053 | 0.348 |
| NRZ07583 | 6679151 | 665703 | 5.8 | 0.095 | 4.1 | 0.463 | 0.73 | 0.238 | 0.052 | 0.338 |
| NRZ07584 | 6679153 | 665751 | 5.8 | 0.055 | 4.2 | 0.496 | 0.77 | 0.257 | 0.053 | 0.391 |
| NRZ07585 | 6679150 | 665801 | 4.4 | 0.063 | 4.5 | 0.494 | 0.79 | 0.24 | 0.053 | 0.34 |

| Sample ID | Northing | Easting | Au ppb | Ag ppm | As ppm | Bi ppm | Mo ppm | Sb ppm | Te ppm | W ppm |
|-----------|----------|---------|--------|--------|--------|--------|--------|--------|--------|-------|
| NRZ07586 | 6679145 | 665851 | 5.4 | 0.064 | 4.8 | 0.508 | 0.82 | 0.247 | 0.058 | 0.357 |
| NRZ07587 | 6679151 | 665900 | 4 | 0.064 | 4.5 | 0.483 | 0.71 | 0.243 | 0.055 | 0.337 |
| NRZ07588 | 6679152 | 665953 | 4 | 0.053 | 3.6 | 0.476 | 0.61 | 0.223 | 0.048 | 0.314 |
| NRZ07589 | 6679149 | 666003 | 4.3 | 0.051 | 4.4 | 0.483 | 0.67 | 0.232 | 0.049 | 0.317 |
| NRZ07590 | 6679148 | 666052 | 3.7 | 0.058 | 4.4 | 0.504 | 0.62 | 0.223 | 0.052 | 0.325 |
| NRZ07591 | 6679149 | 666100 | 3.3 | 0.059 | 4 | 0.504 | 0.64 | 0.234 | 0.049 | 0.333 |
| NRZ07592 | 6679148 | 666151 | 2.9 | 0.056 | 4.4 | 0.483 | 0.71 | 0.235 | 0.047 | 0.283 |
| NRZ07593 | 6679150 | 666201 | 3.2 | 0.077 | 4.4 | 0.519 | 0.76 | 0.24 | 0.056 | 0.31 |
| NRZ07594 | 6679149 | 666250 | 3.9 | 0.09 | 4.2 | 0.486 | 0.67 | 0.235 | 0.047 | 0.299 |
| NRZ07595 | 6679149 | 666303 | 4 | 0.089 | 4.2 | 0.526 | 0.69 | 0.231 | 0.052 | 0.296 |
| NRZ07596 | 6679149 | 666352 | 1.6 | 0.066 | 4.1 | 0.505 | 0.76 | 0.214 | 0.056 | 0.299 |
| NRZ07597 | 6679148 | 666401 | 1.5 | 0.041 | 3.4 | 0.48 | 0.62 | 0.21 | 0.045 | 0.255 |
| NRZ07598 | 6679149 | 666452 | 3.2 | 0.068 | 4.4 | 0.544 | 0.83 | 0.237 | 0.055 | 0.315 |
| NRZ07599 | 6679152 | 666500 | 3.7 | 0.073 | 4.8 | 0.608 | 0.81 | 0.237 | 0.057 | 0.32 |
| NRZ07600 | 6679152 | 666550 | 2.5 | 0.06 | 5 | 0.773 | 1.07 | 0.253 | 0.058 | 0.351 |
| NRZ07601 | 6679150 | 666601 | 2.7 | 0.047 | 4.8 | 0.793 | 0.95 | 0.266 | 0.064 | 0.348 |
| NRZ07602 | 6679151 | 666651 | 4.7 | 0.058 | 5.2 | 0.803 | 1.02 | 0.264 | 0.061 | 0.361 |
| NRZ07603 | 6679153 | 666702 | 3.6 | 0.052 | 5.3 | 0.729 | 1.03 | 0.256 | 0.059 | 0.319 |
| NRZ07604 | 6679147 | 666754 | 2.9 | 0.066 | 5.2 | 0.749 | 1.08 | 0.251 | 0.057 | 0.369 |
| NRZ07605 | 6679154 | 666803 | 3 | 0.088 | 4.7 | 0.576 | 0.86 | 0.234 | 0.048 | 0.322 |
| NRZ07606 | 6679149 | 666848 | 2.1 | 0.109 | 4.7 | 0.431 | 0.83 | 0.193 | 0.037 | 0.299 |
| NRZ07607 | 6679150 | 666899 | 1.9 | 0.079 | 5.4 | 0.743 | 1.12 | 0.243 | 0.059 | 0.356 |
| NRZ07608 | 6679151 | 666953 | 2 | 0.064 | 4.4 | 0.714 | 1.02 | 0.222 | 0.061 | 0.32 |
| NRZ07609 | 6679148 | 667000 | 2.3 | 0.054 | 4.6 | 0.855 | 1.29 | 0.247 | 0.07 | 0.379 |
| NRZ07610 | 6679596 | 662649 | 3.7 | 0.035 | 3.6 | 0.427 | 0.9 | 0.202 | 0.045 | 0.137 |
| NRZ07611 | 6679599 | 662701 | 5.7 | 0.031 | 4.2 | 0.431 | 0.96 | 0.244 | 0.061 | 0.241 |
| NRZ07612 | 6679600 | 662751 | 4.4 | 0.049 | 5.1 | 0.46 | 1.31 | 0.246 | 0.056 | 0.278 |
| NRZ07613 | 6679602 | 662802 | 5.5 | 0.037 | 4.1 | 0.441 | 1.05 | 0.208 | 0.045 | 0.123 |
| NRZ07614 | 6679601 | 662849 | 4.7 | 0.048 | 4.8 | 0.371 | 0.69 | 0.245 | 0.054 | 0.257 |
| NRZ07615 | 6679600 | 662902 | 6.6 | 0.061 | 4.5 | 0.278 | 0.49 | 0.181 | 0.047 | 0.182 |
| NRZ07616 | 6679599 | 662952 | 4.3 | 0.051 | 3.4 | 0.342 | 0.61 | 0.171 | 0.036 | 0.347 |
| NRZ07617 | 6679599 | 663003 | 2.5 | 0.034 | 4.5 | 0.365 | 0.59 | 0.228 | 0.051 | 0.285 |

| Sample ID | Northing | Easting | Au ppb | Ag ppm | As ppm | Bi ppm | Mo ppm | Sb ppm | Te ppm | W ppm |
|-----------|----------|---------|--------|--------|--------|--------|--------|--------|--------|-------|
| NRZ07618 | 6679601 | 663053 | 2.8 | 0.03 | 3.6 | 0.389 | 0.7 | 0.213 | 0.05 | 0.122 |
| NRZ07619 | 6679605 | 663103 | 2 | 0.044 | 4.2 | 0.39 | 0.69 | 0.237 | 0.055 | 0.255 |
| NRZ07620 | 6679600 | 663149 | 3 | 0.035 | 4.4 | 0.406 | 0.73 | 0.246 | 0.053 | 0.287 |
| NRZ07621 | 6679597 | 663199 | 3.3 | 0.038 | 3.3 | 0.385 | 0.72 | 0.183 | 0.047 | 0.115 |
| NRZ07622 | 6679600 | 663250 | 3 | 0.04 | 4.5 | 0.395 | 0.76 | 0.258 | 0.055 | 0.273 |
| NRZ07623 | 6679598 | 663302 | 2.5 | 0.038 | 3.5 | 0.473 | 0.73 | 0.264 | 0.06 | 0.308 |
| NRZ07624 | 6679602 | 663351 | 1.8 | 0.038 | 4.2 | 0.385 | 0.75 | 0.239 | 0.058 | 0.25 |
| NRZ07625 | 6679600 | 663403 | 3.5 | 0.037 | 4.4 | 0.415 | 0.74 | 0.247 | 0.053 | 0.283 |
| NRZ07626 | 6679601 | 663453 | 2.8 | 0.022 | 3.3 | 0.382 | 0.63 | 0.214 | 0.057 | 0.156 |
| NRZ07627 | 6679602 | 663503 | 3.1 | 0.05 | 4.4 | 0.405 | 0.89 | 0.238 | 0.05 | 0.237 |
| NRZ07628 | 6679598 | 663551 | 2.5 | 0.035 | 4.3 | 0.414 | 0.96 | 0.247 | 0.056 | 0.25 |
| NRZ07629 | 6679599 | 663601 | 2.7 | 0.034 | 4.5 | 0.438 | 0.89 | 0.238 | 0.058 | 0.258 |
| NRZ07630 | 6679602 | 663651 | 2.6 | 0.025 | 4.3 | 0.411 | 0.83 | 0.223 | 0.049 | 0.25 |
| NRZ07631 | 6679602 | 663704 | 4.2 | 0.036 | 3.2 | 0.439 | 0.8 | 0.159 | 0.036 | 0.104 |
| NRZ07632 | 6679601 | 663751 | 3.3 | 0.037 | 4.1 | 0.41 | 1.02 | 0.217 | 0.048 | 0.251 |
| NRZ07633 | 6679600 | 663803 | 3.9 | 0.029 | 4.8 | 0.489 | 1.22 | 0.252 | 0.064 | 0.261 |
| NRZ07634 | 6679600 | 663854 | 2.2 | 0.026 | 3.6 | 0.584 | 0.83 | 0.293 | 0.068 | 0.357 |
| NRZ07635 | 6679600 | 663902 | 1.5 | 0.028 | 4.7 | 0.488 | 1.24 | 0.25 | 0.064 | 0.278 |
| NRZ07636 | 6679605 | 663957 | 2.9 | 0.038 | 5.3 | 0.532 | 1.75 | 0.309 | 0.07 | 0.286 |
| NRZ07637 | 6679599 | 664003 | 2.7 | 0.026 | 4 | 0.48 | 1.1 | 0.166 | 0.035 | 0.108 |
| NRZ07638 | 6679602 | 664051 | 4.1 | 0.034 | 4.5 | 0.461 | 1.41 | 0.237 | 0.06 | 0.25 |
| NRZ07639 | 6679604 | 664103 | 4.2 | 0.028 | 3.8 | 0.508 | 1.43 | 0.186 | 0.036 | 0.1 |
| NRZ07640 | 6679602 | 664152 | 4 | 0.039 | 3.8 | 0.46 | 1.11 | 0.186 | 0.036 | 0.111 |
| NRZ07641 | 6679601 | 664202 | 2.9 | 0.036 | 4.9 | 0.475 | 1.45 | 0.245 | 0.056 | 0.255 |
| NRZ07642 | 6679601 | 664255 | 2.7 | 0.02 | 3.8 | 0.661 | 1.15 | 0.339 | 0.083 | 0.347 |
| NRZ07643 | 6679598 | 664303 | 5.7 | 0.03 | 4.7 | 0.489 | 1.45 | 0.236 | 0.055 | 0.265 |
| NRZ07644 | 6679608 | 664353 | 4.6 | 0.044 | 5.9 | 0.54 | 2 | 0.278 | 0.061 | 0.305 |
| NRZ07645 | 6679595 | 664399 | 3.5 | 0.037 | 5.3 | 0.563 | 2.06 | 0.266 | 0.056 | 0.317 |
| NRZ07646 | 6679603 | 664454 | 4 | 0.037 | 4.8 | 0.549 | 2.12 | 0.275 | 0.058 | 0.317 |
| NRZ07647 | 6679599 | 664501 | 4 | 0.042 | 4.5 | 0.512 | 2.08 | 0.254 | 0.05 | 0.292 |
| NRZ07648 | 6679601 | 664552 | 3.7 | 0.035 | 4.9 | 0.486 | 1.9 | 0.257 | 0.052 | 0.331 |
| NRZ07649 | 6679607 | 664601 | 2.4 | 0.04 | 5.5 | 0.507 | 1.87 | 0.262 | 0.055 | 0.349 |

| Sample ID | Northing | Easting | Au ppb | Ag ppm | As ppm | Bi ppm | Mo ppm | Sb ppm | Te ppm | W ppm |
|-----------|----------|---------|--------|--------|--------|--------|--------|--------|--------|-------|
| NRZ07650 | 6679604 | 664653 | 3.4 | 0.038 | 4.7 | 0.483 | 1.12 | 0.243 | 0.061 | 0.571 |
| NRZ07651 | 6679602 | 664701 | 2.2 | 0.044 | 3.6 | 0.855 | 1.01 | 0.213 | 0.055 | 0.269 |
| NRZ07652 | 6679607 | 664752 | 4.2 | 0.032 | 4.5 | 0.624 | 1.33 | 0.251 | 0.056 | 0.592 |
| NRZ07653 | 6679603 | 664798 | 4.2 | 0.051 | 4.5 | 0.665 | 1.23 | 0.236 | 0.065 | 0.679 |
| NRZ07654 | 6679601 | 664852 | 3.6 | 0.04 | 4.6 | 0.847 | 1.15 | 0.238 | 0.056 | 0.741 |
| NRZ07655 | 6679604 | 664903 | 5.6 | 0.05 | 5.1 | 0.842 | 1.44 | 0.24 | 0.061 | 0.832 |
| NRZ07656 | 6679599 | 664954 | 3.8 | 0.037 | 4.2 | 0.629 | 1.36 | 0.238 | 0.046 | 0.539 |
| NRZ07657 | 6679599 | 665002 | 5.1 | 0.04 | 4.7 | 0.583 | 1.55 | 0.242 | 0.046 | 0.419 |
| NRZ07658 | 6679603 | 665049 | 6 | 0.038 | 4.7 | 0.599 | 1.54 | 0.225 | 0.046 | 0.453 |
| NRZ07659 | 6679603 | 665103 | 7.7 | 0.047 | 5.1 | 0.564 | 1.49 | 0.249 | 0.056 | 0.353 |
| NRZ07660 | 6679602 | 665151 | 10 | 0.05 | 4.8 | 0.545 | 1.04 | 0.238 | 0.053 | 0.345 |
| NRZ07661 | 6679599 | 665204 | 9.6 | 0.045 | 5.4 | 0.571 | 1.79 | 0.251 | 0.055 | 0.301 |
| NRZ07662 | 6679601 | 665253 | 13.3 | 0.044 | 5.8 | 0.574 | 2.24 | 0.263 | 0.06 | 0.346 |
| NRZ07663 | 6679602 | 665300 | 11.9 | 0.032 | 5 | 0.561 | 2.08 | 0.256 | 0.056 | 0.324 |
| NRZ07664 | 6679601 | 665351 | 12.5 | 0.043 | 5.5 | 0.553 | 1.8 | 0.263 | 0.059 | 0.329 |
| NRZ07665 | 6679605 | 665400 | 8.7 | 0.03 | 5.4 | 0.581 | 1.8 | 0.26 | 0.057 | 0.372 |
| NRZ07666 | 6679600 | 665451 | 12 | 0.028 | 4.2 | 0.577 | 1.79 | 0.218 | 0.05 | 0.162 |
| NRZ07667 | 6679603 | 665499 | 7.6 | 0.033 | 5 | 0.51 | 1.68 | 0.24 | 0.054 | 0.267 |
| NRZ07668 | 6679602 | 665553 | 4.9 | 0.028 | 5 | 0.517 | 1.65 | 0.268 | 0.058 | 0.287 |
| NRZ07669 | 6679597 | 665602 | 5.5 | 0.044 | 4.9 | 0.533 | 2.02 | 0.265 | 0.058 | 0.307 |
| NRZ07670 | 6679601 | 665649 | 4 | 0.027 | 4.3 | 0.506 | 2.06 | 0.273 | 0.062 | 0.319 |
| NRZ07671 | 6679601 | 665701 | 4.2 | 0.027 | 4.2 | 0.522 | 2.17 | 0.262 | 0.062 | 0.306 |
| NRZ07672 | 6679594 | 665753 | 7 | 0.029 | 4.2 | 0.507 | 1.71 | 0.269 | 0.059 | 0.305 |
| NRZ07673 | 6679595 | 665798 | 6.7 | 0.025 | 3.7 | 0.57 | 2.19 | 0.225 | 0.05 | 0.18 |
| NRZ07674 | 6679596 | 665842 | 3.3 | 0.029 | 4.7 | 0.57 | 2.31 | 0.288 | 0.058 | 0.333 |
| NRZ07675 | 6679599 | 665902 | 3.9 | 0.033 | 4.9 | 0.595 | 2.3 | 0.278 | 0.062 | 0.323 |
| NRZ07676 | 6679598 | 665948 | 3 | 0.034 | 5.4 | 0.586 | 2.12 | 0.305 | 0.066 | 0.374 |
| NRZ07677 | 6679595 | 665998 | 3.2 | 0.036 | 5.3 | 0.585 | 2.41 | 0.302 | 0.07 | 0.376 |
| NRZ07678 | 6679599 | 666051 | 3.8 | 0.047 | 5.2 | 0.629 | 1.57 | 0.249 | 0.058 | 0.331 |
| NRZ07679 | 6679601 | 666098 | 5.8 | 0.064 | 4.7 | 0.593 | 1.5 | 0.238 | 0.057 | 0.326 |
| NRZ07680 | 6679600 | 666148 | 6.6 | 0.06 | 5.3 | 0.595 | 1.3 | 0.243 | 0.056 | 0.293 |
| NRZ07681 | 6679595 | 666197 | 2.3 | 0.047 | 4.4 | 0.606 | 1.48 | 0.236 | 0.054 | 0.315 |

| Sample ID | Northing | Easting | Au ppb | Ag ppm | As ppm | Bi ppm | Mo ppm | Sb ppm | Te ppm | W ppm |
|-----------|----------|---------|--------|--------|--------|--------|--------|--------|--------|-------|
| NRZ07682 | 6679600 | 666248 | 4 | 0.057 | 4.8 | 0.661 | 1.39 | 0.249 | 0.06 | 0.347 |
| NRZ07683 | 6679599 | 666298 | 3.4 | 0.057 | 4.6 | 0.613 | 1.69 | 0.239 | 0.055 | 0.329 |
| NRZ07684 | 6679602 | 666347 | 2.3 | 0.031 | 4.3 | 0.671 | 1.76 | 0.243 | 0.057 | 0.26 |
| NRZ07685 | 6679603 | 666401 | 3 | 0.046 | 4.9 | 0.702 | 1.4 | 0.241 | 0.052 | 0.335 |
| NRZ07686 | 6679602 | 666449 | 4 | 0.05 | 4.3 | 0.735 | 1.14 | 0.218 | 0.05 | 0.345 |
| NRZ07687 | 6679600 | 666498 | 3.1 | 0.048 | 4 | 0.717 | 1.02 | 0.216 | 0.043 | 0.266 |
| NRZ07688 | 6679598 | 666550 | 0.9 | 0.024 | 4 | 0.893 | 2.2 | 0.21 | 0.049 | 0.141 |
| NRZ07689 | 6679596 | 666595 | 0.8 | 0.024 | 4.7 | 0.933 | 2.12 | 0.248 | 0.06 | 0.435 |
| NRZ07690 | 6679601 | 666648 | 2.3 | 0.038 | 4.4 | 0.679 | 0.86 | 0.216 | 0.048 | 0.333 |
| NRZ07691 | 6679604 | 666700 | 1.5 | 0.031 | 4.6 | 0.604 | 0.82 | 0.229 | 0.05 | 0.307 |
| NRZ07692 | 6679599 | 666750 | 2.1 | 0.04 | 4.5 | 0.528 | 0.77 | 0.221 | 0.049 | 0.297 |
| NRZ07693 | 6679598 | 666799 | 1.5 | 0.028 | 4.8 | 0.596 | 0.91 | 0.24 | 0.047 | 0.311 |
| NRZ07694 | 6679597 | 666851 | 1.6 | 0.035 | 4.8 | 0.539 | 0.86 | 0.234 | 0.046 | 0.306 |
| NRZ07695 | 6679607 | 666903 | 1.8 | 0.041 | 5 | 0.581 | 0.82 | 0.234 | 0.051 | 0.265 |
| NRZ07696 | 6679596 | 666948 | 1.8 | 0.043 | 5 | 0.579 | 0.87 | 0.232 | 0.047 | 0.235 |
| NRZ07697 | 6679600 | 667003 | 1.3 | 0.026 | 5 | 0.589 | 1.28 | 0.226 | 0.043 | 0.306 |
| NRZ07698 | 6679599 | 667049 | 0.7 | 0.021 | 4.5 | 0.628 | 1.74 | 0.223 | 0.054 | 0.256 |
| NRZ07699 | 6679600 | 667095 | 1.6 | 0.023 | 5 | 0.658 | 1.82 | 0.246 | 0.054 | 0.358 |
| NRZ07700 | 6679600 | 667147 | < 0.5 | 0.027 | 4.8 | 0.734 | 1.53 | 0.252 | 0.06 | 0.399 |
| NRZ07701 | 6679598 | 667197 | 0.5 | 0.028 | 5.6 | 0.682 | 1.88 | 0.272 | 0.057 | 0.398 |
| NRZ07702 | 6679604 | 667249 | 1.8 | 0.055 | 4.9 | 0.518 | 0.9 | 0.247 | 0.051 | 0.326 |
| NRZ07703 | 6679602 | 667298 | 2.2 | 0.05 | 5.2 | 0.521 | 1.01 | 0.258 | 0.055 | 0.332 |
| NRZ07704 | 6679601 | 667351 | 1.2 | 0.038 | 5 | 0.496 | 1.02 | 0.251 | 0.048 | 0.302 |
| NRZ07705 | 6679602 | 667403 | 2.3 | 0.056 | 4.7 | 0.458 | 0.92 | 0.222 | 0.045 | 0.278 |
| NRZ07706 | 6679599 | 667448 | 1.6 | 0.053 | 5.3 | 0.505 | 1.48 | 0.242 | 0.054 | 0.311 |
| NRZ07707 | 6679603 | 667497 | 1.8 | 0.046 | 5.8 | 0.503 | 1.16 | 0.246 | 0.051 | 0.282 |
| NRZ07708 | 6679597 | 667545 | 1.1 | 0.033 | 5.1 | 0.476 | 1.25 | 0.236 | 0.05 | 0.262 |
| NRZ07709 | 6679597 | 667600 | 0.8 | 0.041 | 5.1 | 0.501 | 1.47 | 0.251 | 0.052 | 0.262 |
| NRZ07710 | 6679595 | 667653 | 1.5 | 0.043 | 4.5 | 0.517 | 1.44 | 0.252 | 0.052 | 0.191 |
| NRZ07711 | 6679604 | 667698 | 2.3 | 0.063 | 3.7 | 0.456 | 1.01 | 0.216 | 0.047 | 0.231 |
| NRZ07712 | 6679602 | 667745 | 1.9 | 0.04 | 3.6 | 0.476 | 1 | 0.211 | 0.04 | 0.203 |
| NRZ07713 | 6679602 | 667799 | 1.5 | 0.041 | 3.6 | 0.448 | 1.34 | 0.204 | 0.047 | 0.214 |

| Sample ID | Northing | Easting | Au ppb | Ag ppm | As ppm | Bi ppm | Mo ppm | Sb ppm | Te ppm | W ppm |
|-----------|----------|---------|--------|--------|--------|--------|--------|--------|--------|-------|
| NRZ07714 | 6679601 | 667850 | < 0.5 | 0.031 | 3.1 | 0.474 | 1.08 | 0.18 | 0.035 | 0.117 |
| NRZ07715 | 6679596 | 667899 | 0.9 | 0.039 | 4 | 0.44 | 1.07 | 0.191 | 0.035 | 0.211 |
| NRZ07716 | 6679599 | 667950 | 2.8 | 0.051 | 2.9 | 0.333 | 0.75 | 0.12 | 0.023 | 0.084 |
| NRZ07717 | 6679602 | 667994 | 2 | 0.066 | 3.9 | 0.415 | 1.2 | 0.167 | 0.033 | 0.158 |
| NRZ07718 | 6680005 | 664699 | 0.6 | 0.031 | 5.1 | 0.564 | 0.96 | 0.239 | 0.049 | 0.415 |
| NRZ07719 | 6680001 | 664755 | 2.2 | 0.038 | 5 | 0.657 | 0.88 | 0.247 | 0.06 | 0.453 |
| NRZ07720 | 6680001 | 664808 | 1.3 | 0.046 | 5.2 | 0.768 | 1.03 | 0.279 | 0.056 | 0.418 |
| NRZ07721 | 6680000 | 664855 | 2.1 | 0.036 | 4.5 | 0.742 | 0.78 | 0.242 | 0.048 | 0.542 |
| NRZ07722 | 6680001 | 664902 | 2.4 | 0.046 | 4.6 | 0.868 | 0.66 | 0.214 | 0.046 | 0.336 |
| NRZ07723 | 6679999 | 664951 | 2.2 | 0.038 | 4 | 0.843 | 1.17 | 0.227 | 0.048 | 0.317 |
| NRZ07724 | 6680002 | 664996 | 3.1 | 0.046 | 4.4 | 0.708 | 1.55 | 0.257 | 0.05 | 0.324 |
| NRZ07725 | 6680002 | 665052 | 0.9 | 0.057 | 4.1 | 0.583 | 0.87 | 0.197 | 0.043 | 0.373 |
| NRZ07726 | 6680007 | 665101 | 1.7 | 0.036 | 4.1 | 0.862 | 1.32 | 0.257 | 0.057 | 0.453 |
| NRZ07727 | 6680002 | 665152 | 4.5 | 0.046 | 3.8 | 0.716 | 1.32 | 0.216 | 0.046 | 0.184 |
| NRZ07728 | 6680000 | 665201 | 7.3 | 0.051 | 4.4 | 0.59 | 1.7 | 0.258 | 0.052 | 0.38 |
| NRZ07729 | 6680000 | 665258 | 6.9 | 0.051 | 5 | 0.624 | 1.94 | 0.271 | 0.065 | 0.266 |
| NRZ07730 | 6679999 | 665300 | 5.1 | 0.032 | 5.2 | 0.584 | 1.79 | 0.256 | 0.053 | 0.296 |
| NRZ07731 | 6680002 | 665356 | 7.9 | 0.055 | 5.4 | 0.595 | 2.16 | 0.301 | 0.062 | 0.264 |
| NRZ07732 | 6679994 | 665402 | 7.1 | 0.032 | 4.4 | 0.504 | 1.95 | 0.244 | 0.049 | 0.255 |
| NRZ07733 | 6680002 | 665448 | 2.6 | 0.029 | 4.7 | 0.533 | 1.72 | 0.239 | 0.046 | 0.273 |
| NRZ07734 | 6679997 | 665500 | 5.6 | 0.042 | 4.2 | 0.487 | 1.76 | 0.237 | 0.047 | 0.175 |
| NRZ07735 | 6679999 | 665553 | 2 | 0.03 | 4.4 | 0.498 | 1.8 | 0.243 | 0.049 | 0.254 |
| NRZ07736 | 6680002 | 665598 | 2.2 | 0.034 | 4.2 | 0.49 | 1.59 | 0.247 | 0.052 | 0.289 |
| NRZ07737 | 6679997 | 665650 | 4.3 | 0.035 | 4.2 | 0.463 | 1.56 | 0.25 | 0.048 | 0.254 |
| NRZ07738 | 6679997 | 665704 | 4.6 | 0.027 | 4.6 | 0.482 | 1.86 | 0.26 | 0.065 | 0.247 |
| NRZ07739 | 6680001 | 665754 | 5.7 | 0.03 | 4.8 | 0.539 | 2.1 | 0.259 | 0.053 | 0.29 |
| NRZ07740 | 6680004 | 665801 | 8.5 | 0.035 | 4.3 | 0.488 | 1.7 | 0.223 | 0.05 | 0.21 |
| NRZ07741 | 6679999 | 665855 | 6.3 | 0.034 | 4.7 | 0.509 | 1.8 | 0.25 | 0.056 | 0.231 |
| NRZ07742 | 6679999 | 665901 | 5.4 | 0.057 | 5.1 | 0.568 | 1.81 | 0.273 | 0.06 | 0.216 |
| NRZ07743 | 6680002 | 665955 | 5 | 0.06 | 6.5 | 0.417 | 0.82 | 0.22 | 0.056 | 0.22 |
| NRZ07744 | 6679997 | 666001 | 4.5 | 0.094 | 5.8 | 0.515 | 0.9 | 0.213 | 0.05 | 0.332 |
| NRZ07745 | 6679997 | 666052 | 4.3 | 0.046 | 5.1 | 0.579 | 1.73 | 0.24 | 0.053 | 0.371 |

| Sample ID | Northing | Easting | Au ppb | Ag ppm | As ppm | Bi ppm | Mo ppm | Sb ppm | Te ppm | W ppm |
|-----------|----------|---------|--------|--------|--------|--------|--------|--------|--------|-------|
| NRZ07746 | 6680002 | 666102 | 3.7 | 0.045 | 5.5 | 0.609 | 2.24 | 0.247 | 0.058 | 0.29 |
| NRZ07747 | 6680002 | 666152 | 4.8 | 0.071 | 4.9 | 0.53 | 1.84 | 0.236 | 0.051 | 0.373 |
| NRZ07748 | 6680000 | 666205 | 1.9 | 0.044 | 5.2 | 0.633 | 2.73 | 0.273 | 0.058 | 0.476 |
| NRZ07749 | 6680000 | 666250 | 2.5 | 0.049 | 4.3 | 0.724 | 2.85 | 0.248 | 0.05 | 0.29 |
| NRZ07750 | 6679998 | 666298 | 1.8 | 0.034 | 5 | 0.718 | 4.35 | 0.241 | 0.047 | 0.417 |
| NRZ07751 | 6679999 | 666351 | 2.2 | 0.04 | 4.2 | 0.707 | 5.24 | 0.266 | 0.05 | 0.418 |
| NRZ07752 | 6680001 | 666398 | 2.9 | 0.057 | 4.8 | 0.74 | 3.82 | 0.242 | 0.061 | 0.354 |
| NRZ07753 | 6680001 | 666452 | 3 | 0.053 | 3.4 | 0.787 | 2.55 | 0.2 | 0.048 | 0.203 |
| NRZ07754 | 6679998 | 666502 | 1.4 | 0.034 | 3.9 | 0.904 | 2.33 | 0.23 | 0.049 | 0.314 |
| NRZ07755 | 6679991 | 666553 | 1.4 | 0.045 | 4.2 | 1.038 | 2.19 | 0.234 | 0.053 | 0.428 |
| NRZ07756 | 6679996 | 666604 | 1.5 | 0.045 | 4.4 | 0.733 | 1.39 | 0.211 | 0.045 | 0.372 |
| NRZ07757 | 6680001 | 666654 | 1.6 | 0.049 | 4.3 | 0.638 | 1.06 | 0.22 | 0.049 | 0.358 |
| NRZ07758 | 6680002 | 666703 | 2.6 | 0.04 | 4.6 | 0.575 | 0.98 | 0.216 | 0.044 | 0.397 |
| NRZ07759 | 6679997 | 666752 | 2.4 | 0.034 | 4.3 | 0.628 | 1.56 | 0.228 | 0.048 | 0.263 |
| NRZ07760 | 6679998 | 666802 | 2 | 0.022 | 4.8 | 0.82 | 1.73 | 0.242 | 0.051 | 0.432 |
| NRZ07761 | 6680000 | 666850 | 1.2 | 0.041 | 4.7 | 0.914 | 1.95 | 0.273 | 0.062 | 0.431 |
| NRZ07762 | 6679999 | 666903 | 2.9 | 0.03 | 5 | 0.792 | 1.93 | 0.255 | 0.051 | 0.39 |
| NRZ07763 | 6680002 | 666954 | 1.8 | 0.031 | 4.5 | 0.606 | 1.2 | 0.228 | 0.043 | 0.242 |
| NRZ07764 | 6680005 | 667002 | 3.2 | 0.059 | 5.1 | 0.572 | 1.35 | 0.252 | 0.047 | 0.377 |
| NRZ07765 | 6679997 | 667054 | 3.8 | 0.043 | 5.3 | 0.558 | 1.31 | 0.257 | 0.052 | 0.38 |
| NRZ07766 | 6680000 | 667109 | 1 | 0.027 | 4.9 | 0.546 | 1.53 | 0.243 | 0.047 | 0.278 |
| NRZ07767 | 6680004 | 667154 | 1.3 | 0.025 | 5.2 | 0.557 | 1.63 | 0.268 | 0.052 | 0.306 |
| NRZ07768 | 6679998 | 667205 | 1.5 | 0.028 | 4 | 0.548 | 1.67 | 0.227 | 0.047 | 0.191 |
| NRZ07769 | 6679997 | 667251 | 1.4 | 0.022 | 4.3 | 0.613 | 1.63 | 0.225 | 0.041 | 0.199 |
| NRZ07770 | 6680000 | 667298 | 2.2 | 0.032 | 4.3 | 0.576 | 2.18 | 0.254 | 0.049 | 0.272 |
| NRZ07771 | 6680002 | 667354 | 1.5 | 0.034 | 4.1 | 0.592 | 1.92 | 0.243 | 0.05 | 0.329 |
| NRZ07772 | 6679995 | 667404 | 2.7 | 0.057 | 3.9 | 0.458 | 1.11 | 0.187 | 0.041 | 0.226 |
| NRZ07773 | 6680002 | 667455 | 2.3 | 0.039 | 3.8 | 0.466 | 0.91 | 0.207 | 0.045 | 0.14 |
| NRZ07774 | 6680001 | 667505 | 3 | 0.063 | 4.2 | 0.443 | 0.83 | 0.222 | 0.045 | 0.302 |
| NRZ07775 | 6680000 | 667550 | 2.7 | 0.058 | 4.1 | 0.468 | 0.85 | 0.223 | 0.044 | 0.268 |
| NRZ07776 | 6680001 | 667604 | 1.9 | 0.022 | 4.6 | 0.484 | 1.38 | 0.254 | 0.05 | 0.288 |
| NRZ07777 | 6679999 | 667655 | 1.9 | 0.038 | 4.3 | 0.451 | 0.92 | 0.229 | 0.044 | 0.203 |

| Sample ID | Northing | Easting | Au ppb | Ag ppm | As ppm | Bi ppm | Mo ppm | Sb ppm | Te ppm | W ppm |
|-----------|----------|---------|--------|--------|--------|--------|--------|--------|--------|-------|
| NRZ07778 | 6680001 | 667703 | 1.4 | 0.061 | 3.5 | 0.432 | 0.74 | 0.226 | 0.046 | 0.246 |
| NRZ07779 | 6680000 | 667752 | 2.3 | 0.076 | 3.3 | 0.415 | 0.74 | 0.225 | 0.043 | 0.239 |
| NRZ07780 | 6679998 | 667804 | 1.3 | 0.114 | 3.5 | 0.357 | 0.64 | 0.197 | 0.038 | 0.274 |
| NRZ07781 | 6679999 | 667849 | 1.6 | 0.074 | 2.9 | 0.406 | 0.65 | 0.198 | 0.037 | 0.203 |
| NRZ07782 | 6680000 | 667902 | 1.5 | 0.079 | 2.9 | 0.406 | 0.66 | 0.205 | 0.039 | 0.213 |
| NRZ07783 | 6679999 | 667951 | 2.1 | 0.059 | 2.7 | 0.431 | 0.8 | 0.193 | 0.035 | 0.194 |
| NRZ07784 | 6680001 | 668005 | 1.9 | 0.05 | 3.2 | 0.435 | 0.94 | 0.198 | 0.044 | 0.225 |
| NRZ07785 | 6680000 | 668052 | 2.6 | 0.056 | 3.6 | 0.507 | 2 | 0.202 | 0.043 | 0.377 |
| NRZ07786 | 6680003 | 668102 | 1.2 | 0.047 | 3.5 | 0.48 | 2.1 | 0.218 | 0.048 | 0.368 |
| NRZ07787 | 6680000 | 668151 | 0.9 | 0.051 | 3.2 | 0.474 | 1.73 | 0.196 | 0.044 | 0.361 |
| NRZ07788 | 6680003 | 668203 | 1.4 | 0.035 | 3.6 | 0.44 | 1.86 | 0.195 | 0.041 | 0.295 |
| NRZ07789 | 6679998 | 668254 | 1 | 0.041 | 3.6 | 0.332 | 0.91 | 0.186 | 0.037 | 0.202 |
| NRZ07790 | 6679997 | 668299 | 1 | 0.05 | 3.4 | 0.366 | 1.14 | 0.228 | 0.04 | 0.225 |
| NRZ07791 | 6680402 | 664000 | 3.1 | 0.036 | 4.4 | 0.472 | 1.7 | 0.216 | 0.05 | 0.226 |
| NRZ07792 | 6680401 | 664052 | 2.8 | 0.024 | 4.2 | 0.503 | 1.8 | 0.226 | 0.047 | 0.266 |
| NRZ07793 | 6680399 | 664101 | 3.5 | 0.034 | 4.3 | 0.502 | 1.96 | 0.235 | 0.052 | 0.234 |
| NRZ07794 | 6680400 | 664151 | 3 | 0.054 | 5.4 | 0.595 | 2.38 | 0.276 | 0.059 | 0.259 |
| NRZ07795 | 6680401 | 664202 | 1.1 | 0.043 | 5.4 | 0.554 | 2.58 | 0.305 | 0.058 | 0.324 |
| NRZ07796 | 6680403 | 664249 | 1.2 | 0.041 | 6.1 | 0.587 | 2.6 | 0.31 | 0.06 | 0.283 |
| NRZ07797 | 6680401 | 664303 | 1.2 | 0.042 | 4.5 | 0.581 | 2.5 | 0.272 | 0.054 | 0.238 |
| NRZ07798 | 6680401 | 664352 | 1.2 | 0.045 | 4.5 | 0.601 | 2.31 | 0.287 | 0.058 | 0.319 |
| NRZ07799 | 6680401 | 664401 | 1.7 | 0.033 | 4.5 | 0.593 | 1.46 | 0.239 | 0.055 | 0.566 |
| NRZ07800 | 6680402 | 664454 | 1.2 | 0.028 | 4.4 | 0.552 | 1.09 | 0.211 | 0.047 | 0.612 |
| NRZ07801 | 6680402 | 664501 | 1.2 | 0.029 | 3.8 | 0.465 | 0.91 | 0.209 | 0.045 | 0.651 |
| NRZ07802 | 6680398 | 664553 | 0.8 | 0.025 | 3.5 | 0.517 | 1.13 | 0.213 | 0.047 | 0.882 |
| NRZ07803 | 6680399 | 664602 | 0.6 | 0.026 | 3.5 | 0.637 | 1.15 | 0.207 | 0.044 | 0.783 |
| NRZ07804 | 6680402 | 664650 | 0.9 | 0.025 | 4.3 | 1.668 | 1.9 | 0.227 | 0.056 | 0.51 |
| NRZ07805 | 6680397 | 664701 | 2.4 | 0.031 | 4.8 | 1.351 | 1.7 | 0.203 | 0.045 | 0.694 |
| NRZ07806 | 6680402 | 664752 | < 0.5 | 0.034 | 4.2 | 1.051 | 1.36 | 0.191 | 0.046 | 0.664 |
| NRZ07807 | 6680402 | 664805 | 0.7 | 0.031 | 4.6 | 0.89 | 1.49 | 0.211 | 0.049 | 0.765 |
| NRZ07808 | 6680400 | 664849 | 1.1 | 0.046 | 5.3 | 0.697 | 1.26 | 0.221 | 0.051 | 0.709 |
| NRZ07809 | 6680398 | 664899 | 0.8 | 0.037 | 5.1 | 0.89 | 1.02 | 0.229 | 0.043 | 0.48 |

| Sample ID | Northing | Easting | Au ppb | Ag ppm | As ppm | Bi ppm | Mo ppm | Sb ppm | Te ppm | W ppm |
|-----------|----------|---------|--------|--------|--------|--------|--------|--------|--------|-------|
| NRZ07810 | 6680400 | 664949 | 1.1 | 0.044 | 4.3 | 0.537 | 0.93 | 0.194 | 0.04 | 0.333 |
| NRZ07811 | 6680400 | 665001 | < 0.5 | 0.032 | 4.2 | 0.537 | 1.08 | 0.193 | 0.043 | 0.293 |
| NRZ07812 | 6680399 | 665047 | 0.7 | 0.034 | 3.1 | 0.522 | 1.41 | 0.202 | 0.047 | 0.338 |
| NRZ07813 | 6680400 | 665099 | 1.2 | 0.03 | 3.3 | 0.689 | 1.42 | 0.201 | 0.048 | 0.553 |
| NRZ07814 | 6680401 | 665154 | 1.1 | 0.035 | 3.6 | 0.666 | 1.53 | 0.222 | 0.047 | 1.036 |
| NRZ07815 | 6680401 | 665200 | 0.9 | 0.04 | 3.9 | 0.856 | 1.75 | 0.248 | 0.052 | 1.017 |
| NRZ07816 | 6680396 | 665249 | < 0.5 | 0.029 | 3.7 | 0.654 | 1.64 | 0.242 | 0.05 | 0.504 |
| NRZ07817 | 6680400 | 665301 | 1.5 | 0.026 | 4 | 0.627 | 1.5 | 0.231 | 0.047 | 0.4 |
| NRZ07818 | 6680398 | 665350 | 1.5 | 0.031 | 3.9 | 0.526 | 1.43 | 0.248 | 0.051 | 0.347 |
| NRZ07819 | 6680801 | 664002 | 3.8 | 0.026 | 4.4 | 0.472 | 1.66 | 0.231 | 0.044 | 0.209 |
| NRZ07820 | 6680799 | 664048 | 1.4 | 0.035 | 4.7 | 0.496 | 1.83 | 0.264 | 0.055 | 0.238 |
| NRZ07821 | 6680800 | 664101 | 4.2 | 0.035 | 5 | 0.643 | 2.36 | 0.283 | 0.053 | 0.291 |
| NRZ07822 | 6680803 | 664152 | 3 | 0.033 | 5.5 | 0.643 | 2.76 | 0.302 | 0.052 | 0.256 |
| NRZ07823 | 6680801 | 664199 | 1.5 | 0.034 | 4.7 | 0.665 | 2.69 | 0.31 | 0.057 | 0.29 |
| NRZ07824 | 6680800 | 664251 | 2.7 | 0.029 | 5 | 0.627 | 2.59 | 0.326 | 0.058 | 0.337 |
| NRZ07825 | 6680801 | 664301 | 1.5 | 0.033 | 4.8 | 0.537 | 2.54 | 0.263 | 0.042 | 0.337 |
| NRZ07826 | 6680801 | 664349 | 1.4 | 0.033 | 4.6 | 0.598 | 2.35 | 0.301 | 0.052 | 0.395 |
| NRZ07827 | 6680800 | 664400 | 1.7 | 0.027 | 4.1 | 0.518 | 2.13 | 0.271 | 0.047 | 0.463 |
| NRZ07828 | 6680799 | 664449 | 1.5 | 0.033 | 4.1 | 0.512 | 2.27 | 0.268 | 0.047 | 0.527 |
| NRZ07829 | 6680797 | 664500 | 2.7 | 0.023 | 3.5 | 0.442 | 1.87 | 0.24 | 0.05 | 0.471 |
| NRZ07830 | 6680800 | 664552 | 1.1 | 0.025 | 3.9 | 0.454 | 1.73 | 0.213 | 0.045 | 0.402 |
| NRZ07831 | 6680801 | 664603 | 1.1 | 0.025 | 3 | 0.343 | 0.84 | 0.173 | 0.034 | 0.326 |
| NRZ07832 | 6680797 | 664653 | 0.7 | 0.027 | 3.7 | 0.423 | 1.13 | 0.199 | 0.041 | 0.39 |
| NRZ07833 | 6680797 | 664701 | 2.6 | 0.023 | 2.9 | 0.386 | 1.95 | 0.208 | 0.033 | 0.362 |
| NRZ07834 | 6680801 | 664755 | 1.1 | 0.024 | 2.5 | 0.341 | 1.99 | 0.176 | 0.032 | 0.794 |
| NRZ07835 | 6680799 | 664800 | 2.3 | 0.027 | 3.1 | 0.359 | 2.2 | 0.182 | 0.037 | 0.492 |
| NRZ07836 | 6680800 | 664852 | 1.5 | 0.032 | 3.2 | 0.692 | 1.25 | 0.213 | 0.053 | 1.867 |
| NRZ07837 | 6680801 | 664903 | 0.7 | 0.04 | 2.8 | 0.559 | 1.05 | 0.191 | 0.043 | 1.333 |
| NRZ07838 | 6680798 | 664950 | 1 | 0.042 | 4.5 | 0.666 | 1.32 | 0.234 | 0.054 | 1.31 |
| NRZ07839 | 6680803 | 665000 | 1.4 | 0.026 | 4.1 | 0.499 | 1.58 | 0.229 | 0.045 | 1.64 |
| NRZ07840 | 6680798 | 665052 | 1.2 | 0.02 | 3.8 | 0.461 | 1.4 | 0.208 | 0.045 | 0.882 |
| NRZ07841 | 6680800 | 665101 | 0.9 | 0.032 | 4.2 | 0.464 | 1.44 | 0.237 | 0.049 | 0.574 |

| Sample ID | Northing | Easting | Au ppb | Ag ppm | As ppm | Bi ppm | Mo ppm | Sb ppm | Te ppm | W ppm |
|-----------|----------|---------|--------|--------|--------|--------|--------|--------|--------|-------|
| NRZ07842 | 6680800 | 665152 | 1.2 | 0.038 | 4.4 | 0.431 | 1.28 | 0.239 | 0.058 | 0.451 |
| NRZ07843 | 6680800 | 665201 | 1.9 | 0.061 | 4.5 | 0.45 | 1.07 | 0.241 | 0.052 | 0.416 |
| NRZ07844 | 6680801 | 665252 | 2.1 | 0.078 | 4.5 | 0.447 | 1 | 0.24 | 0.051 | 0.337 |
| NRZ07845 | 6680801 | 665303 | 1.9 | 0.069 | 4.1 | 0.456 | 0.99 | 0.235 | 0.046 | 0.319 |
| NRZ07846 | 6680801 | 665352 | 3 | 0.056 | 3.6 | 0.349 | 1.02 | 0.191 | 0.043 | 0.337 |
| NRZ07847 | 6681199 | 661503 | 1.3 | 0.02 | 4.4 | 0.287 | 0.99 | 0.204 | 0.039 | 0.183 |
| NRZ07848 | 6681201 | 661554 | 1.5 | 0.019 | 4.7 | 0.302 | 1.17 | 0.227 | 0.043 | 0.181 |
| NRZ07849 | 6681199 | 661601 | 1.7 | 0.033 | 4.5 | 0.27 | 0.93 | 0.199 | 0.039 | 0.17 |
| NRZ07850 | 6681200 | 661649 | 1.1 | 0.02 | 3.7 | 0.362 | 1.34 | 0.19 | 0.048 | 0.237 |
| NRZ07851 | 6681199 | 661701 | 1.1 | 0.031 | 2.9 | 0.234 | 1.06 | 0.17 | 0.043 | 0.143 |
| NRZ07852 | 6681204 | 661752 | 1.8 | 0.024 | 3.6 | 0.284 | 1.28 | 0.212 | 0.041 | 0.186 |
| NRZ07853 | 6681201 | 661797 | 2.3 | 0.021 | 3.9 | 0.377 | 1.91 | 0.246 | 0.048 | 0.094 |
| NRZ07854 | 6681201 | 661851 | 0.9 | 0.023 | 3.8 | 0.402 | 1.33 | 0.209 | 0.046 | 0.21 |
| NRZ07855 | 6681203 | 661905 | 1.6 | 0.018 | 5 | 0.579 | 1.96 | 0.231 | 0.051 | 0.24 |
| NRZ07856 | 6681200 | 661952 | 1.3 | 0.019 | 4.1 | 0.533 | 1.22 | 0.237 | 0.049 | 0.25 |
| NRZ07857 | 6681199 | 662005 | 0.9 | 0.024 | 4.7 | 0.47 | 2.52 | 0.273 | 0.049 | 0.239 |
| NRZ07858 | 6681201 | 662050 | 1.3 | 0.025 | 4.2 | 0.49 | 2.31 | 0.26 | 0.046 | 0.227 |
| NRZ07859 | 6681204 | 662098 | 2.3 | 0.026 | 4.7 | 0.518 | 2.75 | 0.281 | 0.057 | 0.271 |
| NRZ07860 | 6681205 | 662152 | 4.3 | 0.031 | 5 | 0.527 | 2.61 | 0.276 | 0.056 | 0.299 |
| NRZ07861 | 6681194 | 662201 | 3.6 | 0.027 | 4.5 | 0.531 | 2.2 | 0.268 | 0.056 | 0.32 |
| NRZ07862 | 6681197 | 662249 | 3.4 | 0.038 | 4.9 | 0.522 | 2.48 | 0.276 | 0.056 | 0.334 |
| NRZ07863 | 6681206 | 662302 | 4 | 0.03 | 4.2 | 0.527 | 2.16 | 0.248 | 0.055 | 0.323 |
| NRZ07864 | 6681198 | 662353 | 3.2 | 0.032 | 3.5 | 0.606 | 1.86 | 0.298 | 0.063 | 0.327 |
| NRZ07865 | 6681195 | 662406 | 5.9 | 0.043 | 4.6 | 0.529 | 1.9 | 0.262 | 0.051 | 0.239 |
| NRZ07866 | 6681195 | 662457 | 5.4 | 0.033 | 4.7 | 0.528 | 2.37 | 0.267 | 0.053 | 0.32 |
| NRZ07867 | 6681197 | 662503 | 8.4 | 0.057 | 4.7 | 0.563 | 2.39 | 0.255 | 0.055 | 0.333 |
| NRZ07868 | 6681201 | 662558 | 4.4 | 0.036 | 4.3 | 0.544 | 2.21 | 0.246 | 0.06 | 0.369 |
| NRZ07869 | 6681204 | 662597 | 3.8 | 0.042 | 5.4 | 0.56 | 2.8 | 0.264 | 0.058 | 0.359 |
| NRZ07870 | 6681201 | 662653 | 3.5 | 0.039 | 4.6 | 0.521 | 1.74 | 0.261 | 0.056 | 0.324 |
| NRZ07871 | 6681199 | 662704 | 4.1 | 0.041 | 4 | 0.492 | 1.85 | 0.229 | 0.057 | 0.281 |
| NRZ07872 | 6681204 | 662755 | 2.8 | 0.038 | 4.3 | 0.514 | 2.06 | 0.257 | 0.055 | 0.337 |
| NRZ07873 | 6681197 | 662803 | 2.4 | 0.053 | 4.6 | 0.449 | 1.71 | 0.239 | 0.049 | 0.317 |

| Sample ID | Northing | Easting | Au ppb | Ag ppm | As ppm | Bi ppm | Mo ppm | Sb ppm | Te ppm | W ppm |
|-----------|----------|---------|--------|--------|--------|--------|--------|--------|--------|-------|
| NRZ07874 | 6681199 | 662851 | 2.8 | 0.034 | 5 | 0.469 | 1.79 | 0.285 | 0.058 | 0.327 |
| NRZ07875 | 6681202 | 662904 | 1 | 0.027 | 4.6 | 0.431 | 1.31 | 0.263 | 0.056 | 0.298 |
| NRZ07876 | 6681202 | 662952 | 3.1 | 0.031 | 5.1 | 0.442 | 1.66 | 0.274 | 0.06 | 0.307 |
| NRZ07877 | 6681198 | 663000 | 1 | 0.039 | 5.3 | 0.438 | 1.35 | 0.277 | 0.056 | 0.278 |
| NRZ07878 | 6681200 | 663054 | 1.9 | 0.017 | 3 | 0.266 | 0.87 | 0.181 | 0.035 | 0.206 |
| NRZ07879 | 6681198 | 663103 | 2.3 | 0.027 | 5.1 | 0.454 | 1.49 | 0.272 | 0.054 | 0.331 |
| NRZ07880 | 6681199 | 663150 | 3.1 | 0.022 | 5.4 | 0.479 | 1.46 | 0.241 | 0.053 | 0.259 |
| NRZ07881 | 6681201 | 663200 | 1.9 | 0.031 | 5.5 | 0.454 | 1.56 | 0.23 | 0.053 | 0.231 |
| NRZ07882 | 6681198 | 663254 | 1.3 | 0.028 | 5.2 | 0.448 | 1.3 | 0.216 | 0.052 | 0.244 |
| NRZ07883 | 6681197 | 663302 | 1.8 | 0.032 | 6.1 | 0.473 | 1.59 | 0.245 | 0.048 | 0.235 |
| NRZ07884 | 6681199 | 663351 | 1.8 | 0.027 | 5.3 | 0.479 | 1.38 | 0.232 | 0.051 | 0.255 |
| NRZ07885 | 6681199 | 663401 | 2.7 | 0.034 | 5.6 | 0.455 | 1.34 | 0.231 | 0.045 | 0.235 |
| NRZ07886 | 6681197 | 663453 | 1.5 | 0.027 | 5.4 | 0.46 | 1.18 | 0.227 | 0.051 | 0.225 |
| NRZ07887 | 6681197 | 663503 | 2.1 | 0.034 | 6.1 | 0.455 | 1.34 | 0.213 | 0.051 | 0.204 |
| NRZ07888 | 6681200 | 663556 | 1.4 | 0.043 | 4.7 | 0.482 | 1.24 | 0.222 | 0.054 | 0.251 |
| NRZ07889 | 6681200 | 663599 | 2.3 | 0.03 | 5.5 | 0.507 | 1.32 | 0.216 | 0.048 | 0.254 |
| NRZ07890 | 6681200 | 663654 | 2.4 | 0.038 | 4.6 | 0.484 | 1.2 | 0.21 | 0.054 | 0.237 |
| NRZ07891 | 6681201 | 663702 | 5.1 | 0.028 | 5.1 | 0.504 | 1.66 | 0.234 | 0.054 | 0.241 |
| NRZ07892 | 6681199 | 663749 | 4.7 | 0.026 | 5 | 0.478 | 1.68 | 0.219 | 0.048 | 0.219 |
| NRZ07893 | 6681202 | 663802 | 2.6 | 0.025 | 5 | 0.509 | 1.45 | 0.206 | 0.045 | 0.247 |
| NRZ07894 | 6681203 | 663851 | 6.2 | 0.023 | 4.8 | 0.51 | 1.44 | 0.206 | 0.045 | 0.247 |
| NRZ07895 | 6681199 | 663899 | 5.7 | 0.024 | 4.1 | 0.651 | 1.73 | 0.186 | 0.042 | 0.024 |
| NRZ07896 | 6681201 | 663952 | 2.7 | 0.028 | 5.4 | 0.51 | 1.81 | 0.23 | 0.046 | 0.222 |
| NRZ07897 | 6681201 | 664002 | 5.8 | 0.035 | 5.4 | 0.596 | 1.95 | 0.26 | 0.057 | 0.239 |
| NRZ07898 | 6681200 | 664052 | 1.1 | 0.033 | 5.8 | 0.622 | 2.55 | 0.269 | 0.052 | 0.226 |
| NRZ07899 | 6681202 | 664102 | 1.8 | 0.028 | 5.9 | 0.658 | 2.94 | 0.296 | 0.059 | 0.272 |
| NRZ07900 | 6681200 | 664154 | 1.9 | 0.021 | 5.7 | 0.672 | 2.86 | 0.26 | 0.05 | 0.239 |
| NRZ07901 | 6681201 | 664200 | 1.6 | 0.035 | 5.6 | 0.674 | 3.04 | 0.272 | 0.05 | 0.298 |
| NRZ07902 | 6681202 | 664254 | 0.8 | 0.03 | 5.7 | 0.689 | 2.78 | 0.274 | 0.055 | 0.269 |
| NRZ07903 | 6681197 | 664303 | 1.4 | 0.03 | 5.1 | 0.694 | 3.18 | 0.251 | 0.046 | 0.273 |
| NRZ07904 | 6681201 | 664352 | 1.6 | 0.021 | 5 | 0.677 | 2.84 | 0.27 | 0.046 | 0.286 |
| NRZ07905 | 6681202 | 667603 | 0.7 | 0.026 | 2.5 | 0.477 | 1.28 | 0.111 | 0.04 | 1.611 |

| Sample ID | Northing | Easting | Au ppb | Ag ppm | As ppm | Bi ppm | Mo ppm | Sb ppm | Te ppm | W ppm |
|-----------|----------|---------|--------|--------|--------|--------|--------|--------|--------|-------|
| NRZ07906 | 6681200 | 667654 | 3.3 | 0.025 | 2.1 | 0.561 | 1.25 | 0.102 | 0.033 | 0.602 |
| NRZ07907 | 6681201 | 667703 | 1.6 | 0.025 | 1.7 | 0.624 | 0.84 | 0.08 | 0.027 | 0.272 |
| NRZ07908 | 6681195 | 667749 | 0.7 | 0.022 | 2.3 | 1.041 | 1.09 | 0.116 | 0.037 | 0.289 |
| NRZ07909 | 6681199 | 667801 | 1 | 0.025 | 2.3 | 0.716 | 1.36 | 0.113 | 0.039 | 0.311 |
| NRZ07910 | 6681200 | 667854 | 2.1 | 0.032 | 3.4 | 0.576 | 1.52 | 0.153 | 0.043 | 0.337 |
| NRZ07911 | 6681197 | 667899 | 2.3 | 0.044 | 3.5 | 0.366 | 1.2 | 0.146 | 0.033 | 0.243 |
| NRZ07912 | 6681203 | 667949 | 2.6 | 0.031 | 3.4 | 0.375 | 1.41 | 0.166 | 0.039 | 0.323 |
| NRZ07913 | 6681196 | 668001 | 4.3 | 0.027 | 3.8 | 0.475 | 2.89 | 0.2 | 0.044 | 0.461 |
| NRZ07914 | 6681596 | 665199 | 1.6 | 0.033 | 4.3 | 0.619 | 1.26 | 0.228 | 0.056 | 0.41 |
| NRZ07915 | 6681603 | 665246 | 1.1 | 0.028 | 4 | 0.678 | 1.58 | 0.217 | 0.053 | 0.191 |
| NRZ07916 | 6681594 | 665296 | 1.4 | 0.032 | 5.1 | 0.624 | 1.56 | 0.247 | 0.063 | 0.3 |
| NRZ07917 | 6681598 | 665346 | 1.2 | 0.027 | 4.9 | 0.644 | 1.71 | 0.238 | 0.061 | 0.241 |
| NRZ07918 | 6681600 | 665399 | 1.5 | 0.04 | 5.3 | 0.715 | 1.33 | 0.263 | 0.072 | 0.54 |
| NRZ07919 | 6681600 | 665449 | 1.7 | 0.059 | 4.2 | 0.632 | 1.05 | 0.219 | 0.056 | 0.303 |
| NRZ07920 | 6681600 | 665498 | 2.3 | 0.048 | 4.1 | 0.654 | 0.89 | 0.211 | 0.052 | 0.18 |
| NRZ07921 | 6681597 | 665551 | 0.8 | 0.049 | 4.6 | 0.761 | 0.95 | 0.248 | 0.061 | 0.276 |
| NRZ07922 | 6681597 | 665599 | 1.4 | 0.043 | 4.6 | 0.792 | 1 | 0.244 | 0.066 | 0.166 |
| NRZ07923 | 6681597 | 665648 | 1.9 | 0.064 | 5.1 | 0.88 | 1.13 | 0.267 | 0.064 | 0.41 |
| NRZ07924 | 6681604 | 665696 | 2 | 0.058 | 4.9 | 0.872 | 1.11 | 0.259 | 0.06 | 0.255 |
| NRZ07925 | 6681598 | 665748 | 1.4 | 0.035 | 5.1 | 0.857 | 1.65 | 0.269 | 0.077 | 0.314 |
| NRZ07926 | 6681596 | 665799 | 2.5 | 0.059 | 3.8 | 0.77 | 1.5 | 0.21 | 0.063 | 0.131 |
| NRZ07927 | 6681597 | 665850 | 1.2 | 0.038 | 4.9 | 0.848 | 2.23 | 0.274 | 0.075 | 0.198 |
| NRZ07928 | 6681606 | 665902 | 1.5 | 0.037 | 5.3 | 0.906 | 2.12 | 0.299 | 0.073 | 0.239 |
| NRZ07929 | 6681604 | 665951 | 1.4 | 0.034 | 5.7 | 0.728 | 2.17 | 0.304 | 0.076 | 0.329 |
| NRZ07930 | 6681603 | 665999 | 1.4 | 0.047 | 4.6 | 0.846 | 1.96 | 0.267 | 0.066 | 0.166 |
| NRZ07931 | 6681603 | 666052 | 0.8 | 0.037 | 5.4 | 0.766 | 2.17 | 0.314 | 0.078 | 0.235 |
| NRZ07932 | 6681599 | 666096 | < 0.5 | 0.031 | 5.3 | 0.795 | 2.04 | 0.328 | 0.083 | 0.327 |
| NRZ07933 | 6681601 | 666147 | 2.6 | 0.054 | 5.3 | 0.678 | 1.63 | 0.256 | 0.07 | 0.277 |
| NRZ07934 | 6681596 | 666201 | 4.5 | 0.044 | 3.7 | 0.695 | 1.41 | 0.231 | 0.058 | 0.152 |
| NRZ07935 | 6681601 | 666248 | 3.6 | 0.085 | 5.2 | 0.879 | 1.64 | 0.273 | 0.075 | 0.311 |
| NRZ07936 | 6681601 | 666300 | 1.4 | 0.053 | 4.1 | 0.901 | 1.54 | 0.23 | 0.066 | 0.169 |
| NRZ07937 | 6681600 | 666346 | 1.4 | 0.039 | 4 | 0.931 | 1.73 | 0.209 | 0.054 | 0.114 |

| Sample ID | Northing | Easting | Au ppb | Ag ppm | As ppm | Bi ppm | Mo ppm | Sb ppm | Te ppm | W ppm |
|-----------|----------|---------|--------|--------|--------|--------|--------|--------|--------|-------|
| NRZ07938 | 6681600 | 666398 | 1.3 | 0.043 | 4.3 | 0.877 | 1.73 | 0.233 | 0.065 | 0.155 |
| NRZ07939 | 6681601 | 666447 | 2.1 | 0.066 | 4.1 | 0.624 | 1.32 | 0.217 | 0.06 | 0.103 |
| NRZ07940 | 6681605 | 666502 | 3.2 | 0.087 | 5.3 | 0.519 | 1.97 | 0.273 | 0.067 | 0.249 |
| NRZ07941 | 6681606 | 666551 | 3.5 | 0.053 | 4.8 | 0.524 | 1.92 | 0.249 | 0.075 | 0.178 |
| NRZ07942 | 6681600 | 666600 | 3 | 0.038 | 5 | 0.573 | 2.09 | 0.255 | 0.071 | 0.167 |
| NRZ07943 | 6681597 | 666646 | 1.4 | 0.035 | 5.3 | 0.676 | 2.2 | 0.288 | 0.064 | 0.438 |
| NRZ07944 | 6681602 | 666705 | 1.9 | 0.034 | 4.6 | 0.843 | 2.07 | 0.244 | 0.062 | 0.15 |
| NRZ07945 | 6681599 | 666748 | 1.7 | 0.04 | 4.2 | 0.792 | 1.93 | 0.215 | 0.053 | 0.164 |
| NRZ07946 | 6681607 | 666798 | 1 | 0.037 | 5.1 | 1.04 | 1.8 | 0.268 | 0.065 | 0.463 |
| NRZ07947 | 6681600 | 666855 | 1.8 | 0.051 | 5.3 | 0.639 | 1.56 | 0.266 | 0.062 | 0.624 |
| NRZ07948 | 6681597 | 666901 | 2.9 | 0.035 | 4.6 | 0.742 | 1.69 | 0.233 | 0.057 | 0.817 |
| NRZ07949 | 6681602 | 666954 | 2.9 | 0.057 | 4.7 | 1.137 | 1.99 | 0.243 | 0.063 | 2.368 |
| NRZ07950 | 6681602 | 666998 | 2.6 | 0.077 | 4 | 0.485 | 0.86 | 0.193 | 0.062 | 5.888 |
| NRZ07951 | 6681599 | 667046 | 5.5 | 0.093 | 4.3 | 0.469 | 1.1 | 0.233 | 0.061 | 1.492 |
| NRZ07952 | 6681604 | 667102 | 5.1 | 0.068 | 4.2 | 0.509 | 1.37 | 0.247 | 0.056 | 1.159 |
| NRZ07953 | 6681597 | 667153 | 5.4 | 0.043 | 4.6 | 0.572 | 1.76 | 0.269 | 0.066 | 0.918 |
| NRZ07954 | 6681600 | 667200 | 7.1 | 0.038 | 4.2 | 0.423 | 1.5 | 0.262 | 0.059 | 0.652 |
| NRZ07955 | 6681601 | 667253 | 2.9 | 0.035 | 4 | 0.449 | 1.76 | 0.255 | 0.056 | 0.547 |
| NRZ07956 | 6681602 | 667302 | 1.3 | 0.034 | 3.9 | 0.391 | 1.44 | 0.211 | 0.054 | 0.484 |
| NRZ07957 | 6681603 | 667347 | 0.7 | 0.028 | 3.7 | 0.407 | 1.73 | 0.205 | 0.063 | 0.64 |
| NRZ07958 | 6681600 | 667404 | 2.5 | 0.041 | 2.7 | 0.271 | 1.42 | 0.104 | 0.028 | 1.18 |
| NRZ07959 | 6681603 | 667450 | 1 | 0.029 | 3.4 | 0.377 | 1.79 | 0.21 | 0.053 | 0.681 |
| NRZ07960 | 6681599 | 667494 | 1 | 0.028 | 3.3 | 0.371 | 1.98 | 0.191 | 0.048 | 0.449 |
| NRZ07961 | 6681603 | 667546 | 1.7 | 0.022 | 2.3 | 0.337 | 2.02 | 0.139 | 0.029 | 0.259 |
| NRZ07962 | 6681603 | 667606 | 1.1 | 0.027 | 2.3 | 0.32 | 1.56 | 0.115 | 0.032 | 0.894 |
| NRZ07963 | 6681602 | 667653 | 1.3 | 0.029 | 2.9 | 0.425 | 2.03 | 0.143 | 0.036 | 0.521 |
| NRZ07964 | 6681601 | 667701 | 0.8 | 0.02 | 3.3 | 0.393 | 2.14 | 0.162 | 0.038 | 0.758 |
| NRZ07965 | 6681603 | 667751 | 1.3 | 0.032 | 3 | 0.426 | 3.01 | 0.183 | 0.05 | 0.863 |
| NRZ07966 | 6681607 | 667795 | 3.2 | 0.024 | 2.6 | 0.42 | 3.1 | 0.145 | 0.039 | 1.175 |
| NRZ07967 | 6681604 | 667859 | 2.2 | 0.033 | 3.2 | 0.481 | 3.39 | 0.172 | 0.053 | 1.724 |
| NRZ07968 | 6681604 | 667904 | 4.1 | 0.014 | 2.5 | 0.446 | 3.46 | 0.114 | 0.035 | 1.116 |
| NRZ07969 | 6681602 | 667952 | 4.2 | 0.012 | 2.3 | 0.376 | 2.77 | 0.113 | 0.035 | 1.125 |

| Sample ID | Northing | Easting | Au ppb | Ag ppm | As ppm | Bi ppm | Mo ppm | Sb ppm | Te ppm | W ppm |
|-----------|----------|---------|--------|--------|--------|--------|--------|--------|--------|-------|
| NRZ07970 | 6681595 | 668008 | 2.8 | 0.026 | 3.3 | 0.432 | 2.94 | 0.183 | 0.042 | 0.75 |
| NRZ07971 | 6681605 | 668055 | 1.2 | 0.033 | 4.4 | 0.532 | 3.72 | 0.29 | 0.053 | 0.615 |
| NRZ07972 | 6681601 | 668101 | 1.5 | 0.035 | 6.2 | 0.546 | 3.66 | 0.297 | 0.062 | 0.508 |
| NRZ07973 | 6681604 | 668148 | 1.6 | 0.036 | 5.9 | 0.488 | 3.28 | 0.297 | 0.06 | 0.349 |
| NRZ07974 | 6681607 | 668195 | 1.1 | 0.036 | 4.8 | 0.496 | 3.07 | 0.311 | 0.057 | 0.388 |
| NRZ07975 | 6681603 | 668253 | 0.7 | 0.034 | 4.7 | 0.461 | 3.09 | 0.321 | 0.057 | 0.325 |
| NRZ07976 | 6681603 | 668294 | 0.9 | 0.033 | 4.8 | 0.47 | 3.27 | 0.317 | 0.059 | 0.214 |
| NRZ07977 | 6681603 | 668350 | 2.7 | 0.041 | 5.5 | 0.427 | 2.97 | 0.326 | 0.062 | 0.267 |
| NRZ07978 | 6681605 | 668401 | 2.1 | 0.032 | 4.5 | 0.398 | 2.77 | 0.274 | 0.054 | 0.256 |
| NRZ07979 | 6681603 | 668448 | < 0.5 | 0.033 | 3 | 0.282 | 1.56 | 0.158 | 0.033 | 0.173 |
| NRZ07980 | 6681601 | 668498 | 0.5 | 0.038 | 3.1 | 0.219 | 0.79 | 0.139 | 0.027 | 0.175 |
| NRZ07981 | 6682004 | 665196 | 0.8 | 0.037 | 5.1 | 1.79 | 1.66 | 0.275 | 0.058 | 0.411 |
| NRZ07982 | 6682004 | 665251 | 1.2 | 0.056 | 3.8 | 1.338 | 1.12 | 0.268 | 0.041 | 0.488 |
| NRZ07983 | 6681995 | 665300 | 0.8 | 0.03 | 4.5 | 0.895 | 1.25 | 0.228 | 0.051 | 0.324 |
| NRZ07984 | 6682002 | 665345 | 1.6 | 0.033 | 4.1 | 0.944 | 1.78 | 0.235 | 0.046 | 0.202 |
| NRZ07985 | 6682001 | 665404 | 1.3 | 0.03 | 4.5 | 0.917 | 1.56 | 0.258 | 0.051 | 0.461 |
| NRZ07986 | 6681998 | 665447 | 1.3 | 0.028 | 3.6 | 0.826 | 1.15 | 0.211 | 0.043 | 0.286 |
| NRZ07987 | 6682002 | 665497 | 1.2 | 0.029 | 4.6 | 0.872 | 1.65 | 0.268 | 0.059 | 0.73 |
| NRZ07988 | 6682003 | 665549 | 1.1 | 0.035 | 4.7 | 0.832 | 1.9 | 0.273 | 0.059 | 0.429 |
| NRZ07989 | 6682003 | 665600 | 0.9 | 0.032 | 4.4 | 0.845 | 1.61 | 0.242 | 0.048 | 0.204 |
| NRZ07990 | 6682000 | 665647 | 1.3 | 0.023 | 4.3 | 0.806 | 1.69 | 0.251 | 0.053 | 0.141 |
| NRZ07991 | 6682003 | 665700 | 2.4 | 0.083 | 4.3 | 0.86 | 1.8 | 0.222 | 0.048 | 0.228 |
| NRZ07992 | 6682004 | 665749 | 1.6 | 0.067 | 4.3 | 0.791 | 1.74 | 0.246 | 0.057 | 0.271 |
| NRZ07993 | 6682003 | 665797 | 1.1 | 0.039 | 4.3 | 0.73 | 1.69 | 0.285 | 0.06 | 0.624 |
| NRZ07994 | 6681997 | 665853 | 1.3 | 0.028 | 3.7 | 0.658 | 1.45 | 0.294 | 0.064 | 0.498 |
| NRZ07995 | 6682005 | 665905 | 0.8 | 0.044 | 3.4 | 0.687 | 1.47 | 0.206 | 0.045 | 0.121 |
| NRZ07996 | 6681995 | 665954 | 0.8 | 0.033 | 3.6 | 0.679 | 1.68 | 0.208 | 0.042 | 0.192 |
| NRZ07997 | 6682001 | 666004 | 1.8 | 0.029 | 3.8 | 0.806 | 1.72 | 0.244 | 0.05 | 0.165 |
| NRZ07998 | 6681997 | 666049 | 2.2 | 0.03 | 4.5 | 0.791 | 1.94 | 0.269 | 0.058 | 0.39 |
| NRZ07999 | 6682001 | 666101 | 3.2 | 0.056 | 3.7 | 0.651 | 0.8 | 0.228 | 0.046 | 0.351 |
| NRZ08000 | 6681997 | 666156 | 3.4 | 0.067 | 3.2 | 0.689 | 1.14 | 0.209 | 0.046 | 0.221 |
| NRZ08001 | 6681993 | 666200 | 1.2 | 0.03 | 4.1 | 0.938 | 1.88 | 0.25 | 0.06 | 0.364 |

| Sample ID | Northing | Easting | Au ppb | Ag ppm | As ppm | Bi ppm | Mo ppm | Sb ppm | Te ppm | W ppm |
|-----------|----------|---------|--------|--------|--------|--------|--------|--------|--------|-------|
| NRZ08002 | 6681995 | 666248 | 1.4 | 0.056 | 2.9 | 0.935 | 1.37 | 0.176 | 0.039 | 0.171 |
| NRZ08003 | 6682001 | 666299 | 0.8 | 0.031 | 3.8 | 0.855 | 1.57 | 0.211 | 0.053 | 0.339 |
| NRZ08004 | 6681994 | 666348 | 1.3 | 0.037 | 3.3 | 0.782 | 1.48 | 0.237 | 0.046 | 0.355 |
| NRZ08005 | 6682002 | 666404 | 1.6 | 0.04 | 4.4 | 0.576 | 1.66 | 0.263 | 0.05 | 0.541 |
| NRZ08006 | 6682003 | 666453 | 0.9 | 0.021 | 3.7 | 0.535 | 1.65 | 0.222 | 0.042 | 0.2 |
| NRZ08007 | 6682003 | 666502 | 0.9 | 0.029 | 3.5 | 0.48 | 1.3 | 0.182 | 0.032 | 0.285 |
| NRZ08008 | 6681996 | 666550 | 1.1 | 0.035 | 4.6 | 0.491 | 1.94 | 0.252 | 0.05 | 0.315 |
| NRZ08009 | 6681997 | 666602 | 1.4 | 0.057 | 3.8 | 0.413 | 0.97 | 0.207 | 0.045 | 0.145 |
| NRZ08010 | 6682002 | 666654 | 2.1 | 0.043 | 4.3 | 0.323 | 0.89 | 0.18 | 0.037 | 0.197 |
| NRZ08011 | 6682000 | 666701 | 1.1 | 0.051 | 4.3 | 0.365 | 1.05 | 0.205 | 0.049 | 0.257 |
| NRZ08012 | 6682002 | 666749 | 1.8 | 0.04 | 4.6 | 0.367 | 1.34 | 0.22 | 0.053 | 0.24 |
| NRZ08013 | 6681999 | 666798 | 1.4 | 0.045 | 2.7 | 0.409 | 1.28 | 0.143 | 0.045 | 0.084 |
| NRZ08014 | 6682002 | 666851 | 2.2 | 0.033 | 2.8 | 0.544 | 1.59 | 0.17 | 0.059 | 0.217 |
| NRZ08015 | 6681998 | 666903 | 1.1 | 0.025 | 2.3 | 0.396 | 2.2 | 0.144 | 0.034 | 0.069 |
| NRZ08016 | 6682004 | 666947 | 1.8 | 0.039 | 2.5 | 0.376 | 1.52 | 0.149 | 0.036 | 0.115 |
| NRZ08017 | 6682002 | 667005 | 0.8 | 0.024 | 3 | 0.357 | 1.73 | 0.167 | 0.042 | 0.133 |
| NRZ08018 | 6682000 | 667046 | < 0.5 | 0.025 | 2.3 | 0.45 | 1.41 | 0.184 | 0.043 | 0.084 |
| NRZ08019 | 6681996 | 667098 | 0.9 | 0.028 | 1.8 | 0.479 | 0.53 | 0.093 | 0.02 | 0.069 |
| NRZ08020 | 6681999 | 667143 | 1 | 0.028 | 1.9 | 0.357 | 1.15 | 0.118 | 0.027 | 0.059 |
| NRZ08021 | 6681995 | 667198 | 0.9 | 0.033 | 2.2 | 0.549 | 0.94 | 0.11 | 0.047 | 0.126 |
| NRZ08022 | 6681998 | 667257 | 1.3 | 0.023 | 1.8 | 0.291 | 0.98 | 0.104 | 0.034 | 0.184 |
| NRZ08023 | 6682003 | 667305 | 1.1 | 0.046 | 2.2 | 0.328 | 1.29 | 0.125 | 0.035 | 0.078 |
| NRZ08024 | 6682007 | 667345 | 1.6 | 0.026 | 3 | 0.412 | 2.22 | 0.182 | 0.041 | 0.162 |
| NRZ08025 | 6681999 | 667404 | 0.8 | 0.026 | 3.4 | 0.404 | 1.95 | 0.187 | 0.044 | 0.659 |
| NRZ08026 | 6681997 | 667443 | 1.5 | 0.019 | 2.7 | 0.351 | 2.4 | 0.175 | 0.044 | 0.182 |
| NRZ08027 | 6682003 | 667495 | 1.4 | 0.019 | 3 | 0.386 | 3.65 | 0.197 | 0.045 | 0.231 |
| NRZ08028 | 6681999 | 667557 | 1.4 | 0.027 | 2.6 | 0.434 | 3.01 | 0.175 | 0.035 | 0.151 |
| NRZ08029 | 6681998 | 667605 | 1.6 | 0.026 | 2.9 | 0.485 | 3.45 | 0.248 | 0.052 | 0.221 |
| NRZ08030 | 6681999 | 667647 | 1.4 | 0.033 | 4.4 | 0.489 | 3.56 | 0.278 | 0.055 | 0.245 |
| NRZ08031 | 6682000 | 667696 | 1.1 | 0.025 | 4.1 | 0.467 | 2.5 | 0.208 | 0.046 | 0.218 |
| NRZ08032 | 6681997 | 667753 | 1.2 | 0.032 | 5.4 | 0.481 | 2.48 | 0.331 | 0.065 | 0.243 |
| NRZ08033 | 6682001 | 667800 | 2 | 0.03 | 5.3 | 0.473 | 2.76 | 0.34 | 0.065 | 0.454 |

| Sample ID | Northing | Easting | Au ppb | Ag ppm | As ppm | Bi ppm | Mo ppm | Sb ppm | Te ppm | W ppm |
|-----------|----------|---------|--------|--------|--------|--------|--------|--------|--------|-------|
| NRZ08034 | 6681996 | 667853 | 0.8 | 0.031 | 4.3 | 0.467 | 2.77 | 0.279 | 0.046 | 0.266 |
| NRZ08035 | 6682000 | 667896 | 1.6 | 0.039 | 4.8 | 0.472 | 2.81 | 0.334 | 0.054 | 0.401 |
| NRZ08036 | 6681998 | 668000 | 1.3 | 0.038 | 3.6 | 0.48 | 2.45 | 0.2 | 0.033 | 0.219 |
| NRZ08037 | 6682000 | 667948 | 1 | 0.036 | 3.4 | 0.478 | 2.48 | 0.241 | 0.043 | 0.265 |
| NRZ08038 | 6681997 | 668049 | 1.8 | 0.035 | 3.7 | 0.474 | 2.25 | 0.248 | 0.043 | 0.115 |
| NRZ08039 | 6681998 | 668099 | 1.7 | 0.032 | 3.2 | 0.369 | 1.95 | 0.195 | 0.038 | 0.145 |
| NRZ08040 | 6681999 | 668148 | 0.8 | 0.02 | 2.9 | 0.324 | 1.28 | 0.161 | 0.031 | 0.06 |
| NRZ08041 | 6682002 | 668202 | 1 | 0.03 | 2.9 | 0.273 | 0.8 | 0.136 | 0.027 | 0.055 |
| NRZ08042 | 6682003 | 668252 | 1.1 | 0.025 | 3.7 | 0.315 | 1.26 | 0.238 | 0.044 | 0.205 |
| NRZ08043 | 6682000 | 668304 | 0.6 | 0.024 | 4 | 0.348 | 1.59 | 0.224 | 0.047 | 0.106 |
| NRZ08044 | 6682000 | 668349 | < 0.5 | 0.02 | 2.7 | 0.373 | 1.21 | 0.125 | 0.03 | 0.055 |
| NRZ08045 | 6682005 | 668392 | 1.1 | 0.024 | 4 | 0.327 | 1.93 | 0.204 | 0.045 | 0.142 |
| NRZ08046 | 6682401 | 665301 | 1.4 | 0.047 | 5 | 0.882 | 1.33 | 0.303 | 0.061 | 0.326 |
| NRZ08047 | 6682402 | 665345 | 1.2 | 0.039 | 4.4 | 0.772 | 1.2 | 0.246 | 0.055 | 0.192 |
| NRZ08048 | 6682405 | 665397 | 1.3 | 0.04 | 4.1 | 0.758 | 0.99 | 0.217 | 0.047 | 0.217 |
| NRZ08049 | 6682400 | 665452 | 1.2 | 0.032 | 3.7 | 0.593 | 1.14 | 0.19 | 0.046 | 0.234 |
| NRZ08050 | 6682401 | 665497 | < 0.5 | 0.032 | 3.8 | 0.674 | 1.09 | 0.204 | 0.046 | 0.294 |
| NRZ08051 | 6682404 | 665547 | < 0.5 | 0.024 | 3 | 0.683 | 1.19 | 0.217 | 0.039 | 0.297 |
| NRZ08052 | 6682402 | 665598 | 1.3 | 0.03 | 3.3 | 0.789 | 1.05 | 0.239 | 0.043 | 0.282 |
| NRZ08053 | 6682403 | 665655 | < 0.5 | 0.026 | 3.1 | 0.637 | 1.2 | 0.207 | 0.038 | 0.212 |
| NRZ08054 | 6682402 | 665701 | < 0.5 | 0.028 | 4 | 0.746 | 1.51 | 0.262 | 0.049 | 0.324 |
| NRZ08055 | 6682399 | 665748 | 0.6 | 0.032 | 3.8 | 1.094 | 1.34 | 0.232 | 0.052 | 0.351 |
| NRZ08056 | 6682400 | 665798 | 1.2 | 0.035 | 4.2 | 1.206 | 1.87 | 0.248 | 0.046 | 0.305 |
| NRZ08057 | 6682405 | 665848 | 0.8 | 0.03 | 4.4 | 1.319 | 1.97 | 0.264 | 0.055 | 0.397 |
| NRZ08058 | 6682396 | 665896 | 0.7 | 0.024 | 3.2 | 1.129 | 1.66 | 0.183 | 0.04 | 0.177 |
| NRZ08059 | 6682404 | 665951 | 0.8 | 0.025 | 4.6 | 1.455 | 2.19 | 0.282 | 0.061 | 0.385 |
| NRZ08060 | 6682400 | 666001 | 1.5 | 0.033 | 4.3 | 1.277 | 2.02 | 0.278 | 0.061 | 0.37 |
| NRZ08061 | 6682396 | 666054 | 1.6 | 0.026 | 4.4 | 1.2 | 2.19 | 0.291 | 0.062 | 0.345 |
| NRZ08062 | 6682401 | 666100 | 2.3 | 0.048 | 3.4 | 0.984 | 1.29 | 0.204 | 0.042 | 0.4 |
| NRZ08063 | 6682398 | 666151 | 1.5 | 0.043 | 3.6 | 1.095 | 1.47 | 0.216 | 0.047 | 0.47 |
| NRZ08064 | 6682405 | 666200 | 1.3 | 0.032 | 3.9 | 0.981 | 1.65 | 0.223 | 0.05 | 0.395 |
| NRZ08065 | 6682399 | 666253 | < 0.5 | 0.029 | 3.7 | 0.878 | 1.81 | 0.273 | 0.055 | 0.343 |

| Sample ID | Northing | Easting | Au ppb | Ag ppm | As ppm | Bi ppm | Mo ppm | Sb ppm | Te ppm | W ppm |
|-----------|----------|---------|--------|--------|--------|--------|--------|--------|--------|-------|
| NRZ08066 | 6682395 | 666349 | 1.2 | 0.026 | 3.6 | 0.918 | 1.77 | 0.252 | 0.053 | 0.316 |
| NRZ08067 | 6682405 | 666299 | 1 | 0.027 | 3.1 | 1.176 | 1.76 | 0.215 | 0.045 | 0.287 |
| NRZ08068 | 6682397 | 666400 | 1.5 | 0.044 | 3.4 | 1.338 | 0.91 | 0.202 | 0.042 | 0.232 |
| NRZ08069 | 6682404 | 666454 | 1.1 | 0.043 | 4.5 | 2.048 | 2.01 | 0.232 | 0.062 | 0.357 |
| NRZ08070 | 6682397 | 666498 | 0.7 | 0.029 | 3.5 | 2.088 | 1.79 | 0.201 | 0.041 | 0.336 |
| NRZ08071 | 6682402 | 666548 | 1.1 | 0.032 | 3.4 | 1.318 | 1.5 | 0.181 | 0.041 | 0.435 |
| NRZ08072 | 6682402 | 666601 | 0.7 | 0.02 | 2.8 | 0.573 | 1.39 | 0.134 | 0.031 | 0.509 |
| NRZ08073 | 6682400 | 666650 | 1.3 | 0.033 | 3.1 | 0.436 | 1.19 | 0.152 | 0.03 | 0.375 |
| NRZ08074 | 6682406 | 666703 | 0.6 | 0.028 | 3.2 | 0.48 | 1.02 | 0.178 | 0.036 | 0.343 |
| NRZ08075 | 6682404 | 666747 | 0.9 | 0.027 | 3.5 | 0.409 | 1.04 | 0.162 | 0.034 | 0.296 |
| NRZ08076 | 6682397 | 666798 | 0.6 | 0.026 | 3.5 | 0.47 | 1.56 | 0.165 | 0.033 | 0.234 |
| NRZ08077 | 6682404 | 666847 | 1.2 | 0.035 | 3.6 | 0.443 | 1.47 | 0.181 | 0.035 | 0.206 |
| NRZ08078 | 6682403 | 666899 | 2.3 | 0.026 | 3.5 | 0.467 | 2.54 | 0.206 | 0.04 | 0.256 |
| NRZ08079 | 6682400 | 666948 | 3.1 | 0.026 | 3.8 | 0.504 | 2.98 | 0.22 | 0.045 | 0.306 |
| NRZ08080 | 6682405 | 666997 | 3.4 | 0.026 | 3.5 | 0.53 | 4.28 | 0.26 | 0.051 | 0.322 |
| NRZ08081 | 6682401 | 667052 | 1.4 | 0.035 | 4.1 | 0.502 | 4.16 | 0.216 | 0.041 | 0.364 |
| NRZ08082 | 6682402 | 667094 | 1.4 | 0.036 | 3.9 | 0.522 | 3.8 | 0.225 | 0.046 | 0.307 |
| NRZ08083 | 6682403 | 667152 | 2.4 | 0.025 | 4.9 | 0.538 | 3.55 | 0.264 | 0.049 | 0.299 |
| NRZ08084 | 6682401 | 667199 | 1.4 | 0.028 | 4.4 | 0.455 | 2.89 | 0.258 | 0.054 | 0.172 |
| NRZ08085 | 6682403 | 667254 | 1.3 | 0.02 | 3.6 | 0.48 | 2.93 | 0.198 | 0.035 | 0.077 |
| NRZ08086 | 6682401 | 667293 | 2.1 | 0.02 | 4.7 | 0.466 | 3.12 | 0.257 | 0.057 | 0.332 |
| NRZ08087 | 6682401 | 667355 | 1.1 | 0.025 | 3.6 | 0.426 | 2.84 | 0.222 | 0.044 | 0.138 |
| NRZ08088 | 6682401 | 667406 | 1.2 | 0.022 | 3.9 | 0.423 | 2.9 | 0.224 | 0.046 | 0.125 |
| NRZ08089 | 6682396 | 667451 | 2.5 | 0.019 | 4 | 0.455 | 2.7 | 0.243 | 0.049 | 0.077 |
| NRZ08090 | 6682394 | 667503 | 2.6 | 0.037 | 5.1 | 0.455 | 2.95 | 0.318 | 0.055 | 0.259 |
| NRZ08091 | 6682406 | 667551 | 0.7 | 0.026 | 2.4 | 0.417 | 2.98 | 0.204 | 0.038 | 0.118 |
| NRZ08092 | 6682404 | 667609 | 1.1 | 0.024 | 2.8 | 0.359 | 2.14 | 0.199 | 0.033 | 0.095 |
| NRZ08093 | 6682404 | 667657 | 0.9 | 0.02 | 2.5 | 0.355 | 2.01 | 0.158 | 0.033 | 0.109 |
| NRZ08094 | 6682398 | 667706 | 1.6 | 0.018 | 2.8 | 0.355 | 1.91 | 0.155 | 0.032 | 0.073 |
| NRZ08095 | 6682404 | 667754 | < 0.5 | 0.017 | 3 | 0.328 | 1.6 | 0.171 | 0.04 | 0.132 |
| NRZ08096 | 6682405 | 667800 | 0.7 | 0.032 | 3.6 | 0.324 | 1.55 | 0.206 | 0.041 | 0.252 |
| NRZ08097 | 6682401 | 667855 | 1.5 | 0.041 | 3.2 | 0.31 | 1.05 | 0.155 | 0.035 | 0.149 |

| Sample ID | Northing | Easting | Au ppb | Ag ppm | As ppm | Bi ppm | Mo ppm | Sb ppm | Te ppm | W ppm |
|-----------|----------|---------|--------|--------|--------|--------|--------|--------|--------|-------|
| NRZ08098 | 6682397 | 667905 | 1.4 | 0.022 | 2.6 | 0.363 | 0.88 | 0.137 | 0.031 | 0.14 |
| NRZ08099 | 6682395 | 667957 | < 0.5 | 0.029 | 2.6 | 0.42 | 1.09 | 0.189 | 0.046 | 0.308 |
| NRZ08100 | 6682398 | 668002 | 0.9 | 0.028 | 2.8 | 0.499 | 1.88 | 0.202 | 0.055 | 0.352 |
| NRZ08101 | 6682401 | 668054 | < 0.5 | 0.027 | 2.7 | 0.401 | 1.25 | 0.178 | 0.046 | 0.147 |
| NRZ08102 | 6682403 | 668105 | 0.6 | 0.025 | 3 | 0.394 | 0.94 | 0.176 | 0.044 | 0.129 |
| NRZ08103 | 6682399 | 668148 | 0.9 | 0.033 | 3.3 | 0.404 | 1.1 | 0.184 | 0.045 | 0.132 |
| NRZ08104 | 6682400 | 668201 | 1.7 | 0.035 | 3.5 | 0.405 | 1.03 | 0.202 | 0.046 | 0.207 |
| NRZ08105 | 6682401 | 668255 | 1.7 | 0.047 | 5.1 | 0.378 | 0.88 | 0.191 | 0.047 | 0.278 |
| NRZ08106 | 6682400 | 668302 | 1.7 | 0.028 | 4.5 | 0.476 | 0.82 | 0.235 | 0.043 | 0.306 |
| NRZ08107 | 6682398 | 668351 | < 0.5 | 0.03 | 3.5 | 0.45 | 1.2 | 0.188 | 0.046 | 0.113 |
| NRZ08108 | 6682398 | 668399 | < 0.5 | 0.038 | 5.5 | 0.524 | 1.16 | 0.29 | 0.057 | 0.479 |
| NRZ08109 | 6682401 | 668452 | 1.8 | 0.059 | 6 | 0.41 | 0.85 | 0.23 | 0.047 | 0.298 |
| NRZ08110 | 6682403 | 668504 | 1.1 | 0.057 | 4.6 | 0.427 | 0.95 | 0.196 | 0.052 | 0.121 |
| NRZ08111 | 6682404 | 668549 | 3.3 | 0.026 | 5 | 0.326 | 0.7 | 0.16 | 0.039 | 0.096 |
| NRZ08112 | 6682404 | 668603 | 2.7 | 0.055 | 4.3 | 0.403 | 0.7 | 0.196 | 0.05 | 0.138 |
| NRZ08113 | 6682396 | 668654 | < 0.5 | 0.058 | 5 | 0.364 | 0.8 | 0.204 | 0.055 | 0.162 |
| NRZ08114 | 6682399 | 668700 | 1.6 | 0.112 | 4.9 | 0.528 | 1.76 | 0.332 | 0.07 | 0.187 |
| NRZ08115 | 6682897 | 665205 | < 0.5 | 0.032 | 4.3 | 2.076 | 1.85 | 0.225 | 0.052 | 0.171 |
| NRZ08116 | 6682894 | 665246 | 0.8 | 0.027 | 4.5 | 1.916 | 2.19 | 0.232 | 0.055 | 0.175 |
| NRZ08117 | 6682899 | 665297 | < 0.5 | 0.021 | 4.9 | 2.117 | 2.22 | 0.272 | 0.07 | 0.381 |
| NRZ08118 | 6682895 | 665346 | < 0.5 | 0.024 | 4.3 | 2.217 | 2.48 | 0.206 | 0.042 | 0.188 |
| NRZ08119 | 6682899 | 665401 | 0.5 | 0.055 | 4.5 | 2.117 | 2.13 | 0.234 | 0.067 | 0.641 |
| NRZ08120 | 6682899 | 665447 | < 0.5 | 0.045 | 3.6 | 3.536 | 2.32 | 0.182 | 0.064 | 0.314 |
| NRZ08121 | 6682905 | 665504 | 1.4 | 0.045 | 2.8 | 4.896 | 1.93 | 0.129 | 0.057 | 0.291 |
| NRZ08122 | 6682897 | 665547 | 0.6 | 0.037 | 3.1 | 3.708 | 2.09 | 0.137 | 0.05 | 0.255 |
| NRZ08123 | 6682902 | 665599 | 0.8 | 0.05 | 3.3 | 3.982 | 2.06 | 0.173 | 0.062 | 0.4 |
| NRZ08124 | 6682901 | 665652 | 1.8 | 0.036 | 3.4 | 3.541 | 1.99 | 0.151 | 0.049 | 0.218 |
| NRZ08125 | 6682898 | 665696 | 1.5 | 0.048 | 3.1 | 3.031 | 1.7 | 0.143 | 0.046 | 0.296 |
| NRZ08126 | 6682901 | 665748 | 2.8 | 0.05 | 3.4 | 3.04 | 2.23 | 0.179 | 0.053 | 0.364 |
| NRZ08127 | 6682899 | 665801 | 9.2 | 0.042 | 3.9 | 2.527 | 2.41 | 0.224 | 0.07 | 0.38 |
| NRZ08128 | 6682908 | 665849 | 3.9 | 0.045 | 3.7 | 1.885 | 1.85 | 0.217 | 0.067 | 0.221 |
| NRZ08129 | 6682899 | 665901 | 3 | 0.044 | 3.3 | 1.415 | 1.65 | 0.182 | 0.052 | 0.172 |

| Sample ID | Northing | Easting | Au ppb | Ag ppm | As ppm | Bi ppm | Mo ppm | Sb ppm | Te ppm | W ppm |
|-----------|----------|---------|--------|--------|--------|--------|--------|--------|--------|-------|
| NRZ08130 | 6682904 | 665946 | 4 | 0.059 | 3.4 | 1.737 | 1.51 | 0.15 | 0.039 | 0.512 |
| NRZ08131 | 6682902 | 665998 | 5.3 | 0.063 | 3.2 | 1.346 | 0.95 | 0.187 | 0.041 | 0.098 |
| NRZ08132 | 6682903 | 666050 | 3.3 | 0.082 | 2.9 | 0.92 | 0.81 | 0.15 | 0.037 | 0.068 |
| NRZ08133 | 6682901 | 666097 | 1.2 | 0.04 | 3.3 | 0.835 | 0.91 | 0.17 | 0.041 | 0.235 |
| NRZ08134 | 6682901 | 666146 | 1.3 | 0.029 | 2.9 | 0.87 | 1.04 | 0.158 | 0.046 | 0.133 |
| NRZ08135 | 6682894 | 666201 | 1.4 | 0.032 | 2.6 | 0.697 | 1.15 | 0.112 | 0.029 | 0.1 |
| NRZ08136 | 6682894 | 666253 | 1.7 | 0.045 | 2.7 | 1.26 | 1.06 | 0.172 | 0.056 | 0.112 |
| NRZ08137 | 6682901 | 666299 | 2.4 | 0.057 | 3.6 | 0.514 | 1.09 | 0.165 | 0.04 | 0.14 |
| NRZ08138 | 6682896 | 666349 | 1.5 | 0.034 | 3.2 | 0.424 | 0.84 | 0.158 | 0.039 | 0.239 |
| NRZ08139 | 6682896 | 666396 | 0.9 | 0.033 | 3.4 | 0.562 | 1.13 | 0.176 | 0.042 | 0.195 |
| NRZ08140 | 6682901 | 666445 | 0.8 | 0.026 | 3.2 | 0.518 | 1.03 | 0.152 | 0.035 | 0.366 |
| NRZ08141 | 6682906 | 666503 | 1.7 | 0.023 | 2 | 0.456 | 0.93 | 0.089 | 0.013 | 0.055 |
| NRZ08142 | 6682900 | 666551 | 1.2 | 0.018 | 1.8 | 0.434 | 0.78 | 0.069 | 0.018 | 0.116 |
| NRZ08143 | 6682901 | 666600 | < 0.5 | 0.014 | 1.5 | 0.343 | 0.42 | 0.07 | 0.018 | 0.041 |
| NRZ08144 | 6682904 | 666654 | 0.9 | 0.015 | 1.9 | 0.458 | 0.63 | 0.083 | 0.023 | 0.021 |
| NRZ08145 | 6682898 | 666703 | 0.6 | 0.027 | 2.3 | 1.254 | 0.8 | 0.107 | 0.028 | 0.06 |
| NRZ08146 | 6682905 | 666749 | < 0.5 | 0.026 | 2.6 | 1.762 | 1.16 | 0.116 | 0.05 | 0.446 |
| NRZ08147 | 6682900 | 666797 | 0.9 | 0.017 | 2.4 | 0.819 | 1.12 | 0.122 | 0.037 | 0.168 |
| NRZ08148 | 6682898 | 666849 | 1 | 0.027 | 2.6 | 0.4 | 0.89 | 0.117 | 0.035 | 0.267 |
| NRZ08149 | 6682895 | 666904 | 0.9 | 0.011 | 1.9 | 0.386 | 0.67 | 0.083 | 0.021 | 0.047 |
| NRZ08150 | 6682902 | 666949 | 0.6 | 0.027 | 1.9 | 0.471 | 0.77 | 0.096 | 0.027 | 0.161 |
| NRZ08151 | 6682899 | 666998 | 1.1 | 0.026 | 3.4 | 0.569 | 1.91 | 0.131 | 0.037 | 0.467 |
| NRZ08152 | 6682901 | 667052 | 0.9 | 0.016 | 2.9 | 0.494 | 1.16 | 0.15 | 0.03 | 0.296 |
| NRZ08153 | 6682900 | 667100 | 1.4 | 0.03 | 3.5 | 0.447 | 1.12 | 0.175 | 0.037 | 0.275 |
| NRZ08154 | 6682900 | 667152 | 1.2 | 0.015 | 3.2 | 0.398 | 1.47 | 0.159 | 0.036 | 0.234 |
| NRZ08155 | 6682903 | 667205 | 1 | 0.021 | 2.6 | 0.316 | 0.82 | 0.129 | 0.026 | 0.097 |
| NRZ08156 | 6682896 | 667255 | 0.7 | 0.017 | 2.3 | 0.285 | 0.73 | 0.122 | 0.025 | 0.082 |
| NRZ08157 | 6682901 | 667299 | 2.2 | 0.016 | 2.4 | 0.182 | 0.56 | 0.104 | 0.017 | 0.076 |
| NRZ08158 | 6682901 | 667350 | 0.9 | 0.015 | 2 | 0.222 | 0.67 | 0.113 | 0.025 | 0.104 |
| NRZ08159 | 6682902 | 667398 | < 0.5 | 0.018 | 2.1 | 0.284 | 0.99 | 0.108 | 0.024 | 0.062 |
| NRZ08160 | 6682896 | 667454 | < 0.5 | 0.029 | 3.7 | 0.345 | 1.53 | 0.173 | 0.039 | 0.141 |
| NRZ08161 | 6682901 | 667505 | 0.5 | 0.025 | 3.4 | 0.381 | 1.46 | 0.185 | 0.037 | 0.136 |

| Sample ID | Northing | Easting | Au ppb | Ag ppm | As ppm | Bi ppm | Mo ppm | Sb ppm | Te ppm | W ppm |
|-----------|----------|---------|--------|--------|--------|--------|--------|--------|--------|-------|
| NRZ08162 | 6682899 | 667545 | 0.8 | 0.02 | 3.5 | 0.375 | 1.73 | 0.189 | 0.043 | 0.22 |
| NRZ08163 | 6682901 | 667603 | 1.3 | 0.023 | 4.2 | 0.441 | 2.04 | 0.209 | 0.044 | 0.21 |
| NRZ08164 | 6682900 | 667652 | 1.8 | 0.029 | 4.7 | 0.548 | 2.16 | 0.228 | 0.058 | 0.329 |
| NRZ08165 | 6682905 | 667703 | 3.3 | 0.026 | 4.4 | 0.516 | 2.14 | 0.221 | 0.049 | 0.273 |
| NRZ08166 | 6682899 | 667747 | 1.3 | 0.014 | 3.7 | 0.502 | 1.36 | 0.192 | 0.043 | 0.171 |
| NRZ08167 | 6682899 | 667804 | 1.4 | 0.049 | 4.3 | 0.445 | 1.28 | 0.245 | 0.044 | 0.211 |
| NRZ08168 | 6682898 | 667849 | 1.4 | 0.054 | 4.5 | 0.355 | 1.02 | 0.198 | 0.042 | 0.197 |
| NRZ08169 | 6682904 | 667899 | 1.6 | 0.057 | 4.2 | 0.433 | 1.4 | 0.213 | 0.041 | 0.1 |
| NRZ08170 | 6682900 | 667952 | 1.1 | 0.034 | 4.8 | 0.455 | 1.59 | 0.251 | 0.047 | 0.192 |
| NRZ08171 | 6682895 | 668000 | 1.7 | 0.052 | 4.9 | 0.478 | 1.96 | 0.271 | 0.053 | 0.238 |
| NRZ08172 | 6682895 | 668053 | < 0.5 | 0.029 | 4 | 0.474 | 1.61 | 0.215 | 0.04 | 0.111 |
| NRZ08173 | 6682904 | 668099 | 1.9 | 0.04 | 5.1 | 0.668 | 1.65 | 0.258 | 0.052 | 0.51 |
| NRZ08174 | 6682895 | 668153 | 1.9 | 0.036 | 4.9 | 0.697 | 1.74 | 0.244 | 0.051 | 0.336 |
| NRZ08175 | 6682901 | 668201 | 1.4 | 0.031 | 4.4 | 0.727 | 1.7 | 0.229 | 0.056 | 0.313 |
| NRZ08176 | 6682904 | 668251 | 0.7 | 0.018 | 3.3 | 0.716 | 1.68 | 0.167 | 0.04 | 0.086 |
| NRZ08177 | 6682902 | 668302 | 0.8 | 0.041 | 3.1 | 0.574 | 0.9 | 0.18 | 0.042 | 0.105 |
| NRZ08178 | 6682903 | 668356 | 1.5 | 0.047 | 4.1 | 0.672 | 1.14 | 0.22 | 0.057 | 0.329 |
| NRZ08179 | 6682899 | 668402 | 2 | 0.038 | 3.1 | 0.59 | 1.02 | 0.166 | 0.041 | 0.11 |
| NRZ08180 | 6682895 | 668449 | 0.8 | 0.023 | 4 | 0.754 | 1.56 | 0.233 | 0.057 | 0.245 |
| NRZ08181 | 6682902 | 668495 | 1.5 | 0.032 | 3.7 | 0.689 | 1.12 | 0.22 | 0.051 | 0.237 |
| NRZ08182 | 6682904 | 668546 | 1.8 | 0.023 | 3.3 | 0.706 | 1.39 | 0.173 | 0.05 | 0.113 |
| NRZ08183 | 6682904 | 668603 | 1.4 | 0.031 | 4.3 | 0.749 | 1.39 | 0.238 | 0.059 | 0.561 |
| NRZ08184 | 6682899 | 668655 | 0.5 | 0.024 | 4 | 0.699 | 1.59 | 0.227 | 0.061 | 0.23 |
| NRZ08185 | 6682903 | 668698 | 1.4 | 0.027 | 4.7 | 0.718 | 1.44 | 0.246 | 0.061 | 0.359 |
| NRZ08186 | 6682899 | 668752 | 2.2 | 0.047 | 3.1 | 0.534 | 0.73 | 0.177 | 0.047 | 0.157 |
| NRZ08187 | 6682899 | 668799 | 1.5 | 0.059 | 3.6 | 0.522 | 0.73 | 0.215 | 0.055 | 0.261 |
| NRZ08188 | 6683348 | 665600 | 0.6 | 0.038 | 2.9 | 0.546 | 1.06 | 0.16 | 0.052 | 0.344 |
| NRZ08189 | 6683349 | 665653 | 1.3 | 0.028 | 2.8 | 0.601 | 1.27 | 0.165 | 0.042 | 0.232 |
| NRZ08190 | 6683357 | 665703 | 0.7 | 0.018 | 2.3 | 0.669 | 1.09 | 0.156 | 0.036 | 0.05 |
| NRZ08191 | 6683354 | 665749 | < 0.5 | 0.027 | 3.2 | 0.776 | 1.01 | 0.154 | 0.044 | 0.229 |
| NRZ08192 | 6683351 | 665799 | 1 | 0.037 | 2.6 | 1.402 | 0.84 | 0.104 | 0.028 | 0.251 |
| NRZ08193 | 6683352 | 665853 | 0.9 | 0.037 | 2.8 | 1.495 | 1.11 | 0.163 | 0.039 | 0.277 |

| Sample ID | Northing | Easting | Au ppb | Ag ppm | As ppm | Bi ppm | Mo ppm | Sb ppm | Te ppm | W ppm |
|-----------|----------|---------|--------|--------|--------|--------|--------|--------|--------|-------|
| NRZ08194 | 6683352 | 665895 | 0.5 | 0.029 | 3 | 1.095 | 0.89 | 0.197 | 0.039 | 0.092 |
| NRZ08195 | 6683345 | 665953 | 1.5 | 0.025 | 2.8 | 0.54 | 0.77 | 0.166 | 0.037 | 0.22 |
| NRZ08196 | 6683354 | 668053 | 0.6 | 0.018 | 2.4 | 0.298 | 0.9 | 0.159 | 0.034 | 0.041 |
| NRZ08197 | 6683354 | 668102 | 0.8 | 0.026 | 3.5 | 0.313 | 1.12 | 0.186 | 0.039 | 0.18 |
| NRZ08198 | 6683347 | 668146 | 0.9 | 0.026 | 4.1 | 0.35 | 1.3 | 0.196 | 0.041 | 0.187 |
| NRZ08199 | 6683353 | 668199 | 1.3 | 0.035 | 3.1 | 0.46 | 0.99 | 0.171 | 0.035 | 0.178 |
| NRZ08200 | 6683345 | 668254 | 1.6 | 0.025 | 3.1 | 0.332 | 1.41 | 0.178 | 0.037 | 0.163 |
| NRZ08201 | 6683348 | 668300 | 1.8 | 0.016 | 2.7 | 0.346 | 1.6 | 0.17 | 0.029 | 0.193 |
| NRZ08202 | 6683351 | 668344 | 2.4 | 0.02 | 2.6 | 0.306 | 1.76 | 0.169 | 0.031 | 0.251 |
| NRZ08203 | 6683346 | 668396 | 1.4 | 0.025 | 2.7 | 0.286 | 1.91 | 0.164 | 0.037 | 0.24 |
| NRZ08204 | 6683344 | 668448 | 3.1 | 0.03 | 3.7 | 0.378 | 2.38 | 0.207 | 0.041 | 0.374 |
| NRZ08205 | 6683356 | 668501 | 2.4 | 0.029 | 4 | 0.468 | 2.86 | 0.316 | 0.055 | 0.31 |
| NRZ08206 | 6683354 | 668555 | 1.6 | 0.028 | 4.3 | 0.484 | 2.92 | 0.319 | 0.057 | 0.387 |
| NRZ08207 | 6683357 | 668603 | 2.2 | 0.049 | 4.1 | 0.438 | 2.61 | 0.334 | 0.055 | 0.376 |
| NRZ08208 | 6683350 | 668651 | 2.1 | 0.026 | 3.3 | 0.383 | 2.4 | 0.244 | 0.047 | 0.271 |
| NRZ08209 | 6683343 | 668702 | 4.1 | 0.027 | 2.4 | 0.366 | 2.3 | 0.21 | 0.035 | 0.069 |
| NRZ08210 | 6683345 | 668752 | 3.1 | 0.023 | 3.5 | 0.381 | 2.18 | 0.219 | 0.043 | 0.225 |
| NRZ08211 | 6683353 | 668798 | 2 | 0.024 | 4.3 | 0.35 | 1.58 | 0.186 | 0.037 | 0.208 |
| NRZ08212 | 6683346 | 668850 | 1.4 | 0.028 | 5 | 0.452 | 1.92 | 0.266 | 0.051 | 0.331 |
| NRZ08213 | 6683350 | 668899 | 1.7 | 0.035 | 5.8 | 0.482 | 2.06 | 0.281 | 0.059 | 0.545 |
| NRZ08214 | 6683350 | 668952 | 3.3 | 0.034 | 5.3 | 0.448 | 1.81 | 0.254 | 0.055 | 0.488 |
| NRZ08215 | 6683350 | 669003 | 2.5 | 0.041 | 4.2 | 0.418 | 1.3 | 0.225 | 0.05 | 0.425 |
| NRZ08216 | 6683348 | 669046 | 2.8 | 0.048 | 5.4 | 0.491 | 1.23 | 0.286 | 0.063 | 0.4 |
| NRZ08217 | 6683352 | 669103 | 1.8 | 0.043 | 5.4 | 0.417 | 1.23 | 0.265 | 0.06 | 0.248 |
| NRZ08218 | 6683351 | 669153 | 2.1 | 0.033 | 5.2 | 0.445 | 1.2 | 0.272 | 0.055 | 0.227 |
| NRZ08219 | 6683350 | 669203 | 2.1 | 0.047 | 5.2 | 0.467 | 1.52 | 0.26 | 0.051 | 0.212 |
| NRZ08220 | 6683355 | 669248 | 2.4 | 0.032 | 4.4 | 0.485 | 1.54 | 0.219 | 0.046 | 0.28 |
| NRZ08221 | 6683346 | 669298 | 2.7 | 0.034 | 3.5 | 0.464 | 1.31 | 0.187 | 0.047 | 0.153 |
| NRZ08222 | 6683797 | 666001 | 0.6 | 0.021 | 2.8 | 0.39 | 1.46 | 0.144 | 0.032 | 0.12 |
| NRZ08223 | 6683799 | 666047 | 0.7 | 0.03 | 2.7 | 0.331 | 1.34 | 0.144 | 0.033 | 0.072 |
| NRZ08224 | 6683800 | 666107 | 1.6 | 0.012 | 1.8 | 0.283 | 1.26 | 0.103 | 0.025 | 0.051 |
| NRZ08225 | 6683807 | 666153 | 1.8 | 0.017 | 2.3 | 0.309 | 1.68 | 0.143 | 0.034 | 0.071 |

| Sample ID | Northing | Easting | Au ppb | Ag ppm | As ppm | Bi ppm | Mo ppm | Sb ppm | Te ppm | W ppm |
|-----------|----------|---------|--------|--------|--------|--------|--------|--------|--------|-------|
| NRZ08226 | 6683797 | 666205 | 1.6 | 0.023 | 3 | 0.365 | 1.85 | 0.209 | 0.038 | 0.236 |
| NRZ08227 | 6683799 | 666243 | 1.6 | 0.018 | 2.9 | 0.381 | 1.91 | 0.197 | 0.04 | 0.436 |
| NRZ08228 | 6683803 | 666302 | 3.3 | 0.022 | 2.5 | 0.347 | 1.74 | 0.155 | 0.027 | 0.106 |
| NRZ08229 | 6683798 | 666344 | 2.1 | 0.023 | 2.9 | 0.38 | 2.19 | 0.237 | 0.049 | 0.137 |
| NRZ08230 | 6683798 | 666393 | 4.2 | 0.028 | 3.3 | 0.396 | 2.31 | 0.243 | 0.05 | 0.203 |
| NRZ08231 | 6683807 | 666455 | 4.2 | 0.025 | 2.8 | 0.41 | 2.31 | 0.241 | 0.05 | 0.113 |
| NRZ08232 | 6683808 | 666501 | 3.4 | 0.025 | 3 | 0.422 | 2.43 | 0.227 | 0.05 | 0.157 |
| NRZ08233 | 6683805 | 666555 | 4.8 | 0.027 | 3.3 | 0.448 | 2.54 | 0.245 | 0.052 | 0.119 |
| NRZ08234 | 6683798 | 666607 | 3.1 | 0.032 | 4.1 | 0.475 | 2.48 | 0.26 | 0.055 | 0.333 |
| NRZ08235 | 6683808 | 666646 | 5 | 0.026 | 3.2 | 0.43 | 2.07 | 0.191 | 0.039 | 0.106 |
| NRZ08236 | 6683810 | 666697 | 1.4 | 0.02 | 1.8 | 0.422 | 1.98 | 0.15 | 0.03 | 0.094 |
| NRZ08237 | 6683802 | 666759 | 2.8 | 0.02 | 3.3 | 0.447 | 2 | 0.217 | 0.04 | 0.092 |
| NRZ08238 | 6683798 | 666805 | 4 | 0.027 | 2.1 | 0.443 | 1.4 | 0.117 | 0.025 | 0.079 |
| NRZ08239 | 6683800 | 666848 | 2 | 0.023 | 2.3 | 0.419 | 1.18 | 0.122 | 0.03 | 0.107 |
| NRZ08240 | 6683802 | 666897 | 1.6 | 0.016 | 1.4 | 0.327 | 0.89 | 0.068 | 0.02 | 0.062 |
| NRZ08241 | 6683804 | 666947 | 2.1 | 0.017 | 2.5 | 0.327 | 1.7 | 0.177 | 0.03 | 0.291 |
| NRZ08242 | 6683805 | 667002 | 2.6 | 0.013 | 1.2 | 0.284 | 1.07 | 0.074 | 0.016 | 0.031 |
| NRZ08243 | 6683803 | 667046 | 1.8 | 0.014 | 1.4 | 0.305 | 1.32 | 0.092 | 0.02 | 0.053 |
| NRZ08244 | 6683813 | 667102 | 1.8 | 0.025 | 2.4 | 0.464 | 2.52 | 0.183 | 0.035 | 0.232 |
| NRZ08245 | 6683811 | 667150 | 1.4 | 0.026 | 3.9 | 0.468 | 2.36 | 0.187 | 0.039 | 0.149 |
| NRZ08246 | 6683802 | 667195 | 1.8 | 0.019 | 2.3 | 0.493 | 2.92 | 0.176 | 0.035 | 0.218 |
| NRZ08247 | 6683807 | 667252 | 2.3 | 0.02 | 1.9 | 0.372 | 2.25 | 0.135 | 0.023 | 0.166 |
| NRZ08248 | 6683805 | 667301 | 2.2 | 0.012 | 2 | 0.425 | 2.12 | 0.153 | 0.036 | 0.145 |
| NRZ08249 | 6683799 | 668498 | 2.9 | 0.045 | 6.7 | 0.525 | 2.05 | 0.336 | 0.075 | 0.261 |
| NRZ08250 | 6683802 | 668550 | < 0.5 | 0.044 | 4.9 | 0.496 | 1.76 | 0.279 | 0.073 | 0.21 |
| NRZ08251 | 6683801 | 668599 | < 0.5 | 0.038 | 5.5 | 0.534 | 1.88 | 0.289 | 0.072 | 0.255 |
| NRZ08252 | 6683798 | 668648 | 0.8 | 0.032 | 6.2 | 0.533 | 1.9 | 0.325 | 0.073 | 0.261 |
| NRZ08253 | 6683798 | 668701 | 4.7 | 0.029 | 5.6 | 0.503 | 2.07 | 0.306 | 0.06 | 0.151 |
| NRZ08254 | 6683798 | 668750 | 4.1 | 0.033 | 7.2 | 0.496 | 2.36 | 0.328 | 0.084 | 0.345 |
| NRZ08255 | 6683800 | 668799 | 1.7 | 0.039 | 6.4 | 0.51 | 2.27 | 0.301 | 0.084 | 0.265 |
| NRZ08256 | 6683806 | 668846 | 1.4 | 0.039 | 5.4 | 0.485 | 2.2 | 0.277 | 0.072 | 0.171 |
| NRZ08257 | 6683799 | 668895 | 1.1 | 0.033 | 5.9 | 0.515 | 2.29 | 0.296 | 0.083 | 0.258 |

| Sample ID | Northing | Easting | Au ppb | Ag ppm | As ppm | Bi ppm | Mo ppm | Sb ppm | Te ppm | W ppm |
|-----------|----------|---------|--------|--------|--------|--------|--------|--------|--------|-------|
| NRZ08258 | 6683798 | 668948 | 1.6 | 0.032 | 5.4 | 0.497 | 2.2 | 0.297 | 0.092 | 0.236 |
| NRZ08259 | 6683800 | 668999 | 1.5 | 0.027 | 5.6 | 0.449 | 1.74 | 0.232 | 0.08 | 0.366 |
| NRZ08260 | 6683798 | 669050 | 2.1 | 0.038 | 5.4 | 0.411 | 1.21 | 0.266 | 0.066 | 0.262 |
| NRZ08261 | 6683801 | 669100 | 3.6 | 0.035 | 4.8 | 0.428 | 1.43 | 0.243 | 0.07 | 0.207 |
| NRZ08262 | 6683799 | 669151 | 5.3 | 0.03 | 4.8 | 0.427 | 1.21 | 0.241 | 0.06 | 0.225 |
| NRZ08263 | 6683798 | 669199 | 3.3 | 0.027 | 5.3 | 0.424 | 1.29 | 0.261 | 0.067 | 0.255 |
| NRZ08264 | 6683799 | 669251 | 4.8 | 0.029 | 4.9 | 0.401 | 1.2 | 0.248 | 0.059 | 0.238 |
| NRZ08265 | 6683797 | 669298 | 2.9 | 0.026 | 4.5 | 0.596 | 1.18 | 0.245 | 0.059 | 0.151 |
| NRZ08266 | 6683798 | 669348 | 3 | 0.028 | 4 | 0.382 | 0.97 | 0.219 | 0.054 | 0.167 |
| NRZ08267 | 6683798 | 669399 | 3.5 | 0.022 | 4.1 | 0.403 | 1.09 | 0.23 | 0.061 | 0.212 |
| NRZ08268 | 6683799 | 669453 | 2.2 | 0.025 | 3.9 | 0.408 | 1.17 | 0.221 | 0.052 | 0.175 |
| NRZ08269 | 6683803 | 669500 | 3.1 | 0.021 | 4.1 | 0.391 | 1.13 | 0.226 | 0.055 | 0.203 |
| NRZ08270 | 6683800 | 669551 | 2.1 | 0.026 | 5.1 | 0.419 | 0.99 | 0.245 | 0.059 | 0.254 |
| NRZ08271 | 6683804 | 669595 | 2.7 | 0.029 | 4.7 | 0.383 | 0.84 | 0.231 | 0.058 | 0.247 |
| NRZ08272 | 6683799 | 669647 | 1.8 | 0.022 | 3.7 | 0.363 | 0.71 | 0.212 | 0.052 | 0.123 |
| NRZ08273 | 6683799 | 669703 | 2.1 | 0.031 | 3.8 | 0.339 | 0.72 | 0.206 | 0.057 | 0.165 |
| NRZ08274 | 6683800 | 669751 | 2.3 | 0.039 | 3.3 | 0.395 | 0.78 | 0.18 | 0.045 | 0.126 |
| NRZ08275 | 6683795 | 669798 | 2.4 | 0.03 | 4.2 | 0.362 | 0.75 | 0.22 | 0.057 | 0.23 |
| NRZ08276 | 6683997 | 668045 | 1.3 | 0.025 | 4.5 | 0.572 | 2.52 | 0.278 | 0.064 | 0.258 |
| NRZ08277 | 6684001 | 668098 | 2.2 | 0.033 | 4.3 | 0.507 | 2.29 | 0.252 | 0.056 | 0.138 |
| NRZ08278 | 6684000 | 668154 | 2.1 | 0.036 | 4.8 | 0.462 | 1.09 | 0.25 | 0.065 | 0.188 |
| NRZ08279 | 6683998 | 668204 | 1.4 | 0.028 | 4.2 | 0.417 | 0.91 | 0.233 | 0.054 | 0.15 |
| NRZ08280 | 6683996 | 668253 | 1.9 | 0.027 | 6.5 | 0.535 | 2.02 | 0.335 | 0.086 | 0.273 |
| NRZ08281 | 6684002 | 668301 | 1.2 | 0.024 | 6.6 | 0.563 | 2.3 | 0.34 | 0.08 | 0.239 |
| NRZ08282 | 6684407 | 668002 | 2 | 0.023 | 3.9 | 0.485 | 2.45 | 0.26 | 0.075 | 0.305 |
| NRZ08283 | 6684402 | 668053 | 1.2 | 0.019 | 4.3 | 0.445 | 2.47 | 0.249 | 0.064 | 0.372 |
| NRZ08284 | 6684405 | 668100 | 0.5 | 0.017 | 4.3 | 0.45 | 2.53 | 0.253 | 0.061 | 0.323 |
| NRZ08285 | 6684401 | 668151 | 1.1 | 0.02 | 4.2 | 0.432 | 2.37 | 0.229 | 0.06 | 0.21 |
| NRZ08286 | 6684397 | 668203 | 1.7 | 0.03 | 5.6 | 0.522 | 2.92 | 0.282 | 0.074 | 0.24 |
| NRZ08287 | 6684395 | 668252 | 0.8 | 0.034 | 5.1 | 0.559 | 2.78 | 0.302 | 0.074 | 0.352 |
| NRZ08288 | 6684401 | 668303 | 1.1 | 0.027 | 3.6 | 0.513 | 2.38 | 0.219 | 0.037 | 0.111 |
| NRZ08289 | 6684400 | 668353 | 1.4 | 0.021 | 3.5 | 0.5 | 2.22 | 0.244 | 0.037 | 0.101 |

| Sample ID | Northing | Easting | Au ppb | Ag ppm | As ppm | Bi ppm | Mo ppm | Sb ppm | Te ppm | W ppm |
|-----------|----------|---------|--------|--------|--------|--------|--------|--------|--------|-------|
| NRZ08290 | 6684400 | 668401 | 2.3 | 0.021 | 3.9 | 0.546 | 2.47 | 0.285 | 0.043 | 0.105 |
| NRZ08291 | 6684405 | 668450 | 2.6 | 0.016 | 4.3 | 0.535 | 2.6 | 0.31 | 0.05 | 0.129 |
| NRZ08292 | 6684399 | 668505 | 2.6 | 0.025 | 5.6 | 0.543 | 2.55 | 0.321 | 0.052 | 0.307 |
| NRZ08293 | 6684398 | 668550 | 2.6 | 0.024 | 5.4 | 0.526 | 2.31 | 0.314 | 0.06 | 0.292 |
| NRZ08294 | 6684396 | 668598 | 1.1 | 0.022 | 4.2 | 0.471 | 2.32 | 0.265 | 0.038 | 0.121 |
| NRZ08295 | 6684400 | 668650 | 2.3 | 0.021 | 4.8 | 0.478 | 2.28 | 0.256 | 0.04 | 0.25 |
| NRZ08296 | 6684399 | 668699 | 4.7 | 0.035 | 5.4 | 0.463 | 2.25 | 0.286 | 0.047 | 0.214 |
| NRZ08297 | 6684401 | 668750 | 2.3 | 0.028 | 5 | 0.463 | 2.04 | 0.293 | 0.059 | 0.214 |
| NRZ08298 | 6684402 | 668803 | 2.8 | 0.028 | 4.9 | 0.454 | 1.84 | 0.279 | 0.053 | 0.217 |
| NRZ08299 | 6684401 | 668851 | 2.6 | 0.025 | 4.1 | 0.444 | 1.83 | 0.254 | 0.045 | 0.068 |
| NRZ08300 | 6684397 | 668902 | 3.2 | 0.032 | 4.1 | 0.473 | 2.33 | 0.32 | 0.053 | 0.147 |
| NRZ08301 | 6684400 | 668951 | 1.8 | 0.032 | 6.2 | 0.477 | 2.75 | 0.334 | 0.06 | 0.265 |
| NRZ08302 | 6684403 | 669001 | 1.2 | 0.031 | 6.3 | 0.5 | 2.66 | 0.349 | 0.067 | 0.406 |
| NRZ08303 | 6684401 | 669059 | 1.9 | 0.029 | 6.7 | 0.504 | 2.85 | 0.349 | 0.064 | 0.284 |
| NRZ08304 | 6684397 | 669101 | 2.2 | 0.031 | 6.4 | 0.481 | 2.48 | 0.357 | 0.064 | 0.175 |
| NRZ08305 | 6684401 | 669150 | 2.5 | 0.023 | 6 | 0.465 | 2.35 | 0.323 | 0.062 | 0.234 |
| NRZ08306 | 6684398 | 669201 | 1.5 | 0.031 | 6 | 0.531 | 2.6 | 0.316 | 0.064 | 0.31 |
| NRZ08307 | 6684397 | 669249 | 1.5 | 0.023 | 4.6 | 0.46 | 1.82 | 0.236 | 0.045 | 0.149 |
| NRZ08308 | 6684402 | 669301 | 1.8 | 0.026 | 5.2 | 0.402 | 1.08 | 0.274 | 0.052 | 0.25 |
| NRZ08309 | 6684396 | 669351 | 2.5 | 0.02 | 4.3 | 0.418 | 0.91 | 0.256 | 0.05 | 0.124 |
| NRZ08310 | 6684401 | 669401 | 3.7 | 0.024 | 3.9 | 0.37 | 0.86 | 0.247 | 0.044 | 0.133 |
| NRZ08311 | 6684400 | 669453 | 2.5 | 0.025 | 5.1 | 0.43 | 1.16 | 0.282 | 0.056 | 0.273 |
| NRZ08312 | 6684402 | 669499 | 6 | 0.033 | 5.1 | 0.439 | 1.64 | 0.29 | 0.054 | 0.256 |
| NRZ08313 | 6684401 | 669551 | 3.1 | 0.03 | 4.7 | 0.431 | 1.18 | 0.263 | 0.06 | 0.264 |
| NRZ08314 | 6684402 | 669604 | 3.5 | 0.03 | 4.4 | 0.397 | 1.31 | 0.258 | 0.047 | 0.255 |
| NRZ08315 | 6684401 | 669650 | 2.4 | 0.029 | 3.4 | 0.401 | 1.18 | 0.217 | 0.043 | 0.088 |
| NRZ08316 | 6684400 | 669700 | 3 | 0.027 | 3.7 | 0.421 | 1.62 | 0.241 | 0.043 | 0.101 |
| NRZ08317 | 6684402 | 669751 | 2.7 | 0.027 | 4.6 | 0.427 | 1.67 | 0.269 | 0.049 | 0.215 |
| NRZ08318 | 6684399 | 669802 | 4.2 | 0.03 | 3.5 | 0.414 | 1.42 | 0.188 | 0.035 | 0.101 |
| NRZ08319 | 6684401 | 669854 | 0.9 | 0.028 | 3.5 | 0.357 | 0.9 | 0.249 | 0.047 | 0.22 |
| NRZ08320 | 6684400 | 669900 | 1.2 | 0.019 | 2.6 | 0.32 | 0.84 | 0.196 | 0.032 | 0.104 |
| NRZ08321 | 6684397 | 669946 | 1.8 | 0.027 | 3.9 | 0.373 | 1.14 | 0.256 | 0.048 | 0.221 |

| Sample ID | Northing | Easting | Au ppb | Ag ppm | As ppm | Bi ppm | Mo ppm | Sb ppm | Te ppm | W ppm |
|-----------|----------|---------|--------|--------|--------|--------|--------|--------|--------|-------|
| NRZ08322 | 6684397 | 669996 | 1.5 | 0.029 | 3.9 | 0.402 | 0.99 | 0.259 | 0.063 | 0.155 |
| NRZ08323 | 6684403 | 670049 | 3.5 | 0.029 | 4.2 | 0.415 | 1.29 | 0.257 | 0.056 | 0.2 |
| NRZ08324 | 6684401 | 670104 | 3.2 | 0.034 | 4.3 | 0.427 | 1.27 | 0.251 | 0.054 | 0.177 |
| NRZ08325 | 6684399 | 670152 | 3.3 | 0.032 | 3 | 0.36 | 0.76 | 0.208 | 0.043 | 0.094 |
| NRZ08326 | 6684403 | 670199 | 5.6 | 0.034 | 3.4 | 0.352 | 0.74 | 0.202 | 0.046 | 0.099 |
| NRZ11454 | 6677200 | 662851 | 3.2 | 0.051 | 4.2 | 0.421 | 0.78 | 0.251 | 0.06 | 0.212 |
| NRZ11455 | 6677199 | 662902 | 3.2 | 0.044 | 4.4 | 0.422 | 0.99 | 0.253 | 0.05 | 0.23 |
| NRZ11456 | 6677197 | 662953 | 4.4 | 0.076 | 4.3 | 0.426 | 0.74 | 0.256 | 0.054 | 0.271 |
| NRZ11457 | 6677195 | 663003 | 7.6 | 0.053 | 4.6 | 0.418 | 0.9 | 0.251 | 0.056 | 0.27 |
| NRZ11458 | 6677204 | 663051 | 5.4 | 0.058 | 4.4 | 0.429 | 0.87 | 0.267 | 0.061 | 0.213 |
| NRZ11459 | 6677202 | 663103 | 5.4 | 0.05 | 4.2 | 0.424 | 0.73 | 0.261 | 0.059 | 0.354 |
| NRZ11460 | 6677201 | 663153 | 4.2 | 0.053 | 4 | 0.437 | 0.85 | 0.241 | 0.051 | 0.138 |
| NRZ11461 | 6677201 | 663204 | 6.4 | 0.053 | 4.7 | 0.429 | 0.9 | 0.266 | 0.057 | 0.203 |
| NRZ11462 | 6677199 | 663252 | 4.8 | 0.041 | 4.6 | 0.431 | 0.96 | 0.266 | 0.064 | 0.207 |
| NRZ11463 | 6677204 | 663302 | 5.5 | 0.046 | 4.8 | 0.424 | 0.96 | 0.272 | 0.059 | 0.219 |
| NRZ11464 | 6677202 | 663355 | 5.5 | 0.039 | 3.9 | 0.438 | 0.93 | 0.24 | 0.039 | 0.175 |
| NRZ11465 | 6677200 | 663401 | 4.4 | 0.058 | 4.3 | 0.435 | 0.86 | 0.271 | 0.058 | 0.202 |
| NRZ11466 | 6677204 | 663452 | 5.3 | 0.041 | 3.4 | 0.414 | 0.76 | 0.221 | 0.047 | 0.137 |
| NRZ11467 | 6677200 | 663505 | 4.2 | 0.064 | 4 | 0.399 | 0.76 | 0.265 | 0.057 | 0.192 |
| NRZ11468 | 6677197 | 663550 | 5.4 | 0.054 | 4.1 | 0.413 | 0.74 | 0.255 | 0.059 | 0.212 |
| NRZ11469 | 6677199 | 663604 | 5.7 | 0.048 | 4.7 | 0.42 | 0.84 | 0.264 | 0.059 | 0.237 |
| NRZ11470 | 6677203 | 663652 | 4.2 | 0.073 | 3.9 | 0.371 | 0.72 | 0.215 | 0.059 | 0.231 |
| NRZ11471 | 6677198 | 663699 | 5.9 | 0.063 | 4.3 | 0.392 | 0.8 | 0.238 | 0.053 | 0.172 |
| NRZ11472 | 6677198 | 663751 | 8.3 | 0.052 | 4.7 | 0.42 | 0.86 | 0.247 | 0.055 | 0.188 |
| NRZ11473 | 6677200 | 663805 | 5.3 | 0.047 | 3.9 | 0.366 | 0.68 | 0.217 | 0.045 | 0.121 |
| NRZ11474 | 6677203 | 663852 | 4.8 | 0.043 | 4 | 0.416 | 0.79 | 0.271 | 0.056 | 0.226 |
| NRZ11475 | 6677198 | 663903 | 3.3 | 0.051 | 4.3 | 0.382 | 0.68 | 0.239 | 0.055 | 0.184 |
| NRZ11476 | 6677201 | 663952 | 5.9 | 0.072 | 4.6 | 0.33 | 0.79 | 0.207 | 0.043 | 0.23 |
| NRZ11477 | 6677200 | 664000 | 4.7 | 0.048 | 4 | 0.375 | 0.63 | 0.221 | 0.047 | 0.167 |
| NRZ11478 | 6677202 | 664051 | 6.4 | 0.058 | 4.1 | 0.437 | 0.71 | 0.255 | 0.054 | 0.247 |
| NRZ11479 | 6677200 | 664102 | 5.3 | 0.054 | 4.2 | 0.437 | 0.71 | 0.246 | 0.061 | 0.269 |
| NRZ11480 | 6677201 | 664151 | 4.6 | 0.059 | 4.4 | 0.425 | 0.75 | 0.262 | 0.052 | 0.241 |

| Sample ID | Northing | Easting | Au ppb | Ag ppm | As ppm | Bi ppm | Mo ppm | Sb ppm | Te ppm | W ppm |
|-----------|----------|---------|--------|--------|--------|--------|--------|--------|--------|-------|
| NRZ11481 | 6677198 | 664205 | 6.1 | 0.051 | 3.9 | 0.395 | 0.6 | 0.221 | 0.051 | 0.167 |
| NRZ11482 | 6677200 | 664251 | 7.9 | 0.067 | 4.2 | 0.435 | 0.77 | 0.234 | 0.057 | 0.228 |
| NRZ11483 | 6677202 | 664304 | 5.5 | 0.04 | 4 | 0.398 | 0.69 | 0.241 | 0.052 | 0.165 |
| NRZ11484 | 6677200 | 664349 | 6.4 | 0.072 | 4.3 | 0.399 | 0.66 | 0.243 | 0.054 | 0.225 |
| NRZ11485 | 6677201 | 664400 | 4.9 | 0.048 | 4.2 | 0.39 | 0.69 | 0.238 | 0.058 | 0.178 |
| NRZ11486 | 6677201 | 664453 | 5.5 | 0.067 | 4.4 | 0.395 | 0.74 | 0.237 | 0.047 | 0.205 |
| NRZ11487 | 6677199 | 664500 | 3.9 | 0.045 | 4.3 | 0.408 | 0.71 | 0.255 | 0.05 | 0.177 |
| NRZ11488 | 6677201 | 664556 | 5.3 | 0.05 | 4 | 0.396 | 0.68 | 0.222 | 0.051 | 0.209 |
| NRZ11489 | 6677200 | 664602 | 6.7 | 0.051 | 4.1 | 0.406 | 0.65 | 0.232 | 0.055 | 0.221 |
| NRZ11490 | 6677199 | 664655 | 6.1 | 0.046 | 4.2 | 0.412 | 0.69 | 0.231 | 0.055 | 0.192 |
| NRZ11491 | 6677201 | 664705 | 5.3 | 0.055 | 4.1 | 0.374 | 0.73 | 0.215 | 0.05 | 0.196 |
| NRZ11492 | 6677199 | 664751 | 5.6 | 0.062 | 4 | 0.387 | 0.7 | 0.218 | 0.046 | 0.17 |
| NRZ11493 | 6677199 | 664801 | 6.3 | 0.067 | 4.1 | 0.406 | 0.78 | 0.224 | 0.045 | 0.21 |
| NRZ11494 | 6677200 | 664849 | 4.4 | 0.058 | 4.1 | 0.377 | 0.76 | 0.222 | 0.051 | 0.18 |
| NRZ11495 | 6677205 | 664903 | 4.3 | 0.038 | 3.1 | 0.382 | 0.66 | 0.177 | 0.037 | 0.135 |
| NRZ11496 | 6677201 | 664954 | 3.6 | 0.054 | 3.9 | 0.357 | 0.72 | 0.227 | 0.046 | 0.169 |
| NRZ11497 | 6677199 | 665003 | 4.3 | 0.057 | 3.6 | 0.347 | 0.61 | 0.211 | 0.045 | 0.207 |
| NRZ11498 | 6677199 | 665055 | 4.9 | 0.062 | 3.6 | 0.375 | 0.66 | 0.225 | 0.051 | 0.179 |
| NRZ11499 | 6677203 | 665101 | 4.8 | 0.06 | 3.6 | 0.353 | 0.61 | 0.209 | 0.043 | 0.178 |
| NRZ11500 | 6677201 | 665153 | 8.4 | 0.063 | 4.3 | 0.405 | 0.84 | 0.234 | 0.049 | 0.193 |
| NRZ11501 | 6677200 | 665200 | 8.3 | 0.057 | 4 | 0.402 | 0.93 | 0.233 | 0.05 | 0.2 |
| NRZ11502 | 6677204 | 665252 | 6.2 | 0.056 | 4.3 | 0.407 | 0.93 | 0.236 | 0.055 | 0.208 |
| NRZ11503 | 6677197 | 665300 | 4.3 | 0.048 | 4.2 | 0.391 | 0.87 | 0.235 | 0.05 | 0.177 |
| NRZ11504 | 6677202 | 665354 | 5.9 | 0.051 | 4.2 | 0.408 | 0.85 | 0.231 | 0.054 | 0.206 |
| NRZ11505 | 6677199 | 665404 | 6.9 | 0.052 | 4.7 | 0.409 | 0.85 | 0.24 | 0.054 | 0.232 |
| NRZ11506 | 6677202 | 665452 | 7 | 0.049 | 4.5 | 0.394 | 0.83 | 0.221 | 0.05 | 0.226 |
| NRZ11507 | 6677203 | 665501 | 4 | 0.035 | 3.1 | 0.469 | 0.55 | 0.29 | 0.059 | 0.206 |
| NRZ11508 | 6677200 | 665552 | 3.6 | 0.052 | 3.6 | 0.367 | 0.69 | 0.225 | 0.049 | 0.222 |
| NRZ11509 | 6677200 | 665601 | 3.8 | 0.051 | 3.9 | 0.348 | 0.81 | 0.188 | 0.041 | 0.198 |
| NRZ11510 | 6677200 | 665652 | 4.9 | 0.059 | 3.6 | 0.361 | 1.27 | 0.193 | 0.03 | 0.245 |
| NRZ11511 | 6677201 | 665699 | 4.1 | 0.099 | 4.6 | 0.423 | 1.21 | 0.251 | 0.06 | 0.207 |
| NRZ11512 | 6677201 | 665755 | 4 | 0.07 | 4.1 | 0.353 | 0.71 | 0.205 | 0.043 | 0.167 |

| Sample ID | Northing | Easting | Au ppb | Ag ppm | As ppm | Bi ppm | Mo ppm | Sb ppm | Te ppm | W ppm |
|-----------|----------|---------|--------|--------|--------|--------|--------|--------|--------|-------|
| NRZ11513 | 6677203 | 665804 | 7.8 | 0.06 | 4.4 | 0.399 | 0.91 | 0.228 | 0.047 | 0.174 |
| NRZ11514 | 6677201 | 665852 | 3.9 | 0.045 | 4 | 0.381 | 0.82 | 0.219 | 0.046 | 0.251 |
| NRZ11515 | 6677203 | 665901 | 4.1 | 0.05 | 3.9 | 0.35 | 0.8 | 0.205 | 0.039 | 0.154 |
| NRZ11516 | 6677203 | 665952 | 3.6 | 0.052 | 3.8 | 0.342 | 0.6 | 0.211 | 0.043 | 0.227 |
| NRZ11517 | 6677202 | 666002 | 4.3 | 0.047 | 3.9 | 0.349 | 0.68 | 0.213 | 0.048 | 0.178 |
| NRZ11518 | 6677202 | 666054 | 5.7 | 0.048 | 3.9 | 0.366 | 0.72 | 0.217 | 0.048 | 0.166 |
| NRZ11519 | 6677208 | 666103 | 7.7 | 0.065 | 4.5 | 0.431 | 0.85 | 0.251 | 0.051 | 0.204 |
| NRZ11520 | 6677198 | 666151 | 4.9 | 0.052 | 4.1 | 0.42 | 0.88 | 0.236 | 0.055 | 0.183 |
| NRZ11521 | 6677200 | 666206 | 5.6 | 0.068 | 4 | 0.384 | 0.75 | 0.212 | 0.045 | 0.258 |
| NRZ11522 | 6677200 | 666251 | 4.2 | 0.058 | 3.7 | 0.398 | 0.63 | 0.243 | 0.049 | 0.291 |
| NRZ11523 | 6677200 | 666303 | 5.6 | 0.085 | 4 | 0.33 | 0.56 | 0.21 | 0.04 | 0.229 |
| NRZ11524 | 6677197 | 666356 | 5.9 | 0.075 | 5 | 0.357 | 0.77 | 0.235 | 0.044 | 0.242 |
| NRZ11525 | 6677203 | 666401 | 3.4 | 0.062 | 3.9 | 0.356 | 0.63 | 0.226 | 0.045 | 0.234 |
| NRZ11526 | 6677202 | 666450 | 4.3 | 0.062 | 3.2 | 0.316 | 0.54 | 0.197 | 0.04 | 0.168 |
| NRZ11527 | 6677198 | 666505 | 3.4 | 0.052 | 3.4 | 0.344 | 0.52 | 0.22 | 0.044 | 0.232 |
| NRZ11528 | 6677202 | 666552 | 3 | 0.059 | 3.5 | 0.34 | 0.57 | 0.207 | 0.039 | 0.222 |
| NRZ11529 | 6677199 | 666605 | 2.6 | 0.047 | 3.3 | 0.316 | 0.54 | 0.215 | 0.043 | 0.181 |
| NRZ11530 | 6677204 | 666653 | 3.4 | 0.065 | 3.8 | 0.337 | 0.62 | 0.232 | 0.045 | 0.218 |
| NRZ11531 | 6677200 | 666703 | 4.1 | 0.086 | 3.9 | 0.357 | 0.71 | 0.235 | 0.044 | 0.252 |
| NRZ11532 | 6677197 | 666753 | 3.2 | 0.05 | 3.8 | 0.36 | 1.03 | 0.231 | 0.044 | 0.211 |
| NRZ11533 | 6677199 | 666804 | 5.3 | 0.082 | 3.8 | 0.349 | 0.74 | 0.223 | 0.048 | 0.21 |
| NRZ11534 | 6677199 | 666853 | 4.5 | 0.076 | 3.8 | 0.351 | 0.74 | 0.234 | 0.048 | 0.254 |
| NRZ11535 | 6677199 | 666903 | 4.3 | 0.062 | 4.1 | 0.404 | 0.92 | 0.238 | 0.041 | 0.204 |
| NRZ11536 | 6677199 | 666955 | 5.8 | 0.056 | 3.9 | 0.361 | 0.83 | 0.237 | 0.042 | 0.242 |
| NRZ11537 | 6677196 | 667003 | 4.3 | 0.068 | 3.8 | 0.36 | 0.86 | 0.247 | 0.046 | 0.183 |
| NRZ11538 | 6677201 | 667054 | 4.8 | 0.043 | 4.2 | 0.397 | 0.94 | 0.255 | 0.051 | 0.24 |
| NRZ11539 | 6677201 | 667103 | 2.2 | 0.041 | 3.4 | 0.394 | 0.75 | 0.201 | 0.036 | 0.15 |
| NRZ11540 | 6677201 | 667154 | 3.8 | 0.048 | 3.4 | 0.408 | 0.81 | 0.217 | 0.039 | 0.114 |
| NRZ11541 | 6677200 | 667202 | 2.7 | 0.04 | 3.5 | 0.391 | 0.75 | 0.241 | 0.041 | 0.184 |
| NRZ11542 | 6677202 | 667255 | 2.8 | 0.034 | 3.6 | 0.31 | 0.59 | 0.227 | 0.042 | 0.214 |
| NRZ11543 | 6677200 | 667301 | 1.5 | 0.04 | 2.7 | 0.289 | 0.52 | 0.189 | 0.037 | 0.118 |
| NRZ11544 | 6677197 | 667355 | 2 | 0.04 | 2.6 | 0.265 | 0.45 | 0.142 | 0.027 | 0.109 |

| Sample ID | Northing | Easting | Au ppb | Ag ppm | As ppm | Bi ppm | Mo ppm | Sb ppm | Te ppm | W ppm |
|-----------|----------|---------|--------|--------|--------|--------|--------|--------|--------|-------|
| NRZ11545 | 6677203 | 667404 | 3.5 | 0.051 | 2.2 | 0.266 | 0.41 | 0.153 | 0.029 | 0.103 |
| NRZ11546 | 6677203 | 667452 | 1.5 | 0.039 | 2.8 | 0.27 | 0.41 | 0.202 | 0.037 | 0.177 |
| NRZ11547 | 6677201 | 667501 | 2.8 | 0.061 | 3.2 | 0.283 | 0.47 | 0.216 | 0.037 | 0.198 |
| NRZ11548 | 6677202 | 667550 | 1.9 | 0.052 | 2.7 | 0.272 | 0.47 | 0.2 | 0.036 | 0.188 |
| NRZ11549 | 6677201 | 667601 | 1.6 | 0.052 | 3.2 | 0.282 | 0.47 | 0.217 | 0.039 | 0.222 |
| NRZ11550 | 6677204 | 667651 | 3.1 | 0.05 | 3.8 | 0.273 | 0.46 | 0.202 | 0.039 | 0.207 |
| NRZ11551 | 6677200 | 667701 | 2.6 | 0.071 | 2.9 | 0.326 | 0.55 | 0.18 | 0.029 | 0.32 |
| NRZ11552 | 6677202 | 667754 | 3.4 | 0.06 | 2.6 | 0.347 | 0.47 | 0.176 | 0.032 | 0.108 |
| NRZ11553 | 6677199 | 667799 | 3.5 | 0.075 | 3.7 | 0.325 | 0.56 | 0.226 | 0.041 | 0.162 |
| NRZ11554 | 6677201 | 667855 | 2.7 | 0.053 | 4.3 | 0.385 | 0.62 | 0.291 | 0.057 | 0.247 |
| NRZ11555 | 6677202 | 667903 | 2 | 0.057 | 3.7 | 0.383 | 0.59 | 0.27 | 0.05 | 0.165 |
| NRZ11556 | 6677201 | 667951 | 1.9 | 0.075 | 4.2 | 0.289 | 0.54 | 0.217 | 0.043 | 0.176 |
| NRZ11557 | 6677200 | 668003 | 1.4 | 0.037 | 4.6 | 0.346 | 0.75 | 0.262 | 0.059 | 0.198 |
| NRZ11558 | 6677202 | 668053 | 3.2 | 0.066 | 3.9 | 0.293 | 0.54 | 0.229 | 0.051 | 0.166 |
| NRZ11559 | 6677198 | 668094 | 2.2 | 0.056 | 3 | 0.272 | 0.46 | 0.207 | 0.043 | 0.158 |
| NRZ11560 | 6677203 | 668152 | 2.8 | 0.049 | 4 | 0.307 | 0.61 | 0.248 | 0.047 | 0.175 |
| NRZ11561 | 6677201 | 668204 | 3.3 | 0.042 | 3.4 | 0.321 | 0.62 | 0.215 | 0.044 | 0.102 |
| NRZ11562 | 6677205 | 668251 | 2.1 | 0.025 | 5 | 0.361 | 0.81 | 0.274 | 0.055 | 0.214 |
| NRZ11563 | 6677200 | 668304 | 2.5 | 0.027 | 4.9 | 0.358 | 0.75 | 0.273 | 0.051 | 0.201 |
| NRZ11564 | 6677202 | 668352 | 3 | 0.022 | 4.8 | 0.347 | 0.75 | 0.258 | 0.043 | 0.189 |
| NRZ11565 | 6677194 | 668402 | 4.7 | 0.033 | 4.7 | 0.334 | 0.85 | 0.249 | 0.051 | 0.192 |
| NRZ11566 | 6677200 | 668458 | 1.7 | 0.022 | 4.6 | 0.368 | 0.85 | 0.276 | 0.055 | 0.202 |
| NRZ11567 | 6677203 | 668503 | 2.5 | 0.036 | 4.8 | 0.341 | 0.8 | 0.268 | 0.05 | 0.206 |
| NRZ11568 | 6677204 | 668553 | 2.4 | 0.033 | 5.6 | 0.376 | 0.95 | 0.274 | 0.048 | 0.215 |
| NRZ11569 | 6677198 | 668604 | 1.6 | 0.027 | 5.4 | 0.387 | 1.27 | 0.277 | 0.054 | 0.21 |
| NRZ11570 | 6677198 | 668650 | 2.7 | 0.031 | 4.8 | 0.348 | 0.97 | 0.281 | 0.046 | 0.198 |
| NRZ11571 | 6677200 | 668701 | 2 | 0.032 | 4.9 | 0.347 | 1.1 | 0.274 | 0.055 | 0.23 |
| NRZ11572 | 6677203 | 668752 | 1.3 | 0.023 | 4.2 | 0.374 | 1.05 | 0.258 | 0.053 | 0.181 |
| NRZ11573 | 6677200 | 668803 | 1.3 | 0.033 | 4.9 | 0.374 | 1.06 | 0.271 | 0.05 | 0.186 |
| NRZ11574 | 6677198 | 668856 | 1.1 | 0.031 | 5.4 | 0.395 | 1.41 | 0.274 | 0.055 | 0.178 |
| NRZ11575 | 6677203 | 668903 | 2.5 | 0.041 | 3.9 | 0.376 | 0.94 | 0.233 | 0.045 | 0.11 |
| NRZ11576 | 6677196 | 668951 | 0.6 | 0.029 | 3.3 | 0.289 | 0.58 | 0.209 | 0.041 | 0.144 |

| Sample ID | Northing | Easting | Au ppb | Ag ppm | As ppm | Bi ppm | Mo ppm | Sb ppm | Te ppm | W ppm |
|-----------|----------|---------|--------|--------|--------|--------|--------|--------|--------|-------|
| NRZ11578 | 6678003 | 662545 | 4.3 | 0.143 | 4.1 | 0.391 | 1.14 | 0.233 | 0.044 | 0.198 |
| NRZ11579 | 6678001 | 662599 | 3.4 | 0.072 | 4.3 | 0.398 | 0.89 | 0.248 | 0.05 | 0.166 |
| NRZ11580 | 6678002 | 662652 | 3.8 | 0.08 | 3.9 | 0.394 | 0.76 | 0.244 | 0.054 | 0.185 |
| NRZ11581 | 6678001 | 662701 | 2.7 | 0.063 | 3.6 | 0.357 | 0.6 | 0.221 | 0.046 | 0.171 |
| NRZ11582 | 6678001 | 662753 | 2.5 | 0.061 | 3.5 | 0.393 | 0.56 | 0.233 | 0.047 | 0.152 |
| NRZ11583 | 6678000 | 662799 | 2.1 | 0.059 | 3.5 | 0.379 | 0.58 | 0.218 | 0.046 | 0.158 |
| NRZ11584 | 6677999 | 662852 | 2 | 0.051 | 3 | 0.35 | 0.51 | 0.188 | 0.043 | 0.141 |
| NRZ11585 | 6678003 | 662904 | 3.2 | 0.044 | 3.6 | 0.361 | 0.55 | 0.218 | 0.046 | 0.152 |
| NRZ11586 | 6678002 | 662954 | 1.9 | 0.054 | 3.5 | 0.345 | 0.5 | 0.2 | 0.042 | 0.156 |
| NRZ11587 | 6677997 | 663000 | 3.1 | 0.052 | 3.6 | 0.354 | 0.5 | 0.2 | 0.042 | 0.152 |
| NRZ11588 | 6677999 | 663052 | 3 | 0.065 | 4.3 | 0.432 | 0.76 | 0.25 | 0.053 | 0.172 |
| NRZ11589 | 6677997 | 663103 | 3.2 | 0.106 | 4.5 | 0.476 | 1 | 0.251 | 0.06 | 0.193 |
| NRZ11590 | 6678004 | 663154 | 3.9 | 0.098 | 3.9 | 0.449 | 0.9 | 0.244 | 0.056 | 0.2 |
| NRZ11591 | 6678001 | 663202 | 3.7 | 0.065 | 3.6 | 0.445 | 1.04 | 0.223 | 0.048 | 0.23 |
| NRZ11592 | 6677999 | 663252 | 4.7 | 0.051 | 4 | 0.458 | 0.99 | 0.232 | 0.055 | 0.203 |
| NRZ11593 | 6678001 | 663301 | 3.2 | 0.051 | 3.8 | 0.413 | 0.75 | 0.219 | 0.048 | 0.214 |
| NRZ11594 | 6678001 | 663351 | 4.2 | 0.085 | 4.4 | 0.456 | 1.01 | 0.224 | 0.046 | 0.243 |
| NRZ11595 | 6678003 | 663403 | 3.7 | 0.069 | 4.4 | 0.491 | 1.04 | 0.236 | 0.059 | 0.253 |
| NRZ11596 | 6678000 | 663451 | 3.4 | 0.057 | 4.6 | 0.479 | 1.01 | 0.242 | 0.05 | 0.252 |
| NRZ11597 | 6678004 | 663501 | 2.3 | 0.056 | 4.5 | 0.428 | 0.77 | 0.253 | 0.057 | 0.209 |
| NRZ11598 | 6678003 | 663555 | 5.2 | 0.047 | 4.6 | 0.421 | 0.64 | 0.229 | 0.044 | 0.204 |
| NRZ11599 | 6678000 | 663603 | 6.1 | 0.067 | 4.6 | 0.4 | 0.64 | 0.227 | 0.05 | 0.222 |
| NRZ11600 | 6678002 | 663652 | 6.5 | 0.08 | 3.9 | 0.431 | 0.62 | 0.201 | 0.042 | 0.146 |
| NRZ11601 | 6678002 | 663703 | 6.9 | 0.065 | 4.3 | 0.438 | 0.74 | 0.223 | 0.049 | 0.204 |
| NRZ11602 | 6678001 | 663753 | 5.1 | 0.051 | 4 | 0.404 | 0.76 | 0.217 | 0.049 | 0.207 |
| NRZ11603 | 6677997 | 663804 | 3.6 | 0.052 | 3.9 | 0.396 | 0.59 | 0.211 | 0.047 | 0.215 |
| NRZ11604 | 6678001 | 663852 | 5.3 | 0.064 | 4.1 | 0.368 | 0.61 | 0.201 | 0.041 | 0.181 |
| NRZ11605 | 6678001 | 663899 | 5 | 0.054 | 3.8 | 0.34 | 0.48 | 0.191 | 0.043 | 0.185 |
| NRZ11606 | 6677998 | 663946 | 3.4 | 0.044 | 3.8 | 0.357 | 0.59 | 0.208 | 0.046 | 0.2 |
| NRZ11607 | 6677999 | 664001 | 4.8 | 0.043 | 3.3 | 0.325 | 0.38 | 0.187 | 0.037 | 0.208 |
| NRZ11608 | 6678001 | 664049 | 5.6 | 0.052 | 2.8 | 0.29 | 0.32 | 0.171 | 0.03 | 0.155 |
| NRZ11609 | 6677999 | 664103 | 5 | 0.081 | 3.5 | 0.322 | 0.49 | 0.191 | 0.044 | 0.17 |

| Sample ID | Northing | Easting | Au ppb | Ag ppm | As ppm | Bi ppm | Mo ppm | Sb ppm | Te ppm | W ppm |
|-----------|----------|---------|--------|--------|--------|--------|--------|--------|--------|-------|
| NRZ11610 | 6678000 | 664153 | 4 | 0.038 | 3.6 | 0.318 | 0.41 | 0.193 | 0.035 | 0.177 |
| NRZ11611 | 6678001 | 664204 | 3.8 | 0.044 | 3.2 | 0.309 | 0.37 | 0.185 | 0.038 | 0.16 |
| NRZ11612 | 6678004 | 664257 | 2.9 | 0.037 | 3.3 | 0.338 | 0.42 | 0.195 | 0.046 | 0.201 |
| NRZ11613 | 6678003 | 664304 | 1.8 | 0.049 | 3.8 | 0.358 | 0.49 | 0.199 | 0.038 | 0.201 |
| NRZ11614 | 6677999 | 664352 | 5.2 | 0.052 | 4.8 | 0.404 | 0.6 | 0.212 | 0.039 | 0.153 |
| NRZ11615 | 6677999 | 664406 | 6.4 | 0.044 | 4.6 | 0.414 | 0.59 | 0.198 | 0.042 | 0.244 |
| NRZ11616 | 6677999 | 664451 | 3.3 | 0.047 | 4.6 | 0.416 | 0.57 | 0.212 | 0.048 | 0.229 |
| NRZ11617 | 6677997 | 664503 | 4.2 | 0.042 | 4.2 | 0.407 | 0.57 | 0.222 | 0.042 | 0.295 |
| NRZ11618 | 6678000 | 664557 | 2.3 | 0.039 | 4.7 | 0.443 | 0.79 | 0.228 | 0.051 | 0.248 |
| NRZ11619 | 6678000 | 664601 | 3.6 | 0.036 | 4.7 | 0.45 | 0.72 | 0.223 | 0.05 | 0.223 |
| NRZ11620 | 6677999 | 664649 | 3.2 | 0.037 | 4.5 | 0.415 | 0.64 | 0.207 | 0.051 | 0.231 |
| NRZ11621 | 6677998 | 664700 | 2.9 | 0.03 | 3.5 | 0.329 | 0.41 | 0.181 | 0.044 | 0.19 |
| NRZ11622 | 6678000 | 664751 | 3.5 | 0.045 | 3.7 | 0.256 | 0.3 | 0.152 | 0.033 | 0.166 |
| NRZ11623 | 6678003 | 664802 | 1.8 | 0.03 | 3 | 0.313 | 0.39 | 0.173 | 0.036 | 0.176 |
| NRZ11624 | 6678001 | 664854 | 2.6 | 0.024 | 2.7 | 0.29 | 0.48 | 0.151 | 0.028 | 0.177 |
| NRZ11625 | 6678001 | 664900 | 2.9 | 0.036 | 2.2 | 0.31 | 0.57 | 0.162 | 0.031 | 0.21 |
| NRZ11626 | 6678001 | 664955 | 1.4 | 0.027 | 2.3 | 0.319 | 0.65 | 0.161 | 0.031 | 0.189 |
| NRZ11627 | 6678002 | 665003 | 0.9 | 0.031 | 2.7 | 0.319 | 0.98 | 0.148 | 0.029 | 0.244 |
| NRZ11628 | 6678002 | 665052 | 2.2 | 0.031 | 2.9 | 0.322 | 0.93 | 0.159 | 0.034 | 0.246 |
| NRZ11629 | 6678000 | 665101 | 0.7 | 0.035 | 2.7 | 0.286 | 1.05 | 0.153 | 0.031 | 0.206 |
| NRZ11630 | 6678000 | 665151 | 0.9 | 0.022 | 3.9 | 0.278 | 1.3 | 0.167 | 0.041 | 0.214 |
| NRZ11631 | 6678000 | 665202 | < 0.5 | 0.023 | 4.8 | 0.255 | 1.52 | 0.194 | 0.046 | 0.227 |
| NRZ11632 | 6678002 | 665255 | 1.3 | 0.021 | 4 | 0.223 | 1.3 | 0.173 | 0.036 | 0.217 |
| NRZ11633 | 6678001 | 665303 | 4.7 | 0.026 | 3.8 | 0.231 | 1.15 | 0.192 | 0.043 | 0.211 |
| NRZ11634 | 6677999 | 665353 | 4.1 | 0.023 | 2.5 | 0.221 | 0.83 | 0.091 | 0.024 | 0.029 |
| NRZ11635 | 6677999 | 665400 | 1.7 | 0.032 | 3.4 | 0.217 | 0.71 | 0.159 | 0.036 | 0.188 |
| NRZ11636 | 6678000 | 665445 | 3.7 | 0.026 | 4.1 | 0.254 | 0.83 | 0.192 | 0.043 | 0.216 |
| NRZ11637 | 6677999 | 665502 | 3.3 | 0.041 | 4 | 0.294 | 0.97 | 0.199 | 0.044 | 0.224 |
| NRZ11638 | 6678000 | 665554 | 4.4 | 0.034 | 3.9 | 0.275 | 0.68 | 0.202 | 0.043 | 0.213 |
| NRZ11639 | 6678001 | 665602 | 3.4 | 0.032 | 3.9 | 0.287 | 0.75 | 0.209 | 0.04 | 0.209 |
| NRZ11640 | 6678002 | 665651 | 6.8 | 0.043 | 3.5 | 0.267 | 0.64 | 0.193 | 0.043 | 0.238 |
| NRZ11641 | 6678001 | 665701 | 5.5 | 0.03 | 3.9 | 0.287 | 0.87 | 0.197 | 0.036 | 0.223 |

| Sample ID | Northing | Easting | Au ppb | Ag ppm | As ppm | Bi ppm | Mo ppm | Sb ppm | Te ppm | W ppm |
|-----------|----------|---------|--------|--------|--------|--------|--------|--------|--------|-------|
| NRZ11642 | 6678000 | 665751 | 5.7 | 0.037 | 3.3 | 0.322 | 0.6 | 0.19 | 0.038 | 0.227 |
| NRZ11643 | 6678004 | 665804 | 7.4 | 0.034 | 3.9 | 0.368 | 0.76 | 0.211 | 0.045 | 0.229 |
| NRZ11644 | 6677999 | 665852 | 4.8 | 0.049 | 3.6 | 0.339 | 0.67 | 0.202 | 0.041 | 0.231 |
| NRZ11645 | 6678000 | 665902 | 5.7 | 0.055 | 3.5 | 0.387 | 0.77 | 0.199 | 0.035 | 0.236 |
| NRZ11646 | 6677998 | 665951 | 4.3 | 0.032 | 4 | 0.393 | 0.73 | 0.217 | 0.043 | 0.249 |
| NRZ11647 | 6678000 | 666002 | 4.1 | 0.033 | 3.4 | 0.351 | 0.61 | 0.197 | 0.041 | 0.243 |
| NRZ11648 | 6678002 | 666055 | 2.8 | 0.033 | 3.2 | 0.364 | 0.52 | 0.207 | 0.042 | 0.212 |
| NRZ11649 | 6678004 | 666102 | 2.8 | 0.029 | 3.4 | 0.366 | 0.53 | 0.213 | 0.039 | 0.221 |
| NRZ11650 | 6678002 | 666154 | 3.3 | 0.024 | 3 | 0.372 | 0.51 | 0.209 | 0.04 | 0.233 |
| NRZ11651 | 6678001 | 666203 | 2.3 | 0.023 | 2.8 | 0.327 | 0.41 | 0.191 | 0.033 | 0.183 |
| NRZ11652 | 6678001 | 666249 | 4.8 | 0.036 | 2.5 | 0.285 | 0.38 | 0.174 | 0.03 | 0.191 |
| NRZ11653 | 6678003 | 666303 | 3.2 | 0.039 | 2.3 | 0.3 | 0.38 | 0.169 | 0.03 | 0.178 |
| NRZ11654 | 6678004 | 666351 | 4.2 | 0.062 | 2.6 | 0.3 | 0.38 | 0.163 | 0.03 | 0.182 |
| NRZ11655 | 6678001 | 666404 | 2.8 | 0.038 | 2.4 | 0.319 | 0.49 | 0.158 | 0.042 | 0.176 |
| NRZ11656 | 6677998 | 666449 | 2.7 | 0.041 | 3.3 | 0.41 | 0.74 | 0.201 | 0.041 | 0.229 |
| NRZ11657 | 6678002 | 666501 | 1.5 | 0.05 | 3.4 | 0.414 | 0.7 | 0.184 | 0.036 | 0.23 |
| NRZ11658 | 6678002 | 666552 | 4.3 | 0.041 | 3.8 | 0.486 | 0.82 | 0.197 | 0.046 | 0.239 |
| NRZ11659 | 6678002 | 666601 | 4.4 | 0.048 | 2.8 | 0.436 | 0.59 | 0.108 | 0.03 | 0.09 |
| NRZ11660 | 6678003 | 666652 | 2.9 | 0.037 | 4.1 | 0.506 | 0.83 | 0.204 | 0.047 | 0.167 |
| NRZ11661 | 6678001 | 666704 | 2.9 | 0.039 | 4.1 | 0.448 | 0.75 | 0.197 | 0.05 | 0.279 |
| NRZ11662 | 6678001 | 666751 | 3.9 | 0.045 | 3.5 | 0.432 | 0.85 | 0.172 | 0.044 | 0.092 |
| NRZ11663 | 6678001 | 666803 | 2.6 | 0.031 | 4.1 | 0.468 | 1.03 | 0.208 | 0.052 | 0.173 |
| NRZ11664 | 6677999 | 666851 | 3.5 | 0.037 | 3.9 | 0.495 | 0.86 | 0.206 | 0.05 | 0.17 |
| NRZ11665 | 6678002 | 666898 | 3.5 | 0.028 | 3 | 0.457 | 0.67 | 0.107 | 0.023 | 0.15 |
| NRZ11666 | 6678002 | 666948 | 4.5 | 0.046 | 3.8 | 0.381 | 0.78 | 0.177 | 0.047 | 0.146 |
| NRZ13589 | 6678505 | 664402 | 2.8 | 0.047 | 4.6 | 0.434 | 1.15 | 0.209 | 0.066 | 0.481 |
| NRZ13590 | 6678500 | 664454 | 4.6 | 0.039 | 4 | 0.404 | 0.92 | 0.187 | 0.055 | 0.361 |
| NRZ13591 | 6678504 | 664502 | 4.8 | 0.028 | 3.8 | 0.402 | 1.16 | 0.211 | 0.059 | 0.316 |
| NRZ13592 | 6678503 | 664551 | 6.7 | 0.031 | 3.9 | 0.415 | 1.08 | 0.202 | 0.063 | 0.277 |
| NRZ13593 | 6678503 | 664600 | 4.2 | 0.037 | 3.7 | 0.436 | 0.82 | 0.172 | 0.053 | 0.241 |
| NRZ13594 | 6678501 | 664653 | 4.3 | 0.039 | 3.9 | 0.353 | 0.78 | 0.183 | 0.059 | 0.331 |
| NRZ13595 | 6678500 | 664702 | 5.5 | 0.058 | 3.3 | 0.381 | 0.77 | 0.176 | 0.052 | 0.255 |

| Sample ID | Northing | Easting | Au ppb | Ag ppm | As ppm | Bi ppm | Mo ppm | Sb ppm | Te ppm | W ppm |
|-----------|----------|---------|--------|--------|--------|--------|--------|--------|--------|-------|
| NRZ13596 | 6678504 | 664754 | 3.5 | 0.046 | 3.2 | 0.359 | 0.66 | 0.166 | 0.051 | 0.141 |
| NRZ13597 | 6678497 | 664800 | 3.7 | 0.039 | 3.4 | 0.314 | 0.64 | 0.149 | 0.043 | 0.188 |
| NRZ13598 | 6678498 | 664851 | 2.8 | 0.039 | 3.9 | 0.338 | 0.72 | 0.197 | 0.061 | 0.343 |
| NRZ13599 | 6678502 | 664902 | 2.7 | 0.045 | 2.9 | 0.292 | 0.55 | 0.152 | 0.043 | 0.14 |
| NRZ13600 | 6678502 | 664951 | 2.4 | 0.036 | 2.8 | 0.302 | 0.58 | 0.151 | 0.041 | 0.206 |
| NRZ13601 | 6678502 | 665004 | 3.1 | 0.045 | 2.7 | 0.333 | 0.64 | 0.163 | 0.053 | 0.195 |
| NRZ13602 | 6678503 | 665050 | 1.7 | 0.051 | 2.2 | 0.309 | 0.7 | 0.123 | 0.034 | 0.32 |
| NRZ13603 | 6678499 | 665100 | 2 | 0.043 | 3.1 | 0.334 | 0.74 | 0.109 | 0.031 | 0.228 |
| NRZ13604 | 6678498 | 665151 | 1 | 0.03 | 3.2 | 0.294 | 0.7 | 0.122 | 0.033 | 0.325 |
| NRZ13605 | 6678499 | 665203 | 1.2 | 0.022 | 2 | 0.327 | 0.88 | 0.099 | 0.025 | 0.303 |
| NRZ13606 | 6678497 | 665252 | 0.5 | 0.024 | 3.2 | 0.316 | 0.75 | 0.127 | 0.031 | 0.337 |
| NRZ13607 | 6678500 | 665302 | 1.8 | 0.029 | 3.4 | 0.386 | 0.75 | 0.149 | 0.038 | 0.416 |
| NRZ13608 | 6678498 | 665351 | 2.1 | 0.037 | 2.5 | 0.358 | 0.71 | 0.14 | 0.041 | 0.426 |
| NRZ13609 | 6678502 | 665402 | 3 | 0.039 | 2.8 | 0.401 | 0.69 | 0.126 | 0.032 | 0.493 |
| NRZ13610 | 6678501 | 665456 | 3.9 | 0.032 | 3.9 | 0.346 | 0.66 | 0.167 | 0.05 | 0.305 |
| NRZ13611 | 6678498 | 665504 | 3.5 | 0.038 | 3.6 | 0.391 | 0.95 | 0.156 | 0.044 | 0.329 |
| NRZ13612 | 6678501 | 665552 | 5.8 | 0.023 | 3.4 | 0.395 | 0.88 | 0.185 | 0.049 | 0.423 |
| NRZ13613 | 6678497 | 665603 | 3.4 | 0.034 | 2.9 | 0.345 | 0.67 | 0.15 | 0.04 | 0.207 |
| NRZ13614 | 6678501 | 665653 | 5.1 | 0.039 | 3.9 | 0.349 | 0.69 | 0.198 | 0.055 | 0.359 |
| NRZ13615 | 6678503 | 665702 | 3.5 | 0.025 | 3.2 | 0.329 | 0.57 | 0.171 | 0.046 | 0.16 |
| NRZ13616 | 6678499 | 665751 | 3.4 | 0.025 | 3.2 | 0.362 | 0.56 | 0.176 | 0.055 | 0.132 |
| NRZ13617 | 6678499 | 665799 | 3.8 | 0.027 | 2.9 | 0.338 | 0.54 | 0.182 | 0.048 | 0.177 |
| NRZ13618 | 6678499 | 665851 | 5.4 | 0.031 | 2.8 | 0.311 | 0.46 | 0.166 | 0.042 | 0.127 |
| NRZ13619 | 6678496 | 665896 | 8 | 0.039 | 3 | 0.295 | 0.49 | 0.137 | 0.042 | 0.12 |
| NRZ13620 | 6678500 | 665951 | 5.2 | 0.033 | 3.1 | 0.328 | 0.55 | 0.161 | 0.044 | 0.152 |
| NRZ13621 | 6678500 | 666002 | 4.5 | 0.029 | 2.8 | 0.331 | 0.49 | 0.17 | 0.047 | 0.188 |
| NRZ13622 | 6678498 | 666051 | 4.5 | 0.03 | 3.1 | 0.348 | 0.51 | 0.148 | 0.043 | 0.131 |
| NRZ13623 | 6678503 | 666103 | 4.7 | 0.033 | 2.8 | 0.273 | 0.5 | 0.186 | 0.035 | 0.217 |
| NRZ13661 | 6678652 | 664403 | 1.7 | 0.047 | 3.2 | 0.33 | 0.6 | 0.187 | 0.047 | 0.171 |
| NRZ13662 | 6678650 | 664450 | 4.6 | 0.042 | 4.2 | 0.398 | 0.81 | 0.232 | 0.055 | 0.32 |
| NRZ13663 | 6678653 | 664502 | 4.1 | 0.047 | 3.8 | 0.344 | 0.65 | 0.211 | 0.049 | 0.282 |
| NRZ13664 | 6678652 | 664552 | 2.5 | 0.045 | 3.9 | 0.324 | 0.65 | 0.204 | 0.047 | 0.334 |

| Sample ID | Northing | Easting | Au ppb | Ag ppm | As ppm | Bi ppm | Mo ppm | Sb ppm | Te ppm | W ppm |
|-----------|----------|---------|--------|--------|--------|--------|--------|--------|--------|-------|
| NRZ13665 | 6678653 | 664602 | 3.8 | 0.049 | 3.4 | 0.309 | 0.58 | 0.195 | 0.044 | 0.27 |
| NRZ13666 | 6678652 | 664657 | 3.6 | 0.046 | 3.8 | 0.344 | 0.59 | 0.206 | 0.05 | 0.307 |
| NRZ13667 | 6678650 | 664704 | 4.8 | 0.048 | 3.3 | 0.336 | 0.59 | 0.207 | 0.046 | 0.257 |
| NRZ13668 | 6678647 | 664753 | 4.5 | 0.042 | 3.8 | 0.356 | 0.67 | 0.203 | 0.043 | 0.291 |
| NRZ13669 | 6678648 | 664801 | 3 | 0.042 | 3.3 | 0.346 | 0.66 | 0.199 | 0.04 | 0.304 |
| NRZ13670 | 6678653 | 664851 | 2.6 | 0.044 | 3.2 | 0.375 | 0.67 | 0.199 | 0.047 | 0.21 |
| NRZ13671 | 6678654 | 664901 | 3.8 | 0.062 | 2.8 | 0.285 | 0.5 | 0.186 | 0.043 | 0.269 |
| NRZ13672 | 6678649 | 664952 | 3.9 | 0.044 | 2.4 | 0.266 | 0.46 | 0.184 | 0.035 | 0.274 |
| NRZ13673 | 6678649 | 665005 | 5.8 | 0.064 | 3 | 0.258 | 0.51 | 0.186 | 0.038 | 0.301 |
| NRZ13674 | 6678652 | 665055 | 3.1 | 0.04 | 3 | 0.282 | 0.52 | 0.187 | 0.033 | 0.266 |
| NRZ13675 | 6678649 | 665101 | 5.9 | 0.041 | 2.5 | 0.266 | 0.42 | 0.172 | 0.037 | 0.253 |
| NRZ13676 | 6678651 | 665150 | 4.6 | 0.045 | 2.7 | 0.232 | 0.5 | 0.156 | 0.032 | 0.289 |
| NRZ13677 | 6678650 | 665202 | 3.7 | 0.042 | 2.4 | 0.218 | 0.46 | 0.127 | 0.028 | 0.177 |
| NRZ13678 | 6678649 | 665252 | 3 | 0.046 | 2.4 | 0.254 | 0.47 | 0.172 | 0.033 | 0.305 |
| NRZ13679 | 6678649 | 665303 | 1.9 | 0.031 | 2.5 | 0.243 | 0.47 | 0.156 | 0.03 | 0.228 |
| NRZ13680 | 6678650 | 665349 | 1.6 | 0.026 | 2.2 | 0.274 | 0.53 | 0.169 | 0.035 | 0.223 |
| NRZ13681 | 6678652 | 665403 | 2.8 | 0.034 | 2.7 | 0.267 | 0.55 | 0.156 | 0.033 | 0.23 |
| NRZ13682 | 6678649 | 665452 | 4.1 | 0.033 | 2.8 | 0.372 | 0.84 | 0.164 | 0.033 | 0.163 |
| NRZ13683 | 6678650 | 665501 | 1.9 | 0.045 | 2.9 | 0.402 | 0.81 | 0.226 | 0.047 | 0.325 |
| NRZ13684 | 6678655 | 665549 | 2.2 | 0.04 | 3.1 | 0.337 | 0.68 | 0.194 | 0.044 | 0.233 |
| NRZ13685 | 6678651 | 665603 | 2 | 0.029 | 2.9 | 0.334 | 0.68 | 0.198 | 0.045 | 0.219 |
| NRZ13686 | 6678804 | 661398 | 2.8 | 0.05 | 4.1 | 0.287 | 0.73 | 0.233 | 0.047 | 0.192 |
| NRZ13687 | 6678803 | 661451 | 2.6 | 0.057 | 4.2 | 0.294 | 0.71 | 0.228 | 0.051 | 0.21 |
| NRZ13688 | 6678801 | 661504 | 3.1 | 0.044 | 3.3 | 0.313 | 0.84 | 0.211 | 0.043 | 0.098 |
| NRZ13689 | 6678801 | 661552 | 2.6 | 0.046 | 4.1 | 0.316 | 0.84 | 0.24 | 0.054 | 0.114 |
| NRZ13690 | 6678799 | 661603 | 2.3 | 0.05 | 4.2 | 0.303 | 0.79 | 0.239 | 0.049 | 0.197 |
| NRZ13691 | 6678800 | 661653 | 3.2 | 0.064 | 4.2 | 0.319 | 0.88 | 0.24 | 0.056 | 0.204 |
| NRZ13692 | 6678800 | 661702 | 3.8 | 0.07 | 4.5 | 0.379 | 1.29 | 0.27 | 0.06 | 0.261 |
| NRZ13693 | 6678799 | 661750 | 3.6 | 0.082 | 5 | 0.378 | 1.09 | 0.268 | 0.065 | 0.24 |
| NRZ13694 | 6678799 | 661804 | 6.8 | 0.064 | 6 | 0.408 | 1.22 | 0.237 | 0.07 | 0.23 |
| NRZ13695 | 6678800 | 661854 | 3 | 0.053 | 5.4 | 0.396 | 0.74 | 0.223 | 0.067 | 0.234 |
| NRZ13696 | 6678801 | 661904 | 4.3 | 0.056 | 4.2 | 0.361 | 0.76 | 0.173 | 0.045 | 0.099 |

| Sample ID | Northing | Easting | Au ppb | Ag ppm | As ppm | Bi ppm | Mo ppm | Sb ppm | Te ppm | W ppm |
|-----------|----------|---------|--------|--------|--------|--------|--------|--------|--------|-------|
| NRZ13697 | 6678796 | 661954 | 3.9 | 0.06 | 4.4 | 0.401 | 0.72 | 0.198 | 0.046 | 0.118 |
| NRZ13698 | 6678800 | 662006 | 5.8 | 0.035 | 4.7 | 0.384 | 0.77 | 0.191 | 0.047 | 0.14 |
| NRZ13699 | 6678801 | 662054 | 3.3 | 0.032 | 5 | 0.383 | 0.87 | 0.186 | 0.05 | 0.108 |
| NRZ13700 | 6678799 | 662101 | 3.5 | 0.048 | 5.1 | 0.43 | 0.82 | 0.2 | 0.055 | 0.17 |
| NRZ13701 | 6678797 | 662151 | 2.5 | 0.055 | 6 | 0.388 | 0.93 | 0.223 | 0.069 | 0.2 |
| NRZ13702 | 6678798 | 662201 | 2 | 0.058 | 5.7 | 0.407 | 0.82 | 0.241 | 0.069 | 0.247 |
| NRZ13703 | 6678802 | 662248 | 3.9 | 0.065 | 6 | 0.402 | 0.93 | 0.233 | 0.074 | 0.241 |
| NRZ13704 | 6678800 | 662300 | 2.9 | 0.085 | 5.3 | 0.347 | 0.73 | 0.206 | 0.057 | 0.259 |
| NRZ13705 | 6678795 | 662350 | 10 | 0.074 | 4.9 | 0.446 | 1.01 | 0.205 | 0.057 | 0.136 |
| NRZ13706 | 6678799 | 662398 | 6.6 | 0.06 | 5.5 | 0.455 | 1.04 | 0.25 | 0.071 | 0.31 |
| NRZ13707 | 6678804 | 662452 | 6.1 | 0.077 | 4.8 | 0.439 | 1.04 | 0.19 | 0.056 | 0.099 |
| NRZ13708 | 6678801 | 662503 | 7.8 | 0.092 | 5.6 | 0.442 | 1.03 | 0.233 | 0.065 | 0.294 |
| NRZ13746 | 6678801 | 664402 | 3.4 | 0.071 | 5.2 | 0.503 | 1.05 | 0.219 | 0.065 | 0.169 |
| NRZ13747 | 6678802 | 664453 | 3 | 0.065 | 5.1 | 0.424 | 0.77 | 0.222 | 0.075 | 0.362 |
| NRZ13748 | 6678800 | 664502 | 3.9 | 0.068 | 4.3 | 0.418 | 0.77 | 0.18 | 0.053 | 0.112 |
| NRZ13749 | 6678800 | 664551 | 3.2 | 0.044 | 5.5 | 0.439 | 0.95 | 0.227 | 0.057 | 0.311 |
| NRZ13750 | 6678802 | 664603 | 2.8 | 0.045 | 4.5 | 0.377 | 0.68 | 0.202 | 0.055 | 0.291 |
| NRZ13751 | 6678801 | 664651 | 3.6 | 0.064 | 4.2 | 0.439 | 0.77 | 0.192 | 0.06 | 0.16 |
| NRZ13752 | 6678801 | 664701 | 2.9 | 0.057 | 5.3 | 0.431 | 0.8 | 0.225 | 0.069 | 0.31 |
| NRZ13753 | 6678804 | 664754 | 3.5 | 0.05 | 4.9 | 0.411 | 0.7 | 0.199 | 0.058 | 0.363 |
| NRZ13754 | 6678803 | 664803 | 3.2 | 0.037 | 4.3 | 0.37 | 0.6 | 0.207 | 0.062 | 0.32 |
| NRZ13755 | 6678800 | 664853 | 4.3 | 0.051 | 4.2 | 0.366 | 0.55 | 0.161 | 0.047 | 0.114 |
| NRZ13756 | 6678799 | 664901 | 6.1 | 0.077 | 3.5 | 0.348 | 0.5 | 0.142 | 0.041 | 0.1 |
| NRZ13757 | 6678800 | 664950 | 2.8 | 0.04 | 3.8 | 0.344 | 0.51 | 0.202 | 0.049 | 0.288 |
| NRZ13758 | 6678801 | 665002 | 3.8 | 0.052 | 4.3 | 0.334 | 0.6 | 0.186 | 0.044 | 0.264 |
| NRZ13759 | 6678801 | 665050 | 4.7 | 0.063 | 4 | 0.352 | 0.59 | 0.18 | 0.048 | 0.134 |
| NRZ13760 | 6678797 | 665100 | 3.6 | 0.053 | 4.2 | 0.335 | 0.57 | 0.189 | 0.057 | 0.274 |
| NRZ13761 | 6678800 | 665152 | 3.9 | 0.046 | 4.2 | 0.337 | 0.57 | 0.186 | 0.05 | 0.247 |
| NRZ13762 | 6678803 | 665199 | 3 | 0.034 | 4.4 | 0.356 | 0.61 | 0.194 | 0.057 | 0.295 |
| NRZ13763 | 6678801 | 665251 | 3.2 | 0.036 | 3.4 | 0.341 | 0.61 | 0.171 | 0.046 | 0.136 |
| NRZ13764 | 6678807 | 665305 | 2.6 | 0.042 | 3.3 | 0.421 | 0.56 | 0.11 | 0.043 | 0.165 |
| NRZ13765 | 6678799 | 665350 | 2.4 | 0.04 | 2.7 | 0.409 | 0.62 | 0.144 | 0.046 | 0.095 |

| Sample ID | Northing | Easting | Au ppb | Ag ppm | As ppm | Bi ppm | Mo ppm | Sb ppm | Te ppm | W ppm |
|-----------|----------|---------|--------|--------|--------|--------|--------|--------|--------|-------|
| NRZ13766 | 6678798 | 665400 | 3.2 | 0.042 | 2.7 | 0.39 | 0.57 | 0.162 | 0.049 | 0.149 |
| NRZ13767 | 6678801 | 665451 | 4.2 | 0.05 | 3 | 0.348 | 0.59 | 0.171 | 0.043 | 0.115 |
| NRZ13768 | 6678798 | 665503 | 5.3 | 0.058 | 3.8 | 0.314 | 0.53 | 0.195 | 0.044 | 0.349 |
| NRZ13769 | 6678797 | 665552 | 4.4 | 0.048 | 2.8 | 0.367 | 0.55 | 0.163 | 0.036 | 0.112 |
| NRZ13770 | 6678798 | 665601 | 3 | 0.035 | 3.3 | 0.363 | 0.62 | 0.173 | 0.04 | 0.099 |
| NRZ13771 | 6678798 | 665649 | 4.4 | 0.057 | 3 | 0.364 | 0.52 | 0.167 | 0.039 | 0.105 |
| NRZ13772 | 6678800 | 665701 | 3.6 | 0.059 | 3.2 | 0.387 | 0.56 | 0.182 | 0.043 | 0.132 |
| NRZ13773 | 6678797 | 665753 | 4.6 | 0.05 | 2.9 | 0.371 | 0.5 | 0.172 | 0.044 | 0.144 |
| NRZ13774 | 6678801 | 665804 | 4.7 | 0.062 | 3.2 | 0.384 | 0.53 | 0.171 | 0.04 | 0.137 |
| NRZ13775 | 6678799 | 665854 | 4.1 | 0.052 | 3.7 | 0.375 | 0.59 | 0.156 | 0.045 | 0.107 |
| NRZ13776 | 6678797 | 665900 | 4.5 | 0.039 | 3.1 | 0.407 | 0.55 | 0.171 | 0.039 | 0.102 |
| NRZ13777 | 6678795 | 665948 | 5 | 0.057 | 3.5 | 0.401 | 0.56 | 0.158 | 0.036 | 0.092 |
| NRZ13778 | 6678799 | 666002 | 5.9 | 0.042 | 3.3 | 0.384 | 0.54 | 0.171 | 0.048 | 0.112 |
| NRZ13779 | 6678800 | 666050 | 6.7 | 0.058 | 3.2 | 0.443 | 0.55 | 0.165 | 0.048 | 0.078 |
| NRZ13780 | 6678801 | 666102 | 4.6 | 0.054 | 3.2 | 0.434 | 0.53 | 0.19 | 0.049 | 0.128 |
| NRZ13819 | 6678998 | 664498 | 7.3 | 0.058 | 4.2 | 0.471 | 0.79 | 0.222 | 0.058 | 0.206 |
| NRZ13820 | 6679003 | 664551 | 4.4 | 0.048 | 4.2 | 0.509 | 1.03 | 0.188 | 0.05 | 0.124 |
| NRZ13821 | 6678997 | 664602 | 5.2 | 0.078 | 5.3 | 0.49 | 1.01 | 0.229 | 0.065 | 0.378 |
| NRZ13822 | 6679002 | 664652 | 7.3 | 0.078 | 4.6 | 0.547 | 0.86 | 0.206 | 0.052 | 0.154 |
| NRZ13823 | 6678999 | 664705 | 6.8 | 0.065 | 4 | 0.543 | 0.71 | 0.193 | 0.052 | 0.14 |
| NRZ13824 | 6679000 | 664753 | 5.9 | 0.07 | 4.1 | 0.484 | 0.76 | 0.196 | 0.047 | 0.127 |
| NRZ13825 | 6679001 | 664801 | 8.5 | 0.093 | 3.7 | 0.497 | 0.68 | 0.189 | 0.049 | 0.132 |
| NRZ13826 | 6679000 | 664851 | 8.7 | 0.068 | 4.2 | 0.531 | 0.77 | 0.191 | 0.052 | 0.114 |
| NRZ13827 | 6679000 | 664900 | 12.6 | 0.11 | 3.5 | 0.436 | 0.61 | 0.167 | 0.045 | 0.136 |
| NRZ13828 | 6679002 | 664950 | 11.6 | 0.111 | 3.5 | 0.483 | 0.64 | 0.16 | 0.051 | 0.101 |
| NRZ13829 | 6678997 | 664997 | 7.9 | 0.085 | 3.2 | 0.439 | 0.64 | 0.179 | 0.042 | 0.104 |
| NRZ13830 | 6679003 | 665051 | 11 | 0.122 | 3.3 | 0.468 | 0.61 | 0.17 | 0.058 | 0.095 |
| NRZ13831 | 6679003 | 665104 | 7.2 | 0.122 | 3.7 | 0.545 | 0.76 | 0.192 | 0.054 | 0.134 |
| NRZ13832 | 6678999 | 665152 | 9.5 | 0.078 | 3.8 | 0.485 | 0.72 | 0.193 | 0.049 | 0.147 |
| NRZ13833 | 6679000 | 665204 | 12.9 | 0.083 | 4 | 0.545 | 0.88 | 0.203 | 0.059 | 0.146 |
| NRZ13834 | 6679001 | 665254 | 6.9 | 0.08 | 3.8 | 0.504 | 0.76 | 0.197 | 0.045 | 0.113 |
| NRZ13835 | 6679003 | 665302 | 7.7 | 0.065 | 3.5 | 0.488 | 0.7 | 0.18 | 0.047 | 0.111 |

| Sample ID | Northing | Easting | Au ppb | Ag ppm | As ppm | Bi ppm | Mo ppm | Sb ppm | Te ppm | W ppm |
|-----------|----------|---------|--------|--------|--------|--------|--------|--------|--------|-------|
| NRZ13836 | 6679000 | 665351 | 5 | 0.052 | 3.5 | 0.468 | 0.69 | 0.182 | 0.044 | 0.105 |
| NRZ13837 | 6679000 | 665400 | 3.7 | 0.049 | 3.9 | 0.408 | 0.71 | 0.223 | 0.057 | 0.239 |
| NRZ13838 | 6679000 | 665452 | 5 | 0.051 | 4.3 | 0.486 | 0.85 | 0.225 | 0.06 | 0.101 |
| NRZ13839 | 6679000 | 665503 | 5.4 | 0.069 | 4.2 | 0.369 | 0.69 | 0.222 | 0.051 | 0.265 |
| NRZ13840 | 6679002 | 665554 | 4.1 | 0.056 | 4.3 | 0.345 | 0.63 | 0.203 | 0.053 | 0.245 |
| NRZ13841 | 6678999 | 665606 | 4.8 | 0.051 | 4.4 | 0.404 | 0.71 | 0.231 | 0.057 | 0.246 |
| NRZ13842 | 6679001 | 665652 | 5 | 0.058 | 4.3 | 0.408 | 0.72 | 0.239 | 0.061 | 0.241 |
| NRZ13843 | 6679000 | 665702 | 4.2 | 0.054 | 4 | 0.41 | 0.68 | 0.229 | 0.051 | 0.192 |
| NRZ13844 | 6679376 | 661402 | 2.5 | 0.051 | 4.7 | 0.338 | 0.81 | 0.237 | 0.057 | 0.16 |
| NRZ13845 | 6679374 | 661452 | 2.4 | 0.037 | 5 | 0.364 | 0.84 | 0.253 | 0.059 | 0.176 |
| NRZ13846 | 6679374 | 661503 | 3 | 0.036 | 4.7 | 0.329 | 0.75 | 0.251 | 0.055 | 0.158 |
| NRZ13847 | 6679376 | 661552 | 2.7 | 0.03 | 4.1 | 0.348 | 0.78 | 0.256 | 0.057 | 0.108 |
| NRZ13848 | 6679377 | 661599 | 7.1 | 0.051 | 4.1 | 0.389 | 0.86 | 0.233 | 0.054 | 0.051 |
| NRZ13849 | 6679377 | 661656 | 11.4 | 0.036 | 5.9 | 0.438 | 1.71 | 0.314 | 0.069 | 0.197 |
| NRZ13850 | 6679378 | 661702 | 3.2 | 0.059 | 6.3 | 0.493 | 1.98 | 0.303 | 0.072 | 0.167 |
| NRZ13851 | 6679380 | 661751 | 4.4 | 0.052 | 5.5 | 0.465 | 2.59 | 0.304 | 0.071 | 0.136 |
| NRZ13852 | 6679375 | 661800 | 1.3 | 0.063 | 4.7 | 0.367 | 1.97 | 0.236 | 0.06 | 0.096 |
| NRZ13853 | 6679377 | 661855 | 3.3 | 0.058 | 2.9 | 0.358 | 1.9 | 0.205 | 0.045 | 0.121 |
| NRZ13854 | 6679374 | 661900 | 1.3 | 0.039 | 4 | 0.387 | 1.97 | 0.235 | 0.049 | 0.107 |
| NRZ13855 | 6679375 | 661952 | 0.8 | 0.028 | 4 | 0.373 | 1.33 | 0.248 | 0.053 | 0.171 |
| NRZ13856 | 6679374 | 662005 | 2 | 0.03 | 4.7 | 0.381 | 1.67 | 0.264 | 0.051 | 0.18 |
| NRZ13857 | 6679376 | 662052 | 3.8 | 0.027 | 3.8 | 0.363 | 0.94 | 0.251 | 0.05 | 0.143 |
| NRZ13858 | 6679376 | 662103 | 4 | 0.055 | 4.2 | 0.337 | 0.97 | 0.257 | 0.056 | 0.176 |
| NRZ13859 | 6679373 | 662152 | 7.7 | 0.074 | 4 | 0.268 | 0.81 | 0.195 | 0.047 | 0.11 |
| NRZ13860 | 6679377 | 662203 | 5.8 | 0.045 | 3.8 | 0.311 | 0.74 | 0.221 | 0.044 | 0.147 |
| NRZ13861 | 6679375 | 662252 | 1.8 | 0.047 | 5.1 | 0.429 | 1.33 | 0.288 | 0.065 | 0.223 |
| NRZ13862 | 6679372 | 662297 | 1.6 | 0.04 | 4.5 | 0.406 | 1.4 | 0.283 | 0.066 | 0.162 |
| NRZ13863 | 6679374 | 662351 | 5.3 | 0.039 | 3.7 | 0.447 | 1.56 | 0.213 | 0.045 | 0.062 |
| NRZ13864 | 6679375 | 662401 | 6.1 | 0.073 | 5.1 | 0.415 | 1.45 | 0.25 | 0.052 | 0.158 |
| NRZ13865 | 6679372 | 662450 | 11.8 | 0.044 | 4.3 | 0.413 | 1.37 | 0.282 | 0.048 | 0.084 |
| NRZ13866 | 6679373 | 662505 | 6.2 | 0.07 | 4.3 | 0.423 | 1.12 | 0.243 | 0.059 | 0.152 |
| NRZ13867 | 6679375 | 662552 | 2.5 | 0.048 | 4.4 | 0.422 | 1.03 | 0.241 | 0.061 | 0.201 |

| Sample ID | Northing | Easting | Au ppb | Ag ppm | As ppm | Bi ppm | Mo ppm | Sb ppm | Te ppm | W ppm |
|-----------|----------|---------|--------|--------|--------|--------|--------|--------|--------|-------|
| NRZ13868 | 6679374 | 662600 | 3.8 | 0.051 | 4.1 | 0.416 | 0.84 | 0.226 | 0.059 | 0.075 |
| NRZ13869 | 6679378 | 662652 | 5.3 | 0.06 | 3.8 | 0.389 | 0.7 | 0.217 | 0.049 | 0.114 |
| NRZ13870 | 6679376 | 662701 | 2.9 | 0.092 | 4.2 | 0.385 | 0.7 | 0.24 | 0.058 | 0.24 |
| NRZ13871 | 6679375 | 662751 | 5.3 | 0.086 | 3.9 | 0.423 | 0.66 | 0.253 | 0.061 | 0.147 |
| NRZ13872 | 6679374 | 662803 | 2.9 | 0.078 | 4.2 | 0.421 | 0.69 | 0.241 | 0.056 | 0.168 |
| NRZ13873 | 6679375 | 662851 | 6.5 | 0.101 | 4 | 0.44 | 0.7 | 0.232 | 0.057 | 0.114 |
| NRZ13874 | 6679371 | 662901 | 4.1 | 0.06 | 4.2 | 0.403 | 0.7 | 0.233 | 0.051 | 0.241 |
| NRZ13875 | 6679372 | 662954 | 4.7 | 0.067 | 4 | 0.422 | 0.67 | 0.238 | 0.049 | 0.178 |
| NRZ13876 | 6679379 | 663004 | 3.7 | 0.051 | 3.9 | 0.452 | 0.62 | 0.229 | 0.045 | 0.117 |
| NRZ13877 | 6679373 | 663051 | 3.6 | 0.047 | 4.3 | 0.402 | 0.62 | 0.251 | 0.044 | 0.222 |
| NRZ13878 | 6679373 | 663104 | 0.7 | 0.042 | 4.2 | 0.414 | 0.68 | 0.24 | 0.05 | 0.133 |
| NRZ13879 | 6679375 | 663149 | 4.7 | 0.049 | 4.3 | 0.394 | 0.63 | 0.247 | 0.052 | 0.286 |
| NRZ13880 | 6679374 | 663201 | 4 | 0.051 | 3.7 | 0.397 | 0.62 | 0.226 | 0.049 | 0.119 |
| NRZ13881 | 6679374 | 663251 | 4.4 | 0.059 | 3.5 | 0.397 | 0.63 | 0.234 | 0.051 | 0.176 |
| NRZ13882 | 6679374 | 663297 | 3.8 | 0.073 | 4.1 | 0.346 | 0.52 | 0.221 | 0.039 | 0.235 |
| NRZ13883 | 6679377 | 663352 | 2.4 | 0.043 | 3.6 | 0.399 | 0.59 | 0.231 | 0.05 | 0.164 |
| NRZ13884 | 6679374 | 663402 | 2.4 | 0.033 | 4.2 | 0.381 | 0.63 | 0.236 | 0.05 | 0.254 |
| NRZ13885 | 6679377 | 663452 | 3.7 | 0.037 | 4.8 | 0.394 | 0.76 | 0.229 | 0.054 | 0.283 |
| NRZ13886 | 6679373 | 663503 | 3.7 | 0.051 | 4.5 | 0.411 | 0.8 | 0.242 | 0.05 | 0.276 |
| NRZ13887 | 6679374 | 664602 | 2.9 | 0.029 | 5.6 | 0.517 | 1.53 | 0.249 | 0.051 | 0.355 |
| NRZ13888 | 6679375 | 664652 | 0.8 | 0.049 | 5.4 | 0.509 | 1.51 | 0.252 | 0.057 | 0.466 |
| NRZ13889 | 6679374 | 664700 | 6.4 | 0.055 | 5.7 | 0.62 | 1.83 | 0.288 | 0.067 | 0.613 |
| NRZ13890 | 6679376 | 664750 | 6.4 | 0.041 | 5.5 | 0.712 | 1.72 | 0.266 | 0.059 | 0.628 |
| NRZ13891 | 6679374 | 664800 | 7.5 | 0.064 | 6.2 | 0.886 | 1.53 | 0.305 | 0.079 | 0.851 |
| NRZ13892 | 6679376 | 664853 | 9 | 0.045 | 4.6 | 0.627 | 1.4 | 0.249 | 0.048 | 0.259 |
| NRZ13893 | 6679376 | 664900 | 3.7 | 0.057 | 4.5 | 0.602 | 1.14 | 0.249 | 0.051 | 0.343 |
| NRZ13894 | 6679374 | 664950 | 8 | 0.085 | 4.7 | 0.605 | 1.46 | 0.227 | 0.048 | 0.241 |
| NRZ13895 | 6679376 | 665004 | 11.1 | 0.053 | 5.4 | 0.58 | 1.49 | 0.283 | 0.059 | 0.527 |
| NRZ13896 | 6679376 | 665053 | 15 | 0.036 | 4.8 | 0.693 | 1.83 | 0.277 | 0.06 | 0.213 |
| NRZ13897 | 6679375 | 665103 | 17.8 | 0.026 | 4.3 | 0.61 | 1.52 | 0.258 | 0.054 | 0.167 |
| NRZ13898 | 6679378 | 665150 | 28.6 | 0.064 | 4.7 | 0.597 | 1.58 | 0.286 | 0.055 | 0.323 |
| NRZ13899 | 6679379 | 665203 | 16.4 | 0.102 | 3.6 | 0.552 | 1.25 | 0.236 | 0.046 | 0.131 |

| Sample ID | Northing | Easting | Au ppb | Ag ppm | As ppm | Bi ppm | Mo ppm | Sb ppm | Te ppm | W ppm |
|-----------|----------|---------|--------|--------|--------|--------|--------|--------|--------|-------|
| NRZ13900 | 6679375 | 665251 | 12.9 | 0.074 | 4 | 0.493 | 1.21 | 0.258 | 0.055 | 0.292 |
| NRZ13901 | 6679373 | 665303 | 9.7 | 0.035 | 3.5 | 0.533 | 1.28 | 0.273 | 0.053 | 0.309 |
| NRZ13902 | 6679375 | 665351 | 5.2 | 0.041 | 4 | 0.537 | 2.2 | 0.262 | 0.057 | 0.311 |
| NRZ13903 | 6679374 | 665403 | 5 | 0.053 | 3.8 | 0.517 | 1.54 | 0.261 | 0.055 | 0.224 |
| NRZ13904 | 6679377 | 665450 | 5.2 | 0.03 | 3.8 | 0.505 | 1.8 | 0.261 | 0.055 | 0.311 |
| NRZ13905 | 6679373 | 665502 | 4 | 0.04 | 3.9 | 0.535 | 1.44 | 0.25 | 0.05 | 0.385 |
| NRZ13906 | 6679377 | 665551 | 4.7 | 0.041 | 3.5 | 0.429 | 0.84 | 0.219 | 0.047 | 0.316 |
| NRZ13907 | 6679371 | 665598 | 4.6 | 0.044 | 3.6 | 0.482 | 1.01 | 0.224 | 0.055 | 0.345 |
| NRZ13908 | 6679374 | 665653 | 3.6 | 0.032 | 3.6 | 0.433 | 1.13 | 0.203 | 0.042 | 0.271 |
| NRZ13909 | 6679377 | 665702 | 3.4 | 0.033 | 3.8 | 0.578 | 1.35 | 0.245 | 0.058 | 0.352 |
| NRZ13910 | 6679373 | 665751 | 3.4 | 0.037 | 3.9 | 0.609 | 1.28 | 0.241 | 0.062 | 0.134 |
| NRZ13911 | 6679377 | 665803 | 4.2 | 0.049 | 4.2 | 0.542 | 1.02 | 0.259 | 0.061 | 0.292 |
| NRZ13955 | 6679803 | 664800 | 1.8 | 0.05 | 5.6 | 0.67 | 1.04 | 0.271 | 0.056 | 0.493 |
| NRZ13956 | 6679796 | 664854 | 2.8 | 0.054 | 5 | 0.603 | 0.79 | 0.227 | 0.049 | 0.481 |
| NRZ13957 | 6679805 | 664899 | 3.3 | 0.038 | 5.4 | 0.852 | 1.51 | 0.29 | 0.057 | 0.488 |
| NRZ13958 | 6679805 | 664951 | 3.5 | 0.033 | 4.9 | 0.822 | 1.64 | 0.28 | 0.051 | 0.486 |
| NRZ13959 | 6679800 | 664999 | 3.8 | 0.031 | 4.3 | 0.773 | 1.6 | 0.255 | 0.05 | 0.434 |
| NRZ13960 | 6679797 | 665052 | 4.5 | 0.032 | 4.5 | 0.793 | 2.02 | 0.26 | 0.056 | 0.312 |
| NRZ13961 | 6679800 | 665100 | 3.7 | 0.032 | 5.3 | 0.862 | 2.18 | 0.283 | 0.059 | 0.484 |
| NRZ13962 | 6679803 | 665150 | 3.8 | 0.037 | 5.2 | 0.759 | 2.17 | 0.284 | 0.059 | 0.434 |
| NRZ13963 | 6679801 | 665198 | 2.7 | 0.028 | 5.2 | 0.704 | 2.16 | 0.278 | 0.061 | 0.464 |
| NRZ13964 | 6679803 | 665250 | 3.5 | 0.026 | 4.6 | 0.563 | 1.67 | 0.248 | 0.048 | 0.429 |
| NRZ13965 | 6679804 | 665303 | 2.7 | 0.024 | 5.3 | 0.613 | 1.83 | 0.273 | 0.057 | 0.338 |
| NRZ13966 | 6679795 | 665349 | 4.1 | 0.032 | 5.2 | 0.623 | 1.84 | 0.275 | 0.059 | 0.332 |
| NRZ13967 | 6679802 | 665400 | 3.8 | 0.021 | 4.9 | 0.597 | 1.9 | 0.27 | 0.054 | 0.338 |
| NRZ13968 | 6679800 | 665455 | 4.3 | 0.033 | 4.8 | 0.566 | 1.89 | 0.26 | 0.055 | 0.349 |
| NRZ13969 | 6679800 | 665498 | 3.5 | 0.026 | 5.2 | 0.555 | 1.88 | 0.268 | 0.057 | 0.326 |
| NRZ13970 | 6679801 | 665550 | 3.4 | 0.028 | 4.8 | 0.527 | 1.78 | 0.252 | 0.048 | 0.297 |
| NRZ13971 | 6679805 | 665602 | 2.2 | 0.026 | 4.4 | 0.496 | 1.55 | 0.261 | 0.051 | 0.331 |
| NRZ13972 | 6679801 | 665647 | 2.4 | 0.023 | 4.7 | 0.534 | 1.85 | 0.289 | 0.061 | 0.332 |
| NRZ13973 | 6679800 | 665700 | 4.6 | 0.027 | 4.9 | 0.53 | 2.1 | 0.273 | 0.055 | 0.311 |
| NRZ13974 | 6679801 | 665751 | 3.5 | 0.029 | 4.8 | 0.555 | 1.87 | 0.286 | 0.054 | 0.362 |

| Sample ID | Northing | Easting | Au ppb | Ag ppm | As ppm | Bi ppm | Mo ppm | Sb ppm | Te ppm | W ppm |
|-----------|----------|---------|--------|--------|--------|--------|--------|--------|--------|-------|
| NRZ13975 | 6679801 | 665800 | 6.1 | 0.028 | 4.7 | 0.536 | 1.71 | 0.261 | 0.051 | 0.344 |
| NRZ13976 | 6679795 | 665852 | 5.1 | 0.02 | 4.7 | 0.559 | 1.83 | 0.268 | 0.058 | 0.324 |
| NRZ13977 | 6679798 | 665903 | 4.7 | 0.034 | 5 | 0.601 | 1.88 | 0.276 | 0.061 | 0.346 |
| NRZ13978 | 6679803 | 665953 | 7.2 | 0.027 | 4.9 | 0.7 | 1.84 | 0.269 | 0.059 | 0.346 |
| NRZ13979 | 6679803 | 666001 | 4.8 | 0.044 | 4.8 | 0.682 | 1.84 | 0.266 | 0.06 | 0.367 |

JORC Code, 2012 Edition – Table 1 report template.

Section 1 Sampling Techniques and Data (Criteria in this section apply to all succeeding sections)

| Criteria | JORC Code Explanation | Commentary |
|-------------------------------------|--|--|
| <p>Sampling Techniques</p> | <ul style="list-style-type: none"> ❖ Nature and quality of sampling (e.g., cut channels, random chips, or specific specialised industry standard measurement tools appropriate to the minerals under investigation, such as down hole gamma sondes, or hand-held XRF instruments, etc). These examples should not be taken as limiting the broad meaning of sampling. ❖ Include reference to measures taken to ensure sample representivity and the appropriate calibration of any measurement tools or systems used. ❖ Aspects of the determination of mineralisation that are Material to the Public Report. ❖ In cases where ‘industry standard’ work has been done this would be relatively simple (e.g. ‘reverse circulation drilling was used to obtain 1 m samples from which 3 kg was pulverised to produce a 30 g charge for fire assay’). In other cases, more explanation may be required, such as where there is coarse gold that has inherent sampling problems. Unusual commodities or mineralisation types (e.g. submarine nodules) may warrant disclosure of detailed information. | <ul style="list-style-type: none"> ❖ Soil samples were collected by digging a small hole to collect a B-horizon sample from a nominal 30cm depth. Samples size collected is approximately 200g sample of total material collected. The collected sample is put into a numbered paper geochemical bag and submitted to the laboratory for analysis. ❖ The soil sample was collected form a depth of 30cm to ensure sample was free from any surface disturbance. ❖ A nominal 200g sample of <2mm B-horizon material was collected from a nominal 30cm depth. Samples were submitted to Labwest for analysis by their patented Ultrafine™ methodology. ❖ Samples were collected at 50m intervals along lines and sample line separation varies from 400m to 1200m. ❖ Sample locations are recorded by hand-held GPS. |
| <p>Drill Techniques</p> | <ul style="list-style-type: none"> ❖ Drill type (e.g. core, reverse circulation, open-hole hammer, rotary air blast, auger, Bangka, sonic, etc.) and details (e.g. core diameter, triple or standard tube, depth of diamond tails, face-sampling bit or other type, whether core is oriented and if so, by what method, etc.). | <ul style="list-style-type: none"> ❖ N/A – no drilling was completed. |
| <p>Drill Sample Recovery</p> | <ul style="list-style-type: none"> ❖ Method of recording and assessing core and chip sample recoveries and results assessed. ❖ Measures taken to maximise sample recovery and ensure representative nature of the samples. ❖ Whether a relationship exists between sample recovery and grade and whether sample bias may have occurred due to preferential loss/gain of fine/coarse material. | <ul style="list-style-type: none"> ❖ N/A – no drilling was completed. |

| Criteria | JORC Code Explanation | Commentary |
|---|---|---|
| Logging | <ul style="list-style-type: none"> ❖ Whether core and chip samples have been geologically and geotechnically logged to a level of detail to support appropriate Mineral Resource estimation, mining studies and metallurgical studies. ❖ Whether logging is qualitative or quantitative in nature. Core (or costean, channel, etc.) photography. ❖ The total length and percentage of the relevant intersections logged. | <ul style="list-style-type: none"> ❖ N/A - no logging of rock material has been undertaken during the collection of soil samples. ❖ N/A - no logging of rock chips has been carried out. |
| Sub-sampling techniques and sample preparation | <ul style="list-style-type: none"> ❖ If core, whether cut or sawn and whether quarter, half or all core taken. ❖ If non-core, whether riffled, tube sampled, rotary split, etc. and whether sampled wet or dry. ❖ For all sample types, the nature, quality and appropriateness of the sample preparation technique. ❖ Quality control procedures adopted for all sub-sampling stages to maximise representivity of samples. ❖ Measures taken to ensure that the sampling is representative of the in-situ material collected, including for instance results for field duplicate/second-half sampling. ❖ Whether sample sizes are appropriate to the grain size of the material being sampled. | <ul style="list-style-type: none"> ❖ N/A – no diamond core drilling has been undertaken. ❖ A bulk soil has been collected from the designated depth for sampling. Samples have been dry sieved to a <2mm size fraction. ❖ Soil sampling is designed to identify geochemical trends to assist in targeting potential mineralisation. The sampling technique and preparation is considered appropriate for the sample media. ❖ A bulk sample of < 2mm soil material was collected from bottom of 30cm hole. No selective sampling of material other was undertaken. ❖ The sample size collected is considered appropriate for the assay method being undertaken. |
| Quality of assay data and laboratory tests | <ul style="list-style-type: none"> ❖ The nature, quality and appropriateness of the assaying and laboratory procedures used and whether the technique is considered partial or total. ❖ For geophysical tools, spectrometers, handheld XRF instruments, etc, the parameters used in determining the analysis including instrument make and model, reading times, calibrations factors applied and their derivation, etc. ❖ Nature of quality control procedures adopted (e.g. standards, blanks, duplicates, external laboratory checks) and whether acceptable levels of accuracy (i.e. lack of bias) and precision have been established. | <ul style="list-style-type: none"> ❖ Samples were submitted to Labwest for analysis by their Ultrafine™ methodology, which involves splitting off a -2um size fraction and assayed using an aqua regia digest. The technique can be considered partial digest but is considered appropriate for the type of material being sampled. ❖ N/A – no such instruments have been reported. ❖ QA/QC procedures are considered appropriate; the standards and duplicates used are accredited and as such are considered satisfactory. |

| Criteria | JORC Code Explanation | Commentary |
|--|--|--|
| Verification of sampling and assaying | <ul style="list-style-type: none"> ❖ The verification of significant intersections by either independent or alternative company personnel. ❖ The use of twinned holes. ❖ Documentation of primary data, data entry procedures, data verification, data storage (physical and electronic) protocols. ❖ Discuss any adjustment to assay data. | <ul style="list-style-type: none"> ❖ Sample results are merged by the company's database consultants. ❖ Results are uploaded into the company database, with verification ongoing. Adjustments are never made to the raw assay data. |
| Location of data points | <ul style="list-style-type: none"> ❖ Accuracy and quality of surveys used to locate drill holes (collar and down-hole surveys), trenches, mine workings and other locations used in Mineral Resource estimation. ❖ Specification of the grid system used. ❖ Quality and adequacy of topographic control. | <ul style="list-style-type: none"> ❖ Soil sample locations are located by handheld Garmin GPS to an accuracy of approximately +/-5 metres. ❖ Locations are given in MGA94 Zone 50 projection. ❖ Diagrams and location table are provided in the report. ❖ Topographic control is by detailed air photo and GPS data. |
| Data spacing and distribution | <ul style="list-style-type: none"> ❖ Data spacing for reporting of Exploration Results. ❖ Whether the data spacing and distribution is sufficient to establish the degree of geological and grade continuity appropriate for the Mineral Resource and Ore Reserve estimation procedure(s) and classifications applied. ❖ Whether sample compositing has been applied. | <ul style="list-style-type: none"> ❖ Soil sample spacing is approximately 50m along lines and sample line separation varies from approximately 400m to 1200m. Sample locations are included in the report. ❖ The sample location separation is considered sufficient enough to outline potential areas of mineralisation for the commodities the Company is exploring for. |
| Orientation of data in relation to geological structure | <ul style="list-style-type: none"> ❖ Whether the orientation of sampling achieves unbiased sampling of possible structures and the extent to which this is known, considering the deposit type. ❖ If the relationship between the drilling orientation and the orientation of key mineralised structures is considered to have introduced a sampling bias, this should be assessed and reported if material. | <ul style="list-style-type: none"> ❖ The sampling lines are believed to be approximately perpendicular to the strike of mineralisation and therefore the sampling is considered representative of any potential mineralisation. ❖ This is allowed for when geological interpretations are being completed. |
| Sample Security | <ul style="list-style-type: none"> ❖ The measures taken to ensure sample security. | <ul style="list-style-type: none"> ❖ Samples are collected by company personnel, or company supervised contractors, and delivered directly to the laboratory. Under certain circumstances samples are kept in a locked storage facility for short periods of time prior to being sent to the laboratory. |

| Criteria | JORC Code Explanation | Commentary |
|--------------------------|---|---|
| Audits or reviews | <ul style="list-style-type: none"> The results of any audits or reviews of sampling techniques and data. | <ul style="list-style-type: none"> No audits have been completed. Review of QA/QC data by database consultants and company geologists is ongoing. The data are individually verified by the Company's consultant geophysicists. |

Section 2 Reporting of Exploration Results

(Criteria listed in the preceding section also apply to this section)

| Criteria | JORC Code Explanation | Commentary |
|--|--|---|
| Mineral tenement and land tenure status | <ul style="list-style-type: none"> Type, reference name/number, location and ownership including agreements or material issues with third parties such as joint ventures, partnerships, overriding royalties, native title interests, historical sites, wilderness or national park and environmental settings. The security of the tenure held at the time of reporting along with any known impediments to obtaining a licence to operate in the area. | <ul style="list-style-type: none"> E77/2714, E77/2438, E77/3241, E77/2332 are registered in the name of Nimy Resources (ASX:NIM) The Mons Project is approximately 140km NNW of Southern Cross. |
| Exploration done by other parties | <ul style="list-style-type: none"> Acknowledgment and appraisal of exploration by other parties. | <ul style="list-style-type: none"> The tenements have had low levels of surface geochemical sampling and wide spaced aircore and RAB drilling and ground EM surveys by Image Resources and Emu Nickel. |
| Geology | <ul style="list-style-type: none"> Deposit type, geological setting and style of mineralisation. | <ul style="list-style-type: none"> Potential gold, copper, nickel, zinc, lead, bismuth, molybdenum and silver (sulphide hosted) mineralisation. Interpreted as mafic and felsic intrusive related – geological interpretations are ongoing. |

| Criteria | JORC Code Explanation | Commentary |
|---|--|--|
| Drill hole information | <ul style="list-style-type: none"> ❖ A summary of all information material to the understanding of the exploration results including a tabulation of the following information for all Material drill holes: <ul style="list-style-type: none"> ❖ easting and northing of the drill hole collar. ❖ elevation or RL (Reduced Level – elevation above sea level in metres) of the drill hole collar. ❖ down hole length and interception depth. ❖ hole length. ❖ If the exclusion of this information is justified on the basis that the information is not Material and this exclusion does not detract from the understanding of the report, the Competent Person should clearly explain why this is the case | <ul style="list-style-type: none"> ❖ Sample locations and directional information provided in the report. |
| Data aggregation methods | <ul style="list-style-type: none"> ❖ In reporting Exploration Results, weighting averaging techniques, maximum and/or minimum grade truncations (e.g. cutting of high grades) and cut-off grades are usually Material and should be stated. ❖ Where aggregate intercepts incorporate short lengths of high-grade results and longer lengths of low-grade results, the procedure used for such aggregation should be stated and some typical examples of such aggregations should be shown in detail. ❖ The assumptions used for any reporting of metal equivalent values should be clearly stated. | <ul style="list-style-type: none"> ❖ Nil. |
| Relationship between mineralisation widths and intercept lengths | <ul style="list-style-type: none"> ❖ These relationships are particularly important in the reporting of Exploration Results. ❖ If the geometry of the mineralisation with respect to the drill hole angle is known, its nature should be reported. ❖ If it is not known and only the down hole lengths are reported, there should be a clear statement to this effect (e.g) ‘down hole length, true width not known’). | <ul style="list-style-type: none"> ❖ Not applicable as this report refers to soil sampling only. |
| Diagrams | <ul style="list-style-type: none"> ❖ Appropriate maps and sections (with scales) and tabulations of intercepts should be included for any significant discovery being reported These should include, but not be limited to a plan view of drill hole collar locations and appropriate sectional views. | <ul style="list-style-type: none"> ❖ Maps / plans are provided in the report. |

| Criteria | JORC Code Explanation | Commentary |
|---|---|--|
| Balanced reporting | <ul style="list-style-type: none"> ❖ Where comprehensive reporting of all Exploration Results is not practicable, representative reporting of both low and high grades and/or widths should be practiced to avoid misleading reporting of Exploration Results. | <ul style="list-style-type: none"> ❖ All soil sample locations are shown in figures, and all significant results are provided in this report. ❖ The report is considered balanced and provided in context. |
| Other substantive exploration data | <ul style="list-style-type: none"> ❖ Other exploration data, if meaningful and material, should be reported including (but not limited to): geological observations; geophysical survey results; geochemical survey results; bulk samples – size and method of treatment; metallurgical test results; bulk density, groundwater, geotechnical and rock characteristics; potential deleterious or contaminating substances. | <ul style="list-style-type: none"> ❖ Refer to historic exploration (drilling and ground magnetic) survey carried out, and also to “Exploration done by other parties” within this table. |
| Further work | <ul style="list-style-type: none"> ❖ The nature and scale of planned further work (e.g. tests for lateral extensions or depth extensions or large-scale step-out drilling). ❖ Diagrams clearly highlighting the areas of possible extensions, including the main geological interpretations and future drilling areas, provided this information is not commercially sensitive. | <ul style="list-style-type: none"> ❖ Programs of follow up rock chip, soil sampling, magnetic survey, DHEM, FLEM and AC, RC and diamond drilling are currently in the planning and/or approval stage. |