

26 February 2026

Trek Secures Belt-Scale Manganese Projects Around the Kuro Discovery in the Kimberley-Tanami Province, WA

Dominant first-mover position established in emerging under-explored manganese province

Highlights

- ~5,608km² of newly pegged exploration tenure secured comprising two belt-scale projects.
- First-mover position in under-explored Proterozoic basin margins considered highly prospective for additional manganese mineralisation, similar to the recent high-grade Kuro discovery.
- Trek's total exploration landholding in the district now stands at ~7,040km².
- Significantly expands Trek's manganese-focused footprint in the Kimberley-Tanami Region.

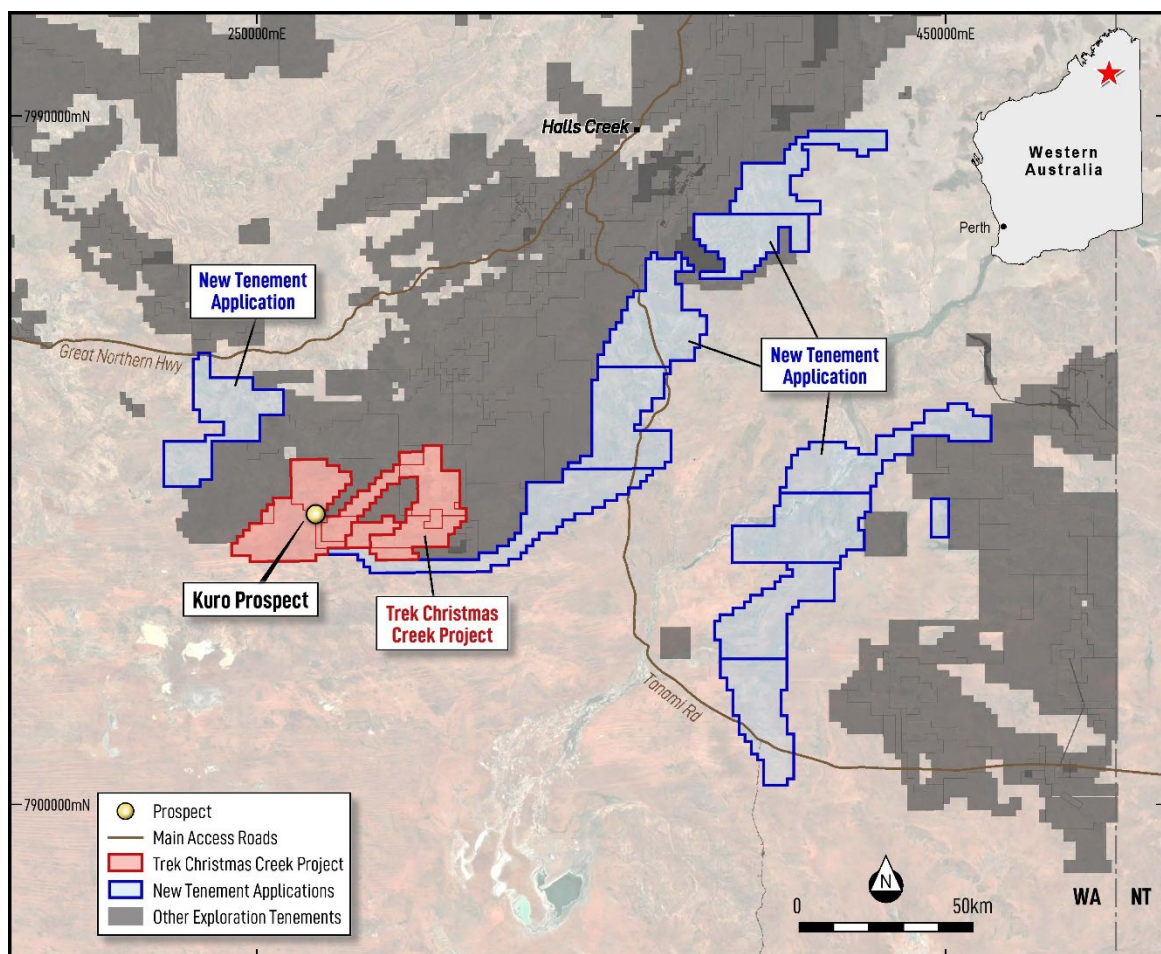

Figure 1. Trek's existing Christmas Creek Project tenure (in red) and the newly applied exploration tenure (in blue), demonstrating two continuous belt-scale project areas within the Kimberley-Tanami region, over Google Maps imagery.

Australia

Suite 5/2 Centro Avenue
Subiaco Western
Australia 6008

Bermuda

Vallis Building, 4th
Floor 58 Par-la-Ville
Road Hamilton HM 11

Postal

P.O Box 8209 Subiaco
East Western
Australia 6008

Phone

08 6383 7844

Email

info@trekmetals.com.au

Trek Metals Limited (ASX: TKM) is pleased to advise that it has secured two belt-scale manganese exploration projects surrounding its high-grade Kuro manganese discovery in the Kimberley-Tanami region of WA, further strengthening its strategic position in this emerging manganese province.

The Company has lodged applications for 12 new exploration tenements in the south-east Kimberley-Tanami region comprising 1,732 graticular blocks covering approximately 5,608km², significantly expanding the Company’s manganese-focused land position (Table 1). Following these applications, Trek’s total consolidated landholding in the region increases to approximately 7,040km² (2,200 graticular blocks), establishing a district-scale footprint.

The newly applied tenure secures regionally extensive Proterozoic marine sedimentary sequences along interpreted basin margins, considered favourable for large-scale sedimentary-hosted and hydrothermally upgraded manganese systems. Combined with Trek’s existing ground, the Company now controls two emerging belt-scale project areas within an under-explored Proterozoic basin setting. The region has seen limited systematic modern exploration despite favourable geological architecture and confirmed manganese occurrences, including the recently discovered high-grade Kuro Prospect which forms part of Trek’s existing Christmas Creek Gold-Manganese Project.

Table 1: Details of Tenement applications recently applied for.

Tenement ID	Graticular Blocks	Area (km ²)
E 80/6211	185	599
E 80/6212	3	10
E 80/6213	18	58
E 80/6214	129	419
E 80/6215	200	647
E 80/6216	134	436
E 80/6217	156	503
E 80/6218	188	610
E 80/6219	199	643
E 80/6220	160	517
E 80/6221	175	567
E 80/6222	185	599

Trek Metals CEO, Derek Marshall, said:

“We have moved early and decisively to secure the geological scale that very few junior companies ever achieve. Our team has demonstrated an ability to identify and unlock high-grade manganese systems, and this new project tenure gives us district-scale exposure in a largely undercovered and critically underexplored Proterozoic basin.

“Controlling this amount of prospective stratigraphy at an early stage is rare. We believe that the scale, setting and structural architecture of this region positions Trek at the forefront of what could emerge as a significant manganese belt in northern Australia.”

The Company will provide further technical detail and rationalisation in an upcoming update.

Readers are referred to Trek’s recent announcements, including:

- Investor Presentation (Feb 2026): <https://trekmetals.com.au/announcements/7354438>
- ASX Announcements (refer table 2 & links within at back of this announcement)
- Hole Truth Podcast (Feb 2026): <https://trekmetals.com.au/activity-updates/PROL3e-the-hole-truth-mining-investment-podcast-episode-113-trek-metals-asx-tkm>

Authorised by the Board of Directors

ENDS

For further information contact:

INVESTORS:

Derek Marshall

dmarshall@trekmetals.com.au

MEDIA:

Nicholas Read

0419 929 046



JOIN TKM’S INTERACTIVE INVESTOR HUB

<https://trekmetals.com.au/auth/signup>

Interact with Trek Metal’s announcements and updates by asking questions and comments which our team can respond to where possible

<https://trekmetals.com.au/link/ejqme>

COMPETENT PERSONS STATEMENT

The information in this report relating to Exploration Results is based on information compiled by the Company’s Chief Executive Officer, Mr Derek Marshall, a Competent Person, and Member of the Australian Institute of Geoscientists (AIG). Mr Marshall has sufficient experience relevant to the style of mineralisation and to the type of activity described to qualify as a competent person as defined in the 2012 Edition of the “Australasian Code for Reporting of Exploration Results, Mineral Resources and Ore Reserves.” Mr Marshall has disclosed that he holds fully paid Ordinary Shares and Performance Rights in the Company. Mr Marshall consents to the inclusion in this announcement of the matters based on his information in the form and content in which it appears.

Specific Exploration results referred to in this announcement were originally reported in the following Company announcements.

Title	Date
Outstanding New High-Grade Manganese Rock Chip Results at the Kuro Prospect - Christmas Creek Project, WA https://trekmetals.com.au/announcements/7326226	19 th January 2026
High-Grade Manganese Discovery at Christmas Creek Strengthened by Extensive, Strong Gravity Anomalies https://trekmetals.com.au/announcements/7311646	15 th December 2025
Trek to accelerate exploration at new High-Grade Manganese Discovery at Christmas Creek Project, WA https://trekmetals.com.au/announcements/7263873	17 th November 2025
Exceptionally High-Grade Manganese Discovery at Christmas Creek Project, WA https://trekmetals.com.au/announcements/7259499	13 th November 2025

The Company confirms that it is not aware of any new information or data that materially affects the information included in the original announcements and that all material assumptions and technical parameters underpinning the exploration results continue to apply and have not materially changed

DISCLAIMERS AND FORWARD-LOOKING STATEMENTS

This announcement contains forward looking statements. Forward looking statements are often, but not always, identified by words such as "seek", "target", "anticipate", "forecast", "believe", "plan", "estimate", "expect" and "intend" and statements that an event or result "may", "will", "should", "could" or "might" occur or be achieved and other similar expressions.

The forward-looking statements in this announcement are based on current expectations, estimates, forecasts and projections about Trek and the industry in which it operates. They do, however, relate to future matters and are subject to various inherent risks and uncertainties. Actual events or results may differ materially from the events or results expressed or implied by any forward-looking statements. The past performance of Trek is no guarantee of future performance.

None of Trek’s directors, officers, employees, agents or contractors makes any representation or warranty (either express or implied) as to the accuracy or likelihood of fulfilment of any forward-looking statement, or any events or results expressed or implied in any forward-looking statement, except to the extent required by law. You are cautioned not to place undue reliance on any forward-looking statement. The forward-looking statements in this announcement reflect views held only as at the date of this announcement.